PART-10

PAGE NO.:
DATE:

:- Outliers :-

- outliers is extreme high or low value in existing datasets.

* Removing outliers :

- Z Score
- IQR

* IQR ($Q_3 - Q_1$)

$Q_3 - 1.5 \times IQR <$ outliers
$Q_1 - 1.5 \times IQR >$ outliers

* Z-score :

$$\boxed{z = \frac{X - \mu}{\sigma}}$$

μ : Mean
σ : std.

*

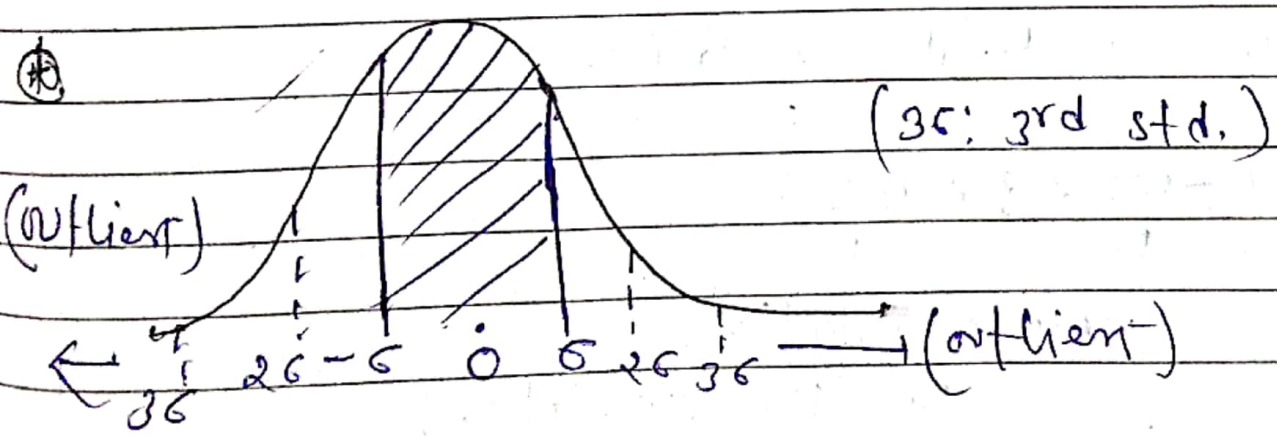

Scanned with OKEN Scanner