PAMPANGA STATE AGRICULTURAL UNIVERSITY
**College of Education**

**PSAU**
**Document Control#: 262**

August 4, 2025

PSAU PRESIDENT'S OFFICE
RECEIVED
p.62
08/12
DATE
MAGALANG PAMPANGA

PAMPANGA STATE AGRICULTURAL UNIVERSITY
MAGALANG PAMPANGA
RECEIVED
DATE: 8/6/25 TIME: 2:50
BY:
RECORDS UNIT

**Dr. Anita G. David**
SUC President
This University

Dear Dr. David:

A blissful day!

We hope this message finds you well.

Subject: Request for Approval to Attend Webinar on Disaster Risk Reduction and Climate Change Adaptation in Education

I am writing to respectfully seek your approval to attend an upcoming webinar titled "Disaster Risk Reduction and Climate Change Adaptation in Education", scheduled on August 6, 2025, from 9:00 AM to 5:00 PM via zoom platform. This webinar is organized by TechTIPS 031 in partnership with DOST-SEI experts.

The session aims to equip educators like us with vital knowledge and practical strategies to effectively integrate disaster risk reduction and climate change adaptation into our teaching practices. Preparing ourselves in these areas is crucial, as it empowers us to foster resilience among our students and communities. Enhancing our understanding, we can develop adaptive lesson plans that raise awareness and promote proactive behavior among learners, ultimately contributing to safer and more sustainable communities.

Furthermore, attending this webinar supports the advancement of key Sustainable Development Goals (SDGs), specifically:

- Goal 4: Quality Education – Integrating disaster risk reduction and climate change adaptation into the curriculum, we contribute to inclusive and equitable quality education that prepares students for real-world challenges.
- Goal 13: Climate Action – Equipping teachers with knowledge on climate adaptation enables us to foster climate awareness and responsiveness among our students.
- Goal 11: Sustainable Cities and Communities – By promoting disaster resilience in education, we help build safer and more sustainable communities starting from the grassroots level.

Rest assured that our attendance will not affect any of our regular work duties and classes, as the webinar will be conducted virtually during our available hours.

I trust that your favorable approval will allow us to gain valuable insights that we can share and implement for the benefit of our students and the university.

PAMPANGA STATE AGRICULTURAL UNIVERSITY
**College of Education**

In line with this, may we respectfully request your permission, through an office order, to attend the said webinar. For your reference, please find the attached list of attendees.

Thank you very much for considering this request.

Sincerely Yours,

**DR. SHARON S. BALTAZAR**
Chair, Department of Physical Education

Noted:

**DR. ELMER P. CALAGUAS**
Dean, College of Education

Recommending Approval:

**DR. SYLVIA DE GUZMAN**
Vice President for Academic Affairs

The letter came in at the OVPAA August 7, a day later than the date of the webinar. Please seek approval at least 3 days prior to the scheduled activity.

Approved:

**DR. ANITA G. DAVID**
SUC President

PSAU PRESIDENT'S OFFICE
RECEIVED
P.G.
08/12
DATE
MAGALANG, PAMPANGA

PAMPANGA STATE AGRICULTURAL UNIVERSITY
**College of Education**

List of attendees

PSAU PRESIDENT'S OFFICE
RECEIVED
8:42
08/12
DATE
MAGALANG, PAMPANGA

1. Aljon G. Samson
2. Odinell L. Cuyugan
3. Shiela V. Morales
4. Kimberly P. De Guzman
5. Edison F. Buan

Program

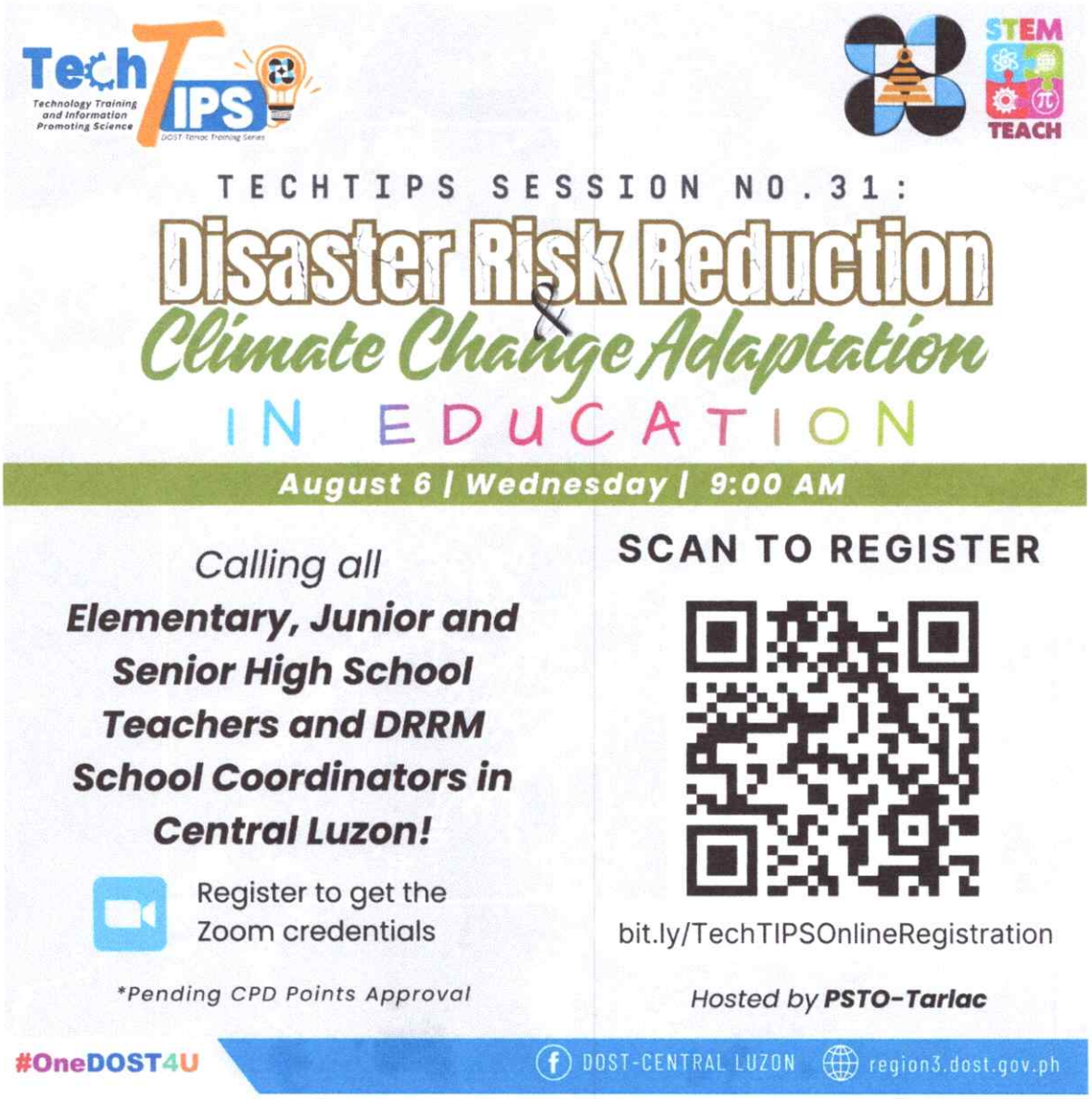
TechTIPS
Technology Training and Information Promoting Science
DOST-Tarlac Training Series
STEM TEACH
TECHTIPS SESSION NO.31:
Disaster Risk Reduction & Climate Change Adaptation
IN EDUCATION
August 6 | Wednesday | 9:00 AM
Calling all
Elementary, Junior and Senior High School Teachers and DRRM School Coordinators in Central Luzon!
Register to get the Zoom credentials
*Pending CPD Points Approval
SCAN TO REGISTER
bit.ly/TechTIPSOnlineRegistration
Hosted by PSTO-Tarlac
#OneDOST4U
DOST-CENTRAL LUZON
region3.dost.gov.ph