Pampanga State Agricultural University
**Project Monitoring Committee**

PAMPANGA STATE AGRICULTURAL UNIVERSITY
MAGALANG, PAMPANGA
RECEIVED
DATE: 9.2.25 TIME: 4:09
BY:
RECORDS UNIT 1936

**PSAU**
**Document Control#: 370**

PSAU PRESIDENT'S OFFICE
RECEIVED
9/03
DATE
MAGALANG PAMPANGA

Project Title: **REPAIR AND REHABILITATION OF FARMER'S TRAINING CENTER**
Subject **CONTRACTOR'S STATEMENT OF WORK ACCOMPLISHED**
Date August 28, 2025
Brgy/Mun/Pr PSAU, Magalang, Pampanga
Total Project ₱ 8,070,526.59
Contractor **K.A.T.S. Construction and Trading**

| Item No. | Scope of Work | % Weight | Quantity | Unit | Unit Cost | | THIS ACCOMPLISH | TOTAL ACCOM. | Total Amount |
|---|---|---|---|---|---|---|---|---|---|
| 1.1 | Mobilization/ Demobilization | **0.24%** | **1.00** | **lot** | **19,461.75** | | | **0.19%** | 15,569.40 |
| 1.2 | Permit and Clearances | **1.05%** | **1.00** | **lot** | **85,000.00** | | | **0.53%** | 42,500.00 |
| 1.3 | Construction Safety and Health | **1.63%** | **1.00** | **lot** | **131,544.00** | | 0.00% | **1.16%** | 93,396.24 |
| 1.4 | Excavation | **0.94%** | **1.00** | **lot** | **76,035.00** | | | **0.94%** | 76,035.00 |
| 1.5 | Reinforced Concrete Works | **1.45%** | **8.00** | **cu m** | **14,631.4000** | | | **1.45%** | 117,051.20 |
| | Concrete 3500 PSI @ 28days | 0.75% | | | | 51.65% | | 0.75% | |
| | 2"x2"x8' Form Lumber | 0.29% | | | | 19.65% | | 0.29% | |
| | CWN Assorted nails | 0.03% | | | | 1.89% | | 0.03% | |
| | 12 mm dia. Def. bars | 0.10% | | | | 7.18% | | 0.10% | |
| | 10 mm dia. def. bars | 0.09% | | | | 5.98% | | 0.09% | |
| | G.I. Wire #16 | 0.06% | | | | 4.02% | | 0.06% | |
| | 4ftx 8ft x1/2 in thick Phenolic Board | 0.06% | | | | 4.09% | | 0.06% | |
| | 4ftx 8ft x3/4 in thick Phenolic Board | 0.08% | | | | 5.54% | | 0.08% | |
| | | | | | | **100%** | | | |
| 1.6 | Masonry Works | **1.76%** | **250.00** | **sq m** | **567.3024** | | | **1.76%** | **141,825.60** |
| | Sand | 0.13% | | | | 7% | | 0.13% | |
| | Cement | 0.72% | | | | 41% | | 0.72% | |
| | G.I. Wire #16 | 0.12% | | | | 7% | | 0.12% | |
| | 10 mm dia. Def. bars | 0.29% | | | | 17% | | 0.29% | |
| | Conc. Hollow Blocks 5" 300 PSI | 0.20% | | | | 11% | | 0.20% | |
| | 4ftx 8ft x1/2 in thick Phenolic Board | 0.03% | | | | 2% | | 0.03% | |
| | 2"x2" x8' form lumber | 0.19% | | | | 11% | | 0.19% | |
| | CWN assorted nails | 0.08% | | | | 5% | | 0.08% | |
| | | | | | | **1.00** | | | |
| 1.7 | Roof Framing | 10.40% | 1.00 | lot | 839,352.64 | | | **10.40%** | **839,352.64** |
| | 75 mm x75 mm x6.3 mm Angular bar | 4.08% | | | | 39% | | 4.08% | |
| | (purlins) | 3.13% | | | | 30% | | 3.13% | |
| | 12 mm Dia. Round bar (sag rod) | 1.01% | | | | 10% | | 1.01% | |
| | 10 mm thk Gusset Plate | 0.47% | | | | 5% | | 0.47% | |
| | Welding rod | 0.12% | | | | 1% | | 0.12% | |
| | Demolition Work | 1.59% | | | | 15% | | 1.59% | |
| | | | | | | **100%** | | | |

| | | | | | | | | | |
|---|---|---|---|---|---|---|---|---|---|
| 1.8 | Tinsmithry | 9.796% | 1,570.44 | sq m | 503.39523 | | | **9.70%** | **782,646.48** |
| | Rib-type Long Span Pre-painted G.I. #GA 24 | 7.81% | | | | 80% | | 7.73% | |
| | Tekscrew 12x65mm | 0.33% | | | | 3% | | 0.32% | |
| | Rivets | 0.03% | | | | 0% | | 0.03% | |
| | Metal Roof elastomeric sealant | 0.01% | | | | 0% | | 0.01% | |
| | 10 mm double sided Insulator | 0.36% | | | | 4% | | 0.35% | |
| | 0.5mm thk Pre-painted Ridge Roll (24" cut) | 0.36% | | | | 4% | | 0.36% | |
| | 0.5mm thk Stainless gutter type flashing (24" cut) | 0.90% | | | | 9% | | 0.89% | |
| | | | | | | | | | |
| 1.9 | Ceiling Works | 9.912% | 1,934.38 | sq m | 413.56300 | | **3.08%** | **8.16%** | **658,254.00** |
| | Fiber Cement Board 4.5mm x1200mmx 2400mm | 4.09% | | | | 41% | 1.02% | 3.89% | |
| | Carrying Cahnnel 12mmx 38mmx 5m | 0.71% | | | | 7% | 0.18% | 0.67% | |
| | Metal furring 12mmx 50mmx 5m | 1.15% | | | | 12% | 0.29% | 1.10% | |
| | Wall Angle 25mmx 25mmx3m | 0.07% | | | | 1% | 0.02% | 0.07% | |
| | Concrete Nail (assorted) | 0.05% | | | | 0% | 0.01% | 0.04% | |
| | Blind Rivets | 0.38% | | | | 4% | 0.10% | 0.36% | |
| | W-clip | 0.37% | | | | 4% | 0.09% | 0.35% | |
| | Premium jointing compound, 20 g | 0.18% | | | | 2% | 0.04% | 0.17% | |
| | Paper Tape, 30mm | 0.16% | | | | 2% | 0.03% | 0.15% | |
| | Wooden air vent (240cmx20mm) | 0.07% | | | | 1% | 0.03% | 0.03% | |
| | Spandrel (0.4mm thickx4 inches -Pre-painted) | 2.44% | | | | 25% | 1.10% | 1.10% | |
| | Moulding ((pre-painted) | 0.25% | | | | 2% | 0.17% | 0.22% | |
| | | | | | | | | | |
| 2.0 | Electrical Works | 16.383% | 1.00 | lot | 1,322,176.50 | | **0.77%** | **11.45%** | **924,287.12** |
| | Electrical Wires and Cables | 7.63% | | | | 47% | 0.38% | 6.86% | |
| | Raceways & Boxes | 2.94% | | | | 18% | 0.29% | 2.64% | |
| | Consumables | 0.36% | | | | 2% | 0.09% | 0.31% | |
| | Lingthing Fixtures/Devices/Fans | 5.46% | | | | 33% | 0.00% | 1.64% | |
| | | | | | | | | | |
| 2.1 | Painting Works | 10.769% | 1,453.95 | sq m | 597.7801 | | **3.42%** | **8.08%** | **651,856.80** |
| | Masonry Walls | 4.24% | | | | 39% | 0.72% | 3.18% | |
| | Ceiling | 2.56% | | | | 24% | 0.51% | 1.92% | |
| | Assorted Paints for Wood and Steel | 3.97% | | | | 37% | 2.18% | 2.98% | |
| | | | | | | | | | |

PSAU PRESIDENT'S OFFICE
RECEIVED
P.13
9/03
DATE
MAGALANG PAMPANGA

| | | | | | | | | | |
|---|---|---|---|---|---|---|---|---|---|
| 2.2 | Specialty Works | 12.305% | 1,200.00 | sq m | 827.5633 | | **0.45%** | **4.46%** | **359,567.99** |
| | 60cm x 60 cm Unglazed tiles | 2.47% | | | | 20% | 0.00% | 2.34% | |
| | 30 cm x 30cm Unglazed Tiles | 0.30% | | | | 2% | 0.00% | 0.29% | |
| | Tile adhesive | 0.45% | | | | 4% | 0.00% | 0.43% | |
| | Aluminum Cladding | 4.19% | | | | 34% | 0.00% | 0.42% | |
| | Vertical Plant Strips | 1.32% | | | | 11% | 0.00% | 0.07% | |
| | PSAU Logo (36" Stainless type) | 1.04% | | | | 8% | 0.00% | 0.00% | |
| | FTC Marker (12 inches) | 0.71% | | | | 6% | 0.00% | 0.00% | |
| | HVAC Mechanism | 1.82% | | | | 15% | 0.45% | 0.91% | |
| | | | | | | **100%** | | | |
| 2.3 | Plumbing Works | 10.714% | 1.00 | lot | 864,696.00 | | **1.85%** | **5.82%** | **469,804.33** |
| | consumables | 0.91% | | | | 9% | 0.00% | 0.73% | |
| | saver) | 0.65% | | | | 6% | 0.00% | 0.16% | |
| | Lavatory | 0.59% | | | | 5% | 0.00% | 0.00% | |
| | Urinal | 0.65% | | | | 6% | 0.00% | 0.00% | |
| | Facial Mirror (0.6mx1.5m) | 0.73% | | | | 7% | 0.00% | 0.00% | |
| | Tissue holder/dispenser | 0.02% | | | | 0% | 0.00% | 0.00% | |
| | Bag hanger/ Holder | 0.03% | | | | 0% | 0.00% | 0.00% | |
| | Hand Dryer | 0.29% | | | | 3% | 0.00% | 0.00% | |
| | Water tank (with 2 hp Water Pump) | 1.47% | | | | 14% | 0.66% | 1.10% | |
| | Septic vault | 1.47% | | | | 14% | 0.07% | 1.17% | |
| | Water proofing | 0.49% | | | | 5% | 0.10% | 0.10% | |
| | Sewer and Vent System | 3.40% | | | | 32% | 1.02% | 2.55% | |
| | | | | | | **100%** | | | |
| 2.4 | Doors and Windows | 8.222% | 1.00 | lot | 663,546.00 | | **4.09%** | **4.09%** | **329,792.27** |
| | D1 | 1.35% | | | | 16% | 1.08% | 1.08% | |
| | D2 | 1.35% | | | | 16% | 1.08% | 1.08% | |
| | BD1 | 1.35% | | | | 16% | 0.67% | 0.67% | |
| | W1 | 1.44% | | | | 18% | 0.43% | 0.43% | |
| | W2 | 1.17% | | | | 14% | 0.35% | 0.35% | |
| | W3 | 0.83% | | | | 10% | 0.25% | 0.25% | |
| | W4 | 0.74% | | | | 9% | 0.22% | 0.22% | |
| | | | | | | **100%** | | | |
| 2.5 | Fire Protection | 4.424% | 1.00 | lot | 357,079.50 | | **2.09%** | **2.09%** | **168,616.75** |
| | Sprinkler heads | 0.30% | | | | 7% | 0.09% | 0.09% | |
| | Pipes and Fittings | 1.46% | | | | 33% | 0.87% | 0.87% | |
| | Fire Hose Valve 65mm dia | 1.38% | | | | 31% | 0.83% | 0.83% | |
| | Fire Department Connection | 0.38% | | | | 9% | 0.08% | 0.08% | |
| | Fire Extinguisher | 0.46% | | | | 10% | 0.00% | 0.00% | |
| | Fire Extinguisher Cabinet w/ axe | 0.08% | | | | 2% | 0.00% | 0.00% | |
| | Fire alarm | 0.37% | | | | 8% | 0.22% | 0.22% | |
| | | | | | | **100%** | | | |
| | **Total Project Cost** | 100.00% | | | P | | **15.74%** | **70.26%** | **5,670,555.81** |

PSAU PRESIDENT'S OFFICE
RECEIVED
p.13
9/09
DATE
MAGALANG PAMPANGA

PREPARED BY:

**ENGR. JOEY N. MERCADO**
University Engineer

CHECKED BY:

**DR. MARIA CRISELLA DC. MERCADO**
Project Monitoring Committee Head

EVALUATED / ATTESTED:

**DR. RODEL T. LORENZO**
PMC Member

**DR. SOLOMON L. ROQUE**
PMC Member

**ENGR. RONNIE E. BRIONES**
PMC Member

**ENGR. PAULO JAY B. RIVERA**
PMC Member

**MS. MARIE ANNE D. VALERIO**
PMC Member

**ATTY. REYMON E. FABROS**
PMC Member

**MR. ROGELIO G. ISIP**
PMC Member

Recommending Approval:

**MS. MINA LYN G. ALVIZ, MAED**
Acting Vice President for Adminitsration and Finance

APPROVED:

**DR. ANITA G. DAVID**
SUC President IV

PSAU PRESIDENT'S OFFICE
RECEIVED
9/03
DATE
MAGALANG PAMPANGA

# CERTIFICATE OF INSPECTION

This certifies that inspection has been conducted with the following details:

| | | |
|---|---|---|
| Date of Inspection | : | August 27, 2025 |
| Project (s) | : | Repair and Rehabilitation of Farmers Training Center |
| Contractor | : | KATS Construction and Trading |
| Time of Inspection | : | 2:00 PM |
| Purpose of Inspection | : | Progress Billing |
| Details of Inspection | : | For evaluation of the University Engineer and validation of PMC members on the request billing from the Contractor |
| Remarks (Result) | : | 70.26% |

**DR. AL R. MUÑOZ**
End-User

**The Project Monitoring Committee:**

**DR. RODEL T. LORENZO**
PMC Member

**DR. SOLOMON L. ROQUE**
PMC Member

**ENGR. RONNIE E. BRIONES**
PMC Member

**ENGR. PAULO JAY B. RIVERA**
PMC Member

**MARIE ANNE D. VALERIO**
PMC Member

**REYMON E. FABROS**
PMC Member

**ROGELIO G. ISIP**
PMC Member

**DR. MARIA CRISELLA DELA CRUZ-MERCADO**
PMC Head

## eeDOCUMENTATION

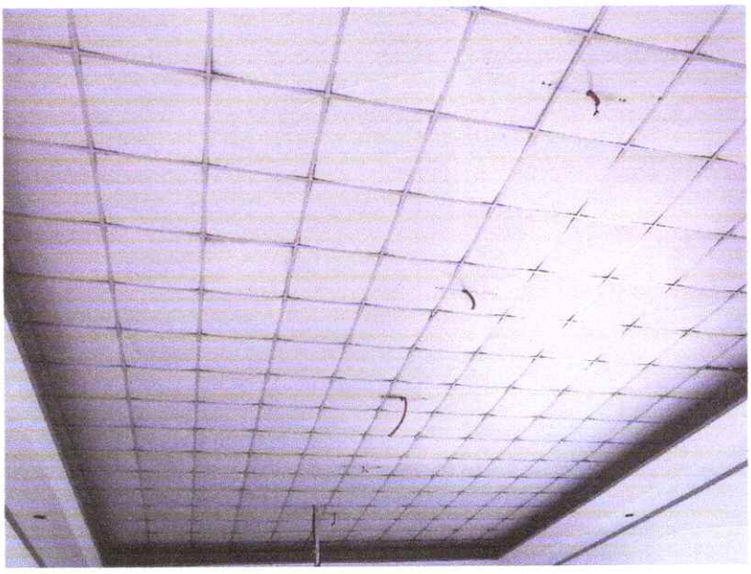

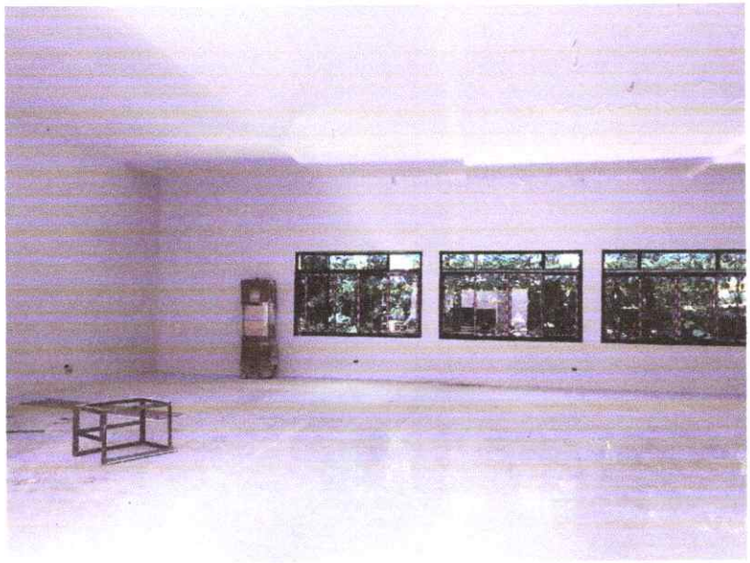

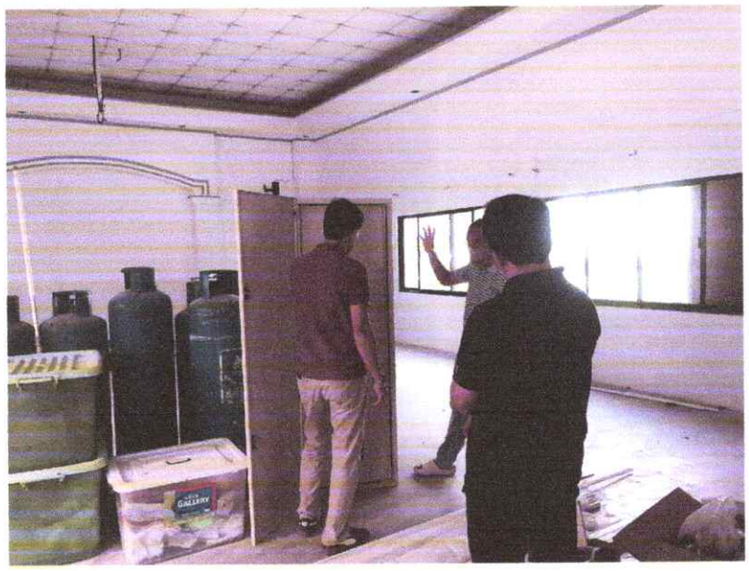

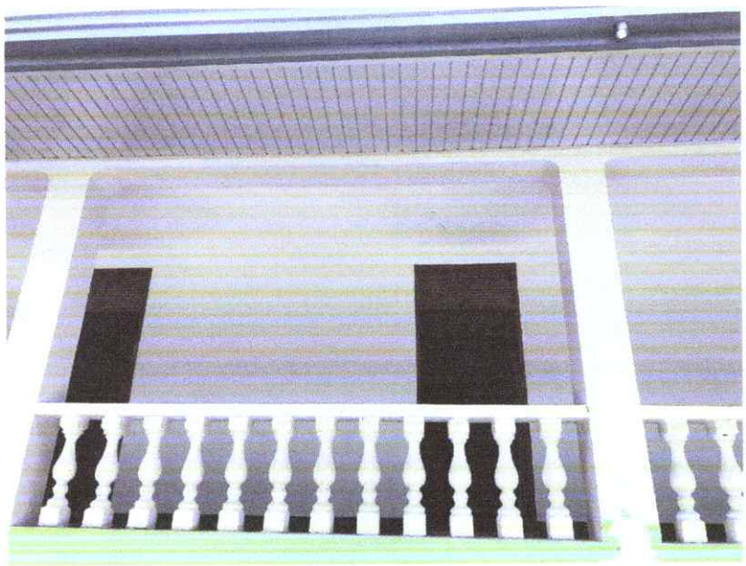

Pampanga State Agricultural University
Magalang, Pampanga

**PROJECT MONITORING COMMITTEE**

# CERTIFICATE OF PROGRESS REPORT

Date: August 28, 2025

Name of Project : Repair and Rehabilitation of Farmers Training Center

Location : Pampanga State Agricultural University

Contractor : KATS Construction and Trading

This is to certify that the above-mentioned project is 70.26% (Percent completed) completed as of August 27, 2025 (date) The contractor, represented by Romeo C. Supan, Jr. (Name of contractor's representative) is requesting for progress billing.

**DR. AL R. MUÑOZ**
End-User

**The Project Monitoring Committee:**

**DR. RODEL T. LORENZO**
PMC Member

**DR. SOLOMON L. ROQUE**
PMC Member

**ENGR. RONNIE E. BRIONES**
PMC Member

**ENGR. PAULO JAY B. RIVERA**
PMC Member

**MARIE ANNE D. VALERIO**
PMC Member

**REYMON E. FABROS**
PMC Member

**ROGELIO G. ISIP**
PMC Member

**DR. MARIA CRISELLA DELA CRUZ-MERCADO**
PMC Head

PAMPANGA STATE AGRICULTURAL UNIVERSITY
**Office of the President**

## ACTION SLIP

DATE: 8/29/25

TO: DR. MC MERCADO - PMC HEAD

( ) For URGENT action, please
(✓) For your action, please
( ) For information, please
( ) For submission/compliance, please
( ) For endorsement, please
( ) For dissemination, please
( ) For recommendation, please
( ) For coordination, please
( ) For your participation, please
( ) For your initial/signature, please
( ) Please take up with me.
( ) Please set a Meeting.
( ) Please draft Office Order/s.
( ) Please draft Letter/s.
( ) Please see correction/s.
( ) Please file.

**MS. MINA LYN G. ALVIZ**
*Officer-in-Charge, Administrative and Finance Cluster*
Acting Vice President for Administrative and Finance

PSAU-OPR-SF-03 | 03 (04-01-24)

# K.A.T.S. CONSTRUCTION & TRADING

19 San Nicolas 1, Magalang, Pampanga 2011

Cel. No. 0922-835-5732 E-mail : yaj8569@gmail.com


PAMPANGA STATE AGRICULTURAL UNIVERSITY
MAGALANG, PAMPANGA
RECEIVED
DATE: 8-27-25 TIME: 2:22
BY:
RECORDS UNIT 2715

PSAU PRESIDENT'S OFFICE
RECEIVED
P-132
8/28
DATE
MAGALANG, PAMPANGA

August 22, 2025

**Dr. Anita G. David**
University President
Pampanga State Agricultural University

**Thru: Dr. Maria Crisella DC. Mercado**
Head of Project Monitoring Committee, PSAU

Dear Madam,

This letter is respectfully an application for progress payment for the project ***Repair and Rehabilitation of Farmers' Training Center of PSAU, San Agustin, Magalang, Pampanga***, we intend to make our request for payment and inspection of the mentioned project from the Pampanga State Agricultural University as our project status is already 71.83% accomplished. As we have made progress in line with the project schedule and request partial payment for the work completed to date.

We hope that this request will meet your approval and consideration.

Very truly yours,

**Romeo C. Supan, Jr.**
Proprietor
K.A.T.S. Construction and Trading

8-29-25 11:41 STE

Republic of the Philip[pines
Pampanga State Agricultural University
San Agusitn, Magalang, Pampanga

**CONTRACTOR'S STATEMENT OF WORK ACCOMPLISHED**
**REPAIR AND REHABILITATION OF FARMERS' TRAINING CENTER**
**FOR THE PERIOD OF June 23, 2025 - August 18, 2025**

**Contractor : K.A.T.S. Construction and Trading**

| PAY ITEM No. | DESCRIPTION | UNIT | QTY | UNIT PRICE IN PESO | TOTAL QTY. APPROVED IN PREVIOUS BILLING | TOTAL QTY. APPROVED IN THIS BILLING | TOTAL QTY. TO THIS DATE | COST OF PREVIOUS BILLING | COST OF THIS BILLING | COST TO DATE |
|---|---|---|---|---|---|---|---|---|---|---|
| 1 | **Mobilization and Demobilization** | lot | 1.00 | 19,461.75 | 0.7500 | | 0.7500 | 14,596.31 | - | 14,596.31 |
| 2 | **Permit and Clearances** | lot | 1.00 | 85,000.0000 | 0.6000 | 0.20 | 0.8000 | 51,000.00 | 17,000.00 | 68,000.00 |
| 3 | **Construction Safety and Health** | lot | 1.00 | 131,544.0000 | 0.7500 | - | 0.7500 | 98,658.00 | - | 98,658.00 |
| 4 | **Excavation** | lot | 1.00 | 76,035.0000 | 1.0000 | - | 1.0000 | 76,035.00 | - | 76,035.00 |
| 5 | **Reinforced Concrete Works** | cu m | 8.00 | 14,631.4000 | 8.0000 | - | 8.0000 | 117,051.20 | - | 117,051.20 |
| 6 | **Masonry Works** | sq m | 250.00 | 567.3024 | 250.0000 | - | 250.0000 | 141,825.60 | - | 141,825.60 |
| 7 | **Roof Framing** | lot | 1.00 | 839,352.64000 | 1.0000 | - | 1.0000 | 839,352.64 | - | 839,352.64 |
| 8 | **Tinsmithry** | sq m | 1,570.44 | 503.39523 | 1,570.4400 | - | 1,570.4400 | 790,552.01 | - | 790,552.01 |
| 9 | **Ceiling Works** | sq m | 1,934.38 | 413.5630 | 1,056.2512 | 798.00 | 1,854.2512 | 436,826.42 | 330,023.27 | 766,849.69 |
| 10 | **Electrical Works** | lot | 1.00 | 1,322,176.5000 | 0.7500 | 0.01 | 0.7620 | 991,632.38 | 15,866.12 | 1,007,498.49 |
| 11 | **Painting Works** | sq m | 1,453.95 | 597.7801 | 680.4085 | 170.00 | 850.4085 | 406,734.66 | 101,622.62 | 508,357.28 |
| 12 | **Specialty Works** | sq m | 1,200.00 | 827.5633 | 357.0000 | 215.00 | 572.0000 | 295,440.10 | 177,926.11 | 473,366.21 |
| 13 | **Plumbing Works** | lot | 1.00 | 864,696.00 | 0.3150 | 0.110 | 0.4250 | 272,379.24 | 95,116.56 | 367,495.80 |
| 14 | **Doors and Windows** | lot | 1.00 | 663,546.00 | | 0.51 | 0.5100 | - | 338,408.46 | 338,408.46 |
| 15 | **Fire Protection** | lot | 1.00 | 357,079.50 | | 0.53 | 0.5300 | - | 189,252.14 | 189,252.14 |
| | **TOTAL COST** | | | | | | | **4,532,083.55** | **1,265,215.27** | **5,797,298.82** |

We certify that the statement of work accomplished on this page is true and correct.

Actual Progress as of Date 71.833%

Submitted by:

**Romeo C. Suman, Jr.**
K.A.T.S. Construction and Trading

**On-Going**

Pampanga State Agricultural University
Decimal DMS
Latitude 15.214547 15°12'52" N
Longitude 120.692648 120°41'33" E

Decimal DMS
Latitude 15.205849 15°12'21" N
Longitude 120.690263 120°41'24" E

Pampanga State Agricultural University
Decimal DMS
Latitude 15.214562 15°12'52" N
Longitude 120.692727 120°41'33" E

Pampanga State Agricultural University
Decimal DMS
Latitude 15.21469 15°12'52" N
Longitude 120.692827 120°41'34" E

**On-Going**

Decimal DMS
Latitude 15.2146 15°12'52" N
Longitude 120.692718 120°41'33" E

Decimal DMS
Latitude 15.214579 15°12'52" N
Longitude 120.692714 120°41'33" E

Decimal DMS
Latitude 15.214597 15°12'52" N
Longitude 120.692642 120°41'33" E

Decimal DMS
Latitude 15.214505 15°12'52" N
Longitude 120.692865 120°41'34" E

**On-Going**

Pampanga State Agricultural University
Decimal DMS
Latitude 15.214447 15°12'52" N
Longitude 120.692354 120°41'32" E

Pampanga State Agricultural University
Decimal DMS
Latitude 15.214723 15°12'53" N
Longitude 120.692712 120°41'33" E

Pampanga State Agricultural University
Decimal DMS
Latitude 15.214547 15°12'52" N
Longitude 120.692648 120°41'33" E

Pampanga State Agricultural University
Decimal DMS
Latitude 15.214547 15°12'52" N
Longitude 120.692648 120°41'33" E

**On-Going**

| | Decimal | DMS |
|---|---|---|
| Latitude | 15.214499 | 15°12′52″ N |
| Longitude | 120.692791 | 120°41′34″ E |

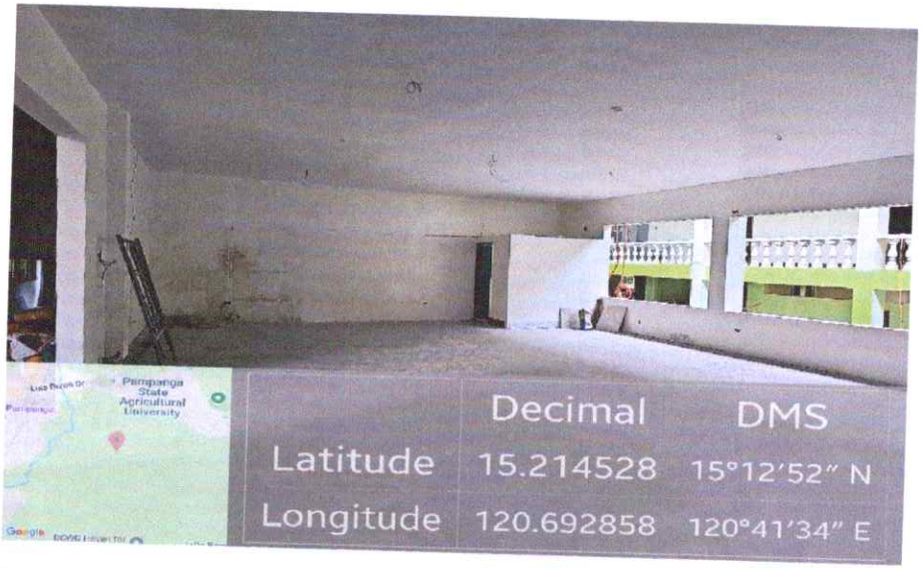


| | Decimal | DMS |
|---|---|---|
| Latitude | 15.214528 | 15°12′52″ N |
| Longitude | 120.692858 | 120°41′34″ E |

| | Decimal | DMS |
|---|---|---|
| Latitude | 15.214564 | 15°12′52″ N |
| Longitude | 120.692663 | 120°41′33″ E |

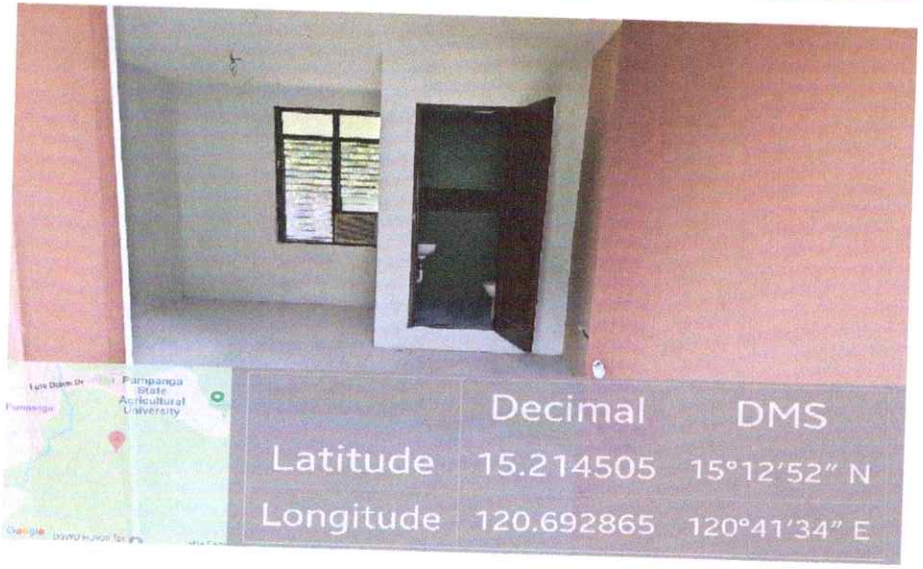


| | Decimal | DMS |
|---|---|---|
| Latitude | 15.214505 | 15°12′52″ N |
| Longitude | 120.692865 | 120°41′34″ E |

**On-Going**

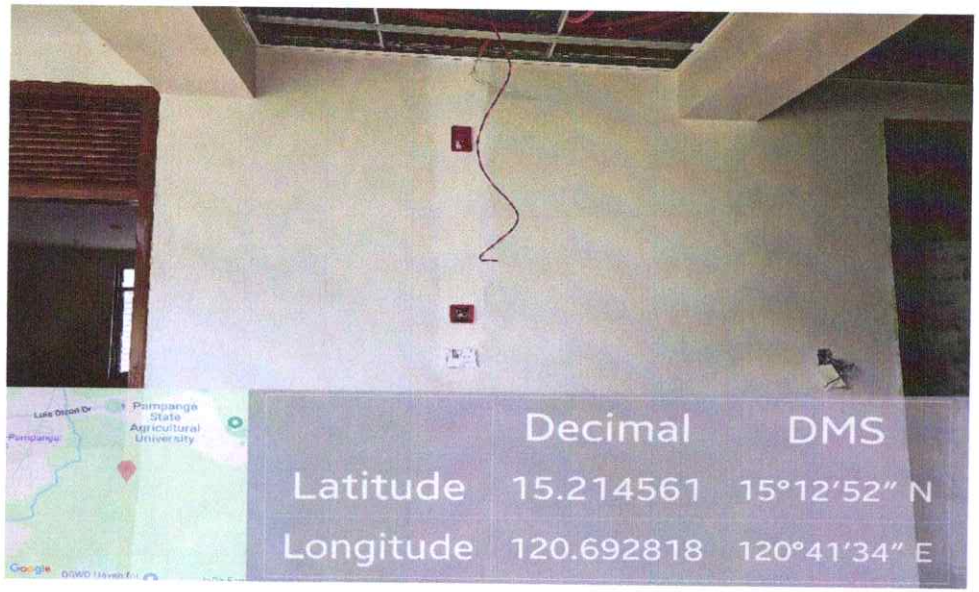
Pampanga State Agricultural University
Decimal DMS
Latitude 15.214561 15°12′52″ N
Longitude 120.692818 120°41′34″ E

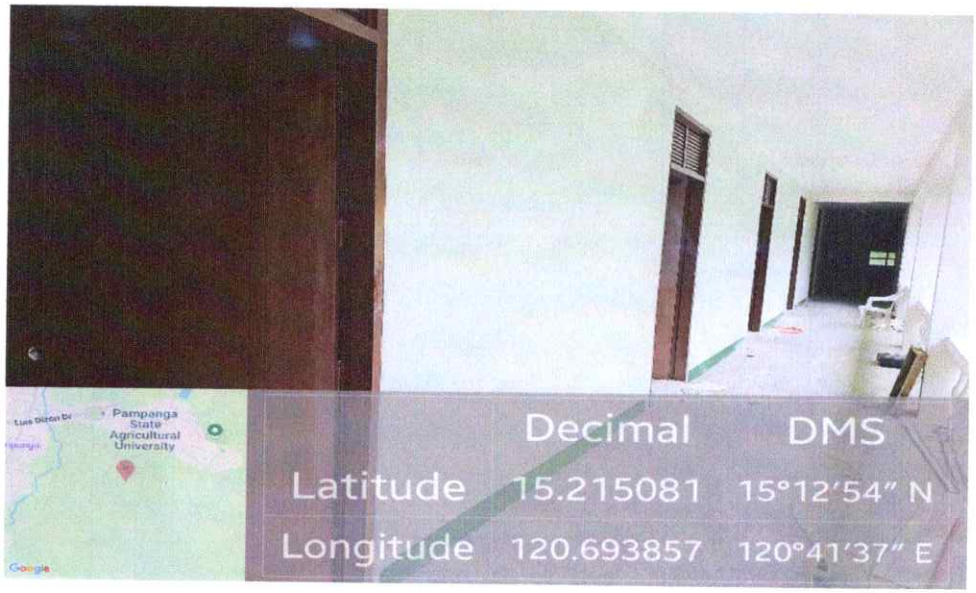
Pampanga State Agricultural University
Decimal DMS
Latitude 15.215081 15°12′54″ N
Longitude 120.693857 120°41′37″ E

Pampanga State Agricultural University
Decimal DMS
Latitude 15.214627 15°12′52″ N
Longitude 120.692846 120°41′34″ E