PAMPANGA STATE AGRICULTURAL UNIVERSITY
Office of Institutional Quality Assurance
Quality Management System Unit

PSAU PRESIDENT'S OFFICE RECEIVED 01/12/26 DATE
1/13/26 RELEASED
MAGALANG PAMPANGA

PAMPANGA STATE AGRICULTURAL UNIVERSITY MAGALANG PAMPANGA RECEIVED DATE: 1/12/26 TIME: 4:03 BY: RECORDS UNIT 0084

January 13, 2026

PSAU
Document Control#: 530

DR. ANITA G. DAVID
SUC President IV
This University

Subject: Request for Approval for the proposal of Quality Management System (QMS) Unit

Dear President David:

After thorough review and deliberation during the QMS Unit Annual Planning presentation held on January 8, 2026, the **Quality Management System (QMS) Unit Proposal for SY 2026** is hereby submitted. The proposal details the planned initiatives, corresponding action plans, implementation timelines, and designated responsible personnel aimed at further strengthening the effectiveness and sustained implementation of the University's ISO 9001:2015 Quality Management System.

This proposal was developed in response to the recommendations raised during the Compliance and Management Audit of the QMS Unit conducted on August 8-29, 2025, by the Internal Audit Services Team.

In view of the foregoing, may we respectfully seek your approval of the attached proposal to allow the QMS Unit to proceed with the implementation of the identified initiatives for School Year 2026.

Thank you for your continued support and leadership. We look forward to your favorable response and continued guidance.

Respectfully,

GLENDA MARIE T. MANIAGO, MAEd.
Head, Quality Management System Unit

Recommending approval:

DEXTER ANDREW O. MANALO, MAEd.
Acting Vice-President for Administration and Finance

Approved:

ANITA G. DAVID, Ed.D.
SUC President IV

QMS UNIT PROPOSAL FOR SY-2026

I. INTRODUCTION

The Pampanga State Agricultural University (PSAU) is committed to upholding quality standards and complying with ISO 9001:2015 requirements. The Quality Management System Unit (QMS Unit) plays a vital role in ensuring that the university's processes are efficient, documented, and aligned with institutional goals. This proposal outlines specific initiatives, responsible personnel, and set timelines that will reinforce compliance, improve monitoring mechanisms, and enhance accountability in the execution of quality management processes. Through these proactive actions, the unit aims to contribute to more efficient operations, improved documentation control, and timely resolution of nonconformities, ultimately supporting PSAU's mission to deliver high-quality services to its stakeholders. During the Compliance and Management Audit of QMS Unit held last August 8-9, 2025, by the Internal Audit Services Team headed by Ms. Myrna B. Lorenzo, some recommendations were raised:

	Recommendations	QMS UNIT ACTION PLAN		
		Activity	Timeline	Responsible Person
1	For the auditee to require all units/offices/departments to submit a complete masterlist of QMS-required documents and Context of the Organization (COTO) files within a defined timeframe and elevate non-compliance to top management for timely resolution, and use a criterion as a basis for identifying the units/offices to be included for ISO-registration.	Create an electronic monitoring tool to ensure all organizational units submit and register documented information.	4th Quarter (Nov.25, 2025)	QMR: G. Maniago DCO: R. Escoto
2	For the auditee to revise/simplify its organizational chart to clarify roles and enhance overall efficiency.	Draft a proposal to the Director of the Office of Institutional Quality Assurance for a simplified version of the organizational chart of the Quality Management System Unit, reflecting clear roles and responsibilities.	4th Quarter (Nov.25, 2025)	QMR: G. Maniago OIQA Director: D. Manalo

3	For the auditee to come up with measures to ensure alignment of objectives, functions and duties and responsibilities of all units/offices registered with ISO.	Review of alignment of objectives, functions and duties and responsibilities of all units/offices during Periodic Review.	2nd Quarter 2026 (June, 2026)	QMS Unit
4	For the auditee to devise a system to ensure adequacy of the corrective actions and monitor their implementation.	Establish a tracking system to monitor the status and completion of corrective action. Conduct follow-up reviews 3 months after the Internal Quality Audit.	4th Quarter (Nov.25, 2025)	QMR: G. Maniago Asst. QMR: R. Tayag
5	For the auditee to initiate some control measures to ensure nonconformities will not mature into a major category.	Establish a protocol for escalating unresolved or repeated nonconformities to top management and report during Management Reviews for timely decision and resolution.	1st Quarter 2026 Feb.2026	QMR: G. Maniago Asst. QMR: R. Tayag
6	For the auditee to develop a program to validate the adequacy of the proposed action/s on the risk register and monitor their implementation.	Develop a system form (PSAU-QMS-SF-63) for Vice Presidents to review and conform to the proposed action/s on the risk register and monitor their implementation.	4th Quarter (Nov.25, 2025)	QMR: G. Maniago Asst. DCO: N.. Guevarra

II. QMS UNIT ACTION PLAN:

1. As part of the Quality Management System (QMS) Unit's continuing efforts to strengthen document control and ensure compliance with ISO 9001:2015 requirements, an electronic monitoring tool was developed to systematically track the submission and registration of documented information from all organizational units. This initiative was designed to promote consistency, accountability, and timely compliance across the University. The effectiveness of the tool was validated during the recently conducted monitoring by the Internal Audit Services (IAS) Unit, which confirmed its role in improving visibility, coordination, and control of documented information within the QMS framework. Below are the features of the electronic monitoring tool:

			COTO FILES			ISO Master Copy			
	Cluster	Offices	Risk Register and Action Plan	List of Interested Parties	Quality Objectives Framework	QSM	QSP	SF	Remarks
1	OPR	Office of the President	☑	☑	☑	☑	☑	☑	
2	OPR	Office of Institutional Quality Assurance	☑	☑	☑	☑	☑	☑	
3	OPR	Quality Management System Unit	☑	☑	☑	☑	☑	☑	
4	OPR	Institutional and Program Accreditation Unit	☑	☑	☑	☑	☑	☑	
5	OPR	Government-Initiated Accreditation and International Asse	☐	☐	☐	☑	☑	☑	No desiganated head
6	OPR	Monitoring and Quality Analytics Unit	☐	☐	☐	☑	☑	☑	No desiganated head
7	OPR	Office of Public Affairs & International Linkages	☑	☑	☑	☑	☑	☑	
8	OPR	External Affairs Unit	☑	☑	☑	☑	☑	☑	
9	OPR	International Affairs Unit	☐	☐	☐	☑	☑	☑	No desiganated head
10	OPR	Strategic Communication Unit	☑	☑	☑	☑	☑	☑	

2. Proposing this simplified organizational chart aims to clearly define and reflect the roles, functions, and reporting relationships within the QMS Unit. This initiative will help enhance role clarity, strengthen accountability, and improve coordination among QMS personnel. A streamlined organizational structure will also support a better understanding of responsibilities among stakeholders and ensure alignment with ISO 9001:2015 requirements on organizational roles, responsibilities, and authorities.

Existing QMS Organizational Chart

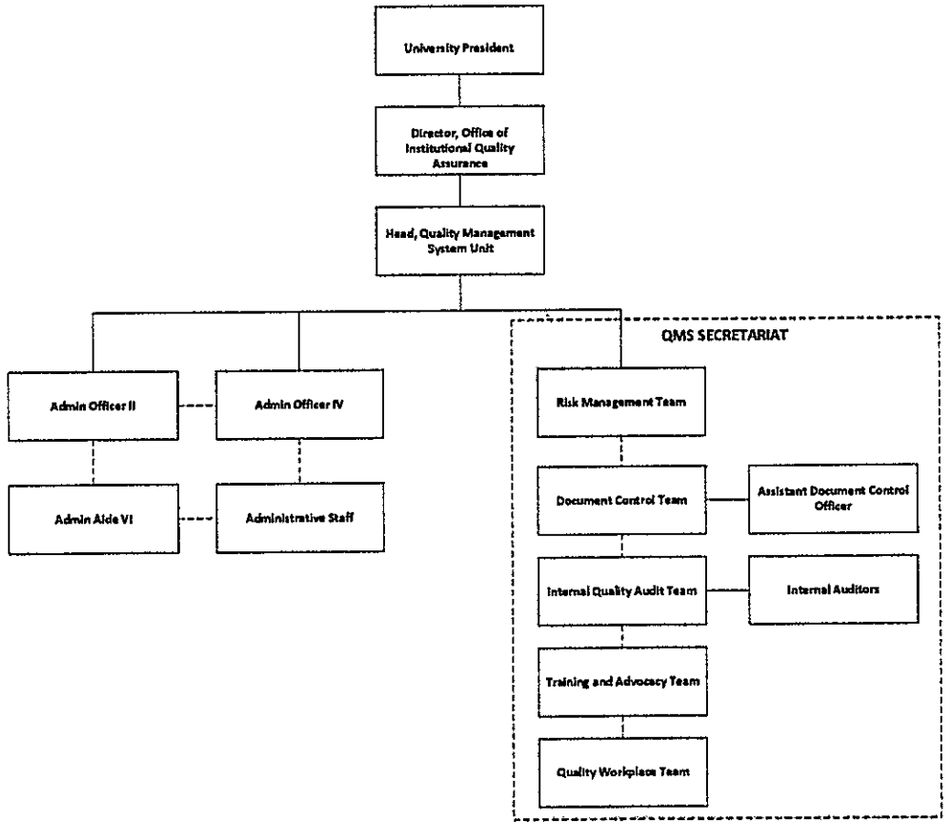

Proposed QMS Organizational Chart

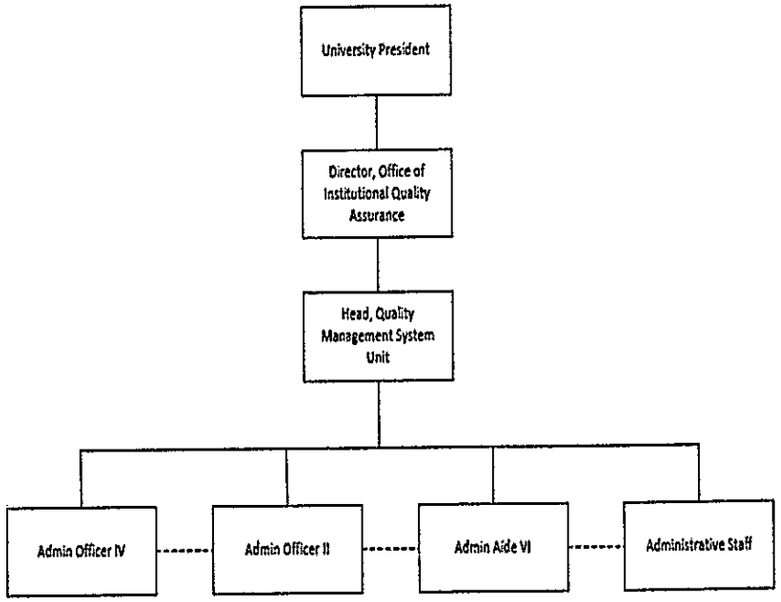

3. In the recently concluded calibration of the Office Performance Commitment and Review (OPCR) and Individual Performance Commitment and Review (IPCR) of the Quality Management System (QMS) Unit, a comprehensive review of the alignment of unit objectives to the functions, duties, and responsibilities of the unit was undertaken. The calibration served as a venue to validate role clarity, strengthen accountability, and ensure that performance commitments accurately reflect the mandates and operational priorities of the QMS Unit.

Head, Quality Management System Unit

Designation: **Quality Management Representative (QMR)**
QMS Risk Management Representative,
QMS 5S Head

Management Review	Plan and schedule the conduct of Management Reviews, facilitate and oversee their implementation, and ensure that all decisions and action items are effectively carried out and reported to the University President/Agency Head.
	Ensure that the Management Review Schedule is disseminated to the members of the Management Review Team through a Memorandum or Notice of Meetings at least 5 days before the meeting.
	Receive and review the original approved Risk Register and Action Plan, consolidate and analyze high-risk areas and corresponding controls, and lead the monitoring of risk control implementation.
Risk and Opportunity Management	Receives the original, approved copy of the Risk Register and Action Plan.
	Prepare report items with HIGH-risk ratings during the Management Review for immediate action, and continuously monitor the efficiency and effectiveness of the action plans implemented by process owners
	Prepares and presents the consolidated Risk Register and Action Plan during management review meetings, highlighting critical issues requiring immediate intervention/recommendation by the University President.
Internal Quality Audit	Approves the Internal Quality Audit Programme prior to implementation.

	Reviews and approves the Notice of Audit, Internal Quality Audit Plan and Itinerary, Internal Quality Audit Report (IQAR), and Corrective Action Report (CAR).
	Conduct a three-month post-audit follow-up with internal auditors to verify the status, implementation, and closure of internal audit findings.
External Quality Audit	Plan and coordinate all activities related to the external quality audit with the certification body and concerned offices.
	Disseminate the audit schedule, scope, and requirements to all concerned units and process owners.
	Monitor and validate audit findings, including nonconformities, observations, and opportunities for improvement.
	Report external audit results and status of corrective actions to Top Management during Management Review.
Corrective Action Report	Approve all accomplished CARs and ensure the implementation of effective corrective actions to prevent recurrence.
	Follow-up verification shall be conducted 3 months after the completion of the Internal audit and issuance of CAR.
	Take initiative to resolve escalated overdue CARs and ensure their timely closure.
Control of Documented Information	Ensures that the control of all quality system procedures, Standard Operational Instructions, and other documented information adhere to the requirements of ISO 9001:2015 QMS.
	Responsible for monitoring and initiating the periodic review of all internally generated documents.
	Responsible for reviewing and recommending the approval of Quality System Manuals, procedures, and system forms for organizational units under the office of the president.
	Responsible for verifying document codes and formats prior to registration.

COTO	Ensures that processes needed for the QMS are established, implemented and maintained; reports to top management on the performance of the QMS and any need for improvements; and ensures the promotion of awareness of client requirements throughout the organization.
	Prepare and issue a certification on the biannual status of monitoring of COTO submissions, ensuring timely completion before OPCR submission deadlines.
5S Implementation	Oversees the implementation of the 5S programs and conducts evaluations post-training and audits.
	Conducts audits and completes the 5S Audit Recommendation Form, documenting specific observations and recommendations for the auditee.
	Review and approve the proposed schedule for 5S meetings and 5S audits to ensure timely and effective implementation.
	Evaluate 5S audit results and recommend qualified 5S Unit Heads for the granting of awards and recognition.
Customer feedback and CSM Report	Reviews Customer Feedback Rating Reports to ensure accuracy and proper assessment of customer satisfaction.
	Leads the interpretation and analysis of the overall customer satisfaction rating.
	Conduct a verification method for all negative comments/complaints with the concerned office.
	Discuss with the OIQA Director any recommendations for the appropriate actions, measures, and or interventions to effectively address the customer/client's complaints.
	Prepare the Harmonized Client Satisfaction Measurement Report (CSM) and recommend corrective and improvement actions based on the results.
Support Function	Assist the Director of the Office of Quality Assurance on matters pertaining to quality assurance
	Reviews and approves the report for the Ease of Doing Business (EODB) Month activities to ARTA, ensuring early compliance by completing the submission 3 weeks ahead of the prescribed deadline.

Admin Officer IV

Designation: **Assistant Quality Management Representative (Asst. QMR)**
QMS Internal Quality Lead Auditor

Management Review	Disseminate the Management Review Schedule to the Management Review Team via Memorandum or Notice of Meeting at least five (5) days before the meeting to ensure adequate preparation.
	Records and documents the decided matters of the Management Meeting and prepares the Minutes of the Management Review.
	Assists the QMR in the preparation of the Management Review Schedule and Agenda.
	Disseminate the approved Minutes of the Management Review to the Management Review Team and concerned units to ensure implementation of agreed actions. Inform if decided matters are implemented effectively and submit the above notices to the QMR.
Risk and Opportunity Management	Assist the QMR in preparing report items with HIGH-risk ratings during the Management Review for immediate action, and continuously monitor the efficiency and effectiveness of the action plans implemented by process owners
	Assist the QMR in preparing and presenting the consolidated Risk Register and Action Plan during management review meetings, highlighting critical issues requiring immediate intervention/recommendation by the University President.
Internal Quality Audit	Prepares the Internal Quality Audit Programme, including the audit scope, frequency, methodology, and reporting of results to management.
	Updates the Internal Quality Audit Programme to reflect the actual audit schedule after each audit.
	Assigns replacement auditors in case an assigned auditor is unavailable for any unforeseen reason.

External Quality Audit	Prepares communication letters to disseminate the audit schedule, scope, and requirements to all concerned units and process owners.
	Assist the QMR in monitoring audit findings, including nonconformities, observations, and opportunities for improvement.
	Prepares endorsement letter on the external audit results and status of corrective actions to Top Management during Management Review.
Corrective Action Report	Prepare and issue the CAR upon identification of a non-conformity.
	Follow-up via email and monitor the status of audit findings shall be conducted 3 months after the reported CAR implementation date.
	Prepare and update the CAR Tracking Log, which shall be submitted to the QMR
Control of Documented Information	Review and affix initials on documents for the Document Control Notice (DCN) before verification by the Quality Management Representative (QMR).
	Prepares a communication letter to monitor and initiate the periodic review of all internally generated documents before the scheduled review period.
COTO	Support in the monitoring of the PSAU QMS processes and promoting awareness of client requirements throughout the organization.
	Sends notifications via email or group chats regarding updates on the quarterly submission of COTO.
	Prepare certification on the biannual status of monitoring of COTO submissions, ensuring timely completion before OPCR submission deadlines.
5S Implementation	Prepares and issues official Notices of Meeting for all 5S activities at least two (2) weeks in advance, ensuring 100% timely dissemination to support participant availability and preparedness.

	Conducts audits and completes the 5S Audit Recommendation Form, documenting specific observations and recommendations for the auditee.
	Summarizes 5S audit findings and prepares recommendations, ensuring complete and actionable documentation.
Customer Feedback	Prepares quarterly Customer Feedback report using the consolidated data, which will be forwarded to the QMR.
	Responsible for preparing the Summary of Customer Feedback Report and distributing it to relevant units, offices, departments, or colleges.
	Ensures each feedback form must be properly completed and collected promptly.
	Compiles all customer feedback responses, including printed and online submissions.
	Ensures electronic dissemination of Customer Feedback rating reports to concerned units by the third week of the month following each quarter.
Support Function	Ensures 100% mobilization and preparation for program accreditation, including timely communication with AACCUP and the Task Force, conducting alignment meetings, and local accreditation coordination with concerned offices 2 months before the actual accreditation.
	Prepare the consolidated report for the Ease of Doing Business (EODB) Month activities to ARTA, ensuring early compliance by completing the submission 3 weeks ahead of the prescribed deadline.

Admin Officer II

Designation: **Document Control Officer (DCO)**

Management Review	Ensure the proper storage and maintenance of all records of Management Review documents, ensuring they are logged, monitored, and securely stored.

	Support in recording and documenting all decisions made during the Management Review and assist in preparing the Minutes of the Meeting.
Risk and Opportunity Management	Ensure the proper storage and maintenance of all records of Risk Registers, reports, and documents, ensuring they are logged, monitored, and securely stored.
Internal Quality Audit	Ensure the proper storage and maintenance of all internal audit records, including follow-up activities and CAR closures, shall be filed and maintained by the QMS Unit.
	Record and update the Internal Quality Audit Report Tracking Log and CAR Tracking Log.
	Maintain records of completed Internal Quality Audit Feedback Survey
External Quality Audit	Ensures the availability of all enrolled quality system procedures, Standard Operational Instructions, and other documented information adhere to the requirements of ISO 9001:2015 QMS.
	Coordinate and communicate with relevant units or departments to ensure that any missing or incomplete documents are submitted promptly before the audit.
	Facilitate and assist Process Owners and DCC's in identifying document codes and document control notices with all required details and justification.
	Updates Document Control Coordinators on all concerns and clarifications about the ISO 9001:2015 documentation process.
Corrective Action Report	Support the QMR and Lead Auditor with requested documents during the audit and assist in clarifying document-related questions.
	Assist the Lead Auditor by ensuring all issued CARs are accurately recorded and tracked in the Corrective Action Report (CAR) Tracking Log.

Control of Documented Information	Responsible for managing all documents related to the agency's Quality Management System (QMS), ensuring their integrity by following strict rules for document use and storage
	Manages the numbering, filing, sorting, and retrieval of both electronically stored and hard copy documentation produced by process owners, ensuring these tasks are completed in a timely, accurate, and efficient manner.
	Responsible for maintaining and updating the master list for all controlled documents.
	Responsible for the approval of changes of internally generated documents to the standard format prior to issuance.
COTO	Support in the monitoring of the PSAU QMS processes and promoting awareness of client requirements throughout the organization
	Ensure the proper storage and maintenance of all COTO documents, ensuring they are logged, monitored, and securely stored in a designated area.
5S Implementation	Manages records and documentation for all 5S-related activities, including meetings, trainings, and educational sessions, ensuring proper records are maintained for reference and audit purposes.
	Conduct 5S audits across all organizational units, and evaluate results, ensuring completion within the established 5S audit period.
	Updates auditees on all concerns, clarifications about 5S, and the ISO 9001:2015 documentation process.
	Consolidate 5S Audit Rating Forms and generate the 5S Audit Tally Form within 3 days after the scheduled program.
Customer Feedback	Assist in encoding customer feedback, ensuring accurate and timely generation of feedback reports.
	Ensure the proper storage and maintenance of all records, reports, and documents, ensuring they are securely stored.
Support Function	Control and maintenance of the PQA Program documentation.

	Assist in the preparation of all program accreditation materials, including document covers, Google Sites, fillers, and standardised templates at least two (2) days prior to the scheduled accreditation date.

Admin Aide VI

Designation: **Assistant Document Control Officer (Asst. DCO)**

Management Review	Prepares MRM slides/presentations 5 days before the scheduled meeting and ensures recording and proper documentation.
	Facilitate the conduct of Management Review meetings, ensuring smooth coordination and effective implementation.
Risk and Opportunity Management	Maintain and update one (1) electronic ledger of Risk Register and Action Plan every quarter, ensuring timely availability for monitoring.
	Receives and validates submitted Risk Register and Action Plan for formatting accuracy and completeness, ensuring alignment with QMS documentation standards.
	Quarterly prepares one (1) consolidated report of the Risk Register and Action Plan with high-risk areas and corresponding risk controls with 2 revisions every quarter.
Internal Quality Audit	Conduct audits in accordance with the approved internal quality audit programme.
	Monitor the implementation of the proposed plan of action and verify its effectiveness.
External Quality Audit	Prepare all fixtures for printing and ensure their availability and compliance with ISO 9001:2015 QMS requirements prior to the External Audit.
	Prepare audit preliminaries and slides/presentations at least 5 days before the scheduled audit, ensuring smooth conduct of the opening and exit conferences.

	Assist the Document Control Officer in coordinating with relevant units or departments to ensure that any missing or incomplete documents are promptly submitted prior to the audit.
Corrective Action Report	Support the QMR and Lead Auditor with the requested documents during the audit and assist in clarifying document-related questions
	Issue and monitor corrective actions, ensure their effective implementation and timely completion, and update the CAR status upon final review.
Control of Documented Information	Assist the DCO in managing all documents related to the agency's Quality Management System (QMS), ensuring their integrity by following strict rules for document use and storage.
	Assist in managing, numbering, filing, sorting, and retrieval of both electronically stored and hard copy documentation produced by process owners, ensuring these tasks are completed in a timely, accurate, and efficient manner.
	Responsible for assisting the DCO for the maintenance, filing, storage, safety, issuance (both hardcopy and softcopy) and integrity of all original quality system documentation, including electronic media used by the Quality Management System Unit in reference to the Quality Management System.
	Responsible for assisting the DCO in maintaining and updating the Master list for all controlled documents.
	Responsible for assisting the DCO for approval of changes of internally generated documents to the standard format prior to issuance.
COTO	Maintain 1 monitoring ledger to track the timely submission of quarterly ISO/COTO documents.
	Receives COTO forms and validates accuracy and completeness, ensuring alignment with QMS documentation standards.
	Prepares one (1) consolidated COTO report, ensuring accurate and timely monitoring of submissions from all organizational units.

5S Implementation	Conduct 5S audits across all organizational units, and evaluate results, ensuring completion within the established 5S audit period.
	Updates auditees on all concerns, clarifications about 5S, and the ISO 9001:2015 documentation process.
	Prepare slides and presentations at least 5 days before the scheduled 5S activity, ensuring a smooth and well-coordinated session.
Customer Feedback	Reproduce feedback forms and ensure that the quantity of feedback is monitored following the number of transactions for all organizational units.
	Assist the QMR in collecting all customer feedback forms from each office/unit during the first week of the following month. Online responses may be filtered based on the relevant month.
	Encodes collected customer feedback into the designated tracking system, ensuring accuracy and completeness for report generation.
Support Function	Ensures 100% preparation of all program accreditation materials, including document covers, Google Sites, fillers, and standardized templates at least two (2) days prior to the scheduled accreditation date.
	Submit all pertinent documents and reports to various affiliate agencies, ensuring accuracy, completeness, and timely compliance.

Admin Staff

Designation: Clerk II

Management Review	Provide support for Management Review Meetings, including attendance sheets, meeting venue, and meals, ensuring smooth and organized conduct of the meeting.

Risk and Opportunity Management	Receives and validates submitted Risk Register and Action Plan for formatting accuracy and completeness, ensuring alignment with QMS documentation standards.
Internal Quality Audit	Support the QMR and Lead Auditor by providing the requested documents during the audit
External Quality Audit	Assist in the preparation of audit preliminaries and slides/presentations at least 5 days before the scheduled audit, ensuring smooth conduct of the opening and exit conferences.
Corrective Action Report	Helps with communication, coordination, and follow-up on assigned activities.
Control of Documented Information	Assists the Document Control Officer in organizing documents under the Control of Documented Information Procedure, including the production and dissemination of controlled copies, scanning/electronic copies of these documents, and proper filing of documents in their respective folders.
	Receive and release documents, ensuring proper logging, tracking, and adherence to document control procedures.
COTO	Receives COTO forms and validates accuracy and completeness, ensuring alignment with QMS documentation standards.
5S Implementation	Implement and uphold 5S practices in the office, including sorting, setting in order, shining, standardizing, and sustaining, to ensure a safe and productive work environment.
Customer Feedback	Prepares, prints, and distributes (if necessary) requested Customer Feedback Forms (physical copies) to all organizational units/offices.
Support Function	Assists the Assistant QMR in collecting customer feedback forms from all feedback boxes and helps consolidate the data by encoding the collected feedback forms.
	Assists in the preparation of QA-conducted programs, such as internal/external audit activities, accreditation activities, and other government-initiated quality assurance programs.
	Acts as the frontline personnel of the QA office and logs all incoming and outgoing documents.

	Performs other clerical duties as assigned from time to time.

Additionally, the conduct of periodic reviews in a year will serve as a mechanism to regularly assess the alignment of objectives, functions and duties and responsibilities of all units/offices.

4. The review of the existing objectives revealed opportunities to strengthen focus on institutional compliance, clarity, and alignment with the University's evolving operational needs and strategic direction.

Existing Quality Objectives	Proposed Quality Objectives
The Quality Management System (QMS) Unit of Pampanga State Agricultural University (PSAU) reaffirms its commitment to the ISO 9001:2015 standards, consistently working to enhance operational efficiency and uphold excellence in service delivery. The unit is dedicated to the following key objectives:	The Quality Management System (QMS) Unit of Pampanga State Agricultural University (PSAU) reaffirms its commitment to the ISO 9001:2015 standards, consistently working to enhance operational efficiency and uphold excellence in service delivery. The unit is dedicated to the following key objectives:
1. Ensure 100% facilitation of all quality management system (QMS) processes across all concerned units and offices to achieve successful annual surveillance audits and sustain active ISO certification.	1. Ensure the institution remains fully compliant with ISO 9001:2015 by achieving 100% successful surveillance and recertification audits annually and sustaining continuous ISO certification status.
2. Guarantee 100% execution and monitoring of the internal quality audit schedule to ensure full compliance with QMS requirements and prompt resolution of identified nonconformities.	2. Guarantee 100% execution of scheduled Internal and External Quality audits and ensure full compliance with QMS requirements and prompt resolution of identified nonconformities
3. Achieve 100% completion of Management Review Meetings (MRMs) within the prescribed timeframe, ensuring that top management remains actively engaged in the continuous improvement of the QMS.	3. Ensure 100% completion of Management Review Meetings within the required timeframe and ensure that top management remains actively engaged in the continuous improvement of the QMS.

4. Ensure 100% compliance with the timely submission of quarterly ISO/COTO documentation, including but not limited to: the Risk Register and Action Plan, Quality Objectives Framework, and the List of Interested Parties and Issues of Concern, all submitted on or before the established deadlines.	4. Ensure 100% compliance with the timely submission of quarterly ISO/COTO documentation, including but not limited to: the Risk Register and Action Plan, Quality Objectives Framework, and the List of Interested Parties and Issues of Concern, all submitted on or before the established deadlines.
5. Distribute the quarterly customer feedback report to all organizational units by the third week of the succeeding month each quarter, while maintaining an average customer satisfaction rating of at least 80%, and ensuring that no individual service rating falls below 70%.	5. Prepares 100% customer feedback report to all organizational units by the third week of the succeeding month each quarter.
	6. Maintain an average customer satisfaction rating of at least 85%, and ensure that no individual service rating falls below 70%

6. To strengthen oversight and ensure effective risk management, a system form (PSAU-QMS-SF-63) shall be registered to provide Vice Presidents with a standardized tool to review and concur with the proposed actions identified in the risk register. This form will also serve as a monitoring mechanism to track the implementation of approved risk treatment actions on a bi-annual basis. The registration and use of this system form will promote accountability, support risk-based thinking, and ensure that risk management actions are consistently reviewed, implemented, and aligned with the University's strategic objectives and ISO 9001:2015 requirements.

PAMPANGA STATE AGRICULTURAL UNIVERSITY
Office of Institutional Quality Assurance
Quality Management System Unit

RISK REGISTER AND ACTION PLAN REVIEW AND MONITORING FORM

Ref. No.	Unit/ Office	Risk Description	Risk Assessment			Action Plan	Person Responsible	TO BE ACCOMPLISHED BY THE CLUSTER VP/OIQA DIRECTOR			
			Impact	Probability	Risk Rating			Target Date	STATUS			Monitoring Date
									On Track	Delayed	Completed	

(Insert additional rows as necessary.)

Prepared by:	Monitored by:	Approved by:
Quality Management Representative (QMR)	Vice President/OIQA Director	Agency Head
Signature Over Printed Name	Signature Over Printed Name	Signature Over Printed Name

Recorded by:	Remarks:	
	☐ 1st Quarter ☐ 2nd Quarter ☐ 3rd Quarter ☐ 4th Quarter	
Asst. Document Control Coordinator	☐ OPR Cluster ☐ VAA Cluster ☐ VAF Cluster ☐ VPR Cluster ☐ VRE Cluster	
Signature Over Printed Name		

These proposed initiatives are respectfully submitted for your review and approval to further strengthen the effectiveness, accountability, and alignment of the Quality Management System Unit. These actions are intended to support sustained compliance with ISO 9001:2015 requirements and promote a culture of continuous improvement within the University.

Prepared By:	Recommending Approval:	Approved By:
GLENDA MARIE T. MANIAGO, MAEd.	**DEXTER ANDREW O. MANALO, MAEd.**	**DR. ANITA G. DAVID, EdD.**
Head, Quality Management System Unit	Director, Office of Institutional Quality Assurance	SUC President IV