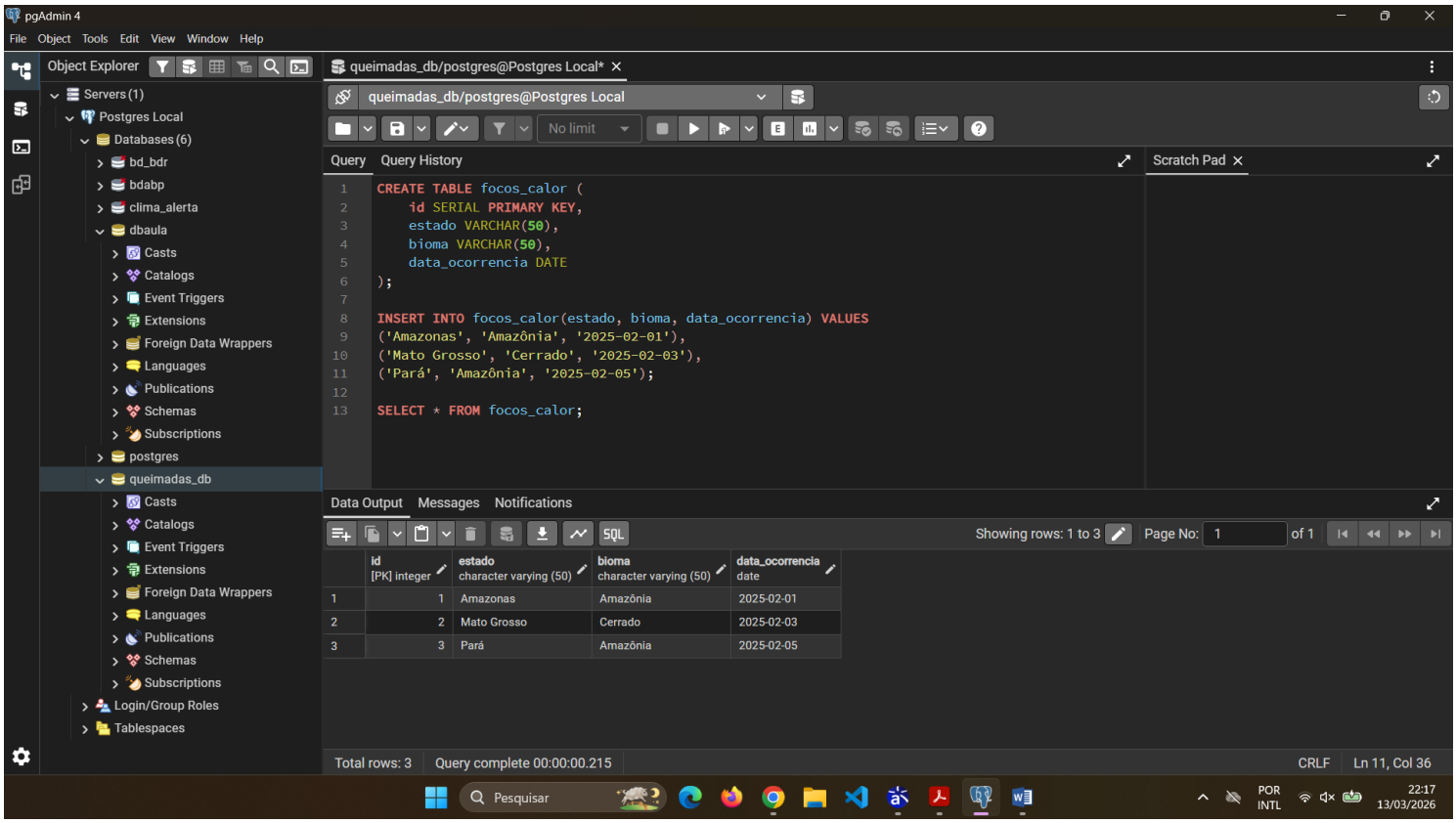


```
CREATE TABLE focos_calor (
    id SERIAL PRIMARY KEY,
    estado VARCHAR(50),
    bioma VARCHAR(50),
    data_ocorrencia DATE
);

INSERT INTO focos_calor(estado, bioma, data_ocorrencia) VALUES
('Amazonas', 'Amazônia', '2025-02-01'),
('Mato Grosso', 'Cerrado', '2025-02-03'),
('Pará', 'Amazônia', '2025-02-05');

SELECT * FROM focos_calor;
```