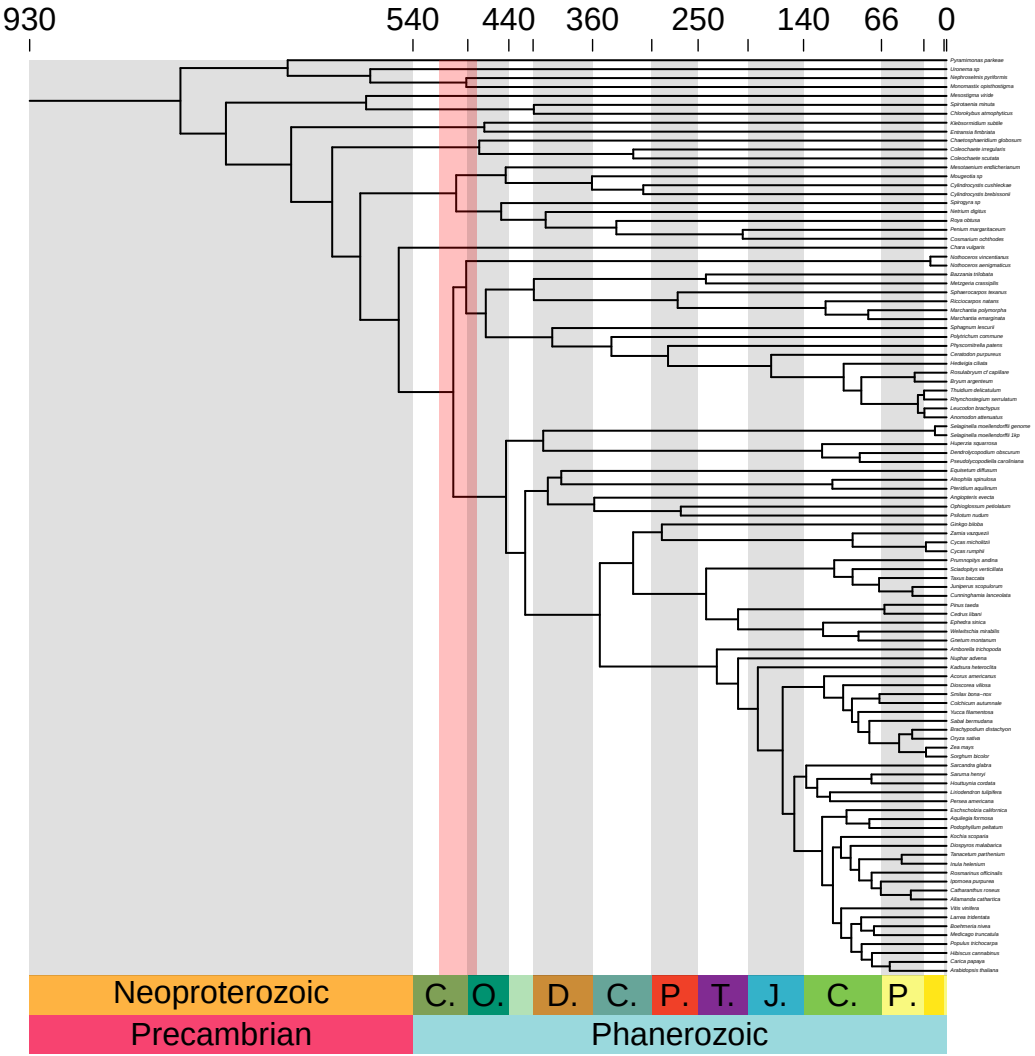
930
540
440
360
250
140
66
0
Pyramimonas parkeae
Ulonema sp
Nephroselmis pyriformis
Mononeostia opisthoigma
Mesostigma viride
Spirotaenia minuta
Chlorokybus atmophyticus
Klebsormidium subtile
Entransia fimbriata
Chaetosphaeridium globosum
Coleochaete irregularis
Coleochaete scutata
Mesotaenium endlicherianum
Mougeotia sp
Cylindrocystis cushleckiae
Cylindrocystis brebissonii
Spirogyra sp
Netrium digitus
Roya obtusa
Penium margaritaceum
Cosmarium ochthodes
Chara vulgaris
Notothoceros vincentianus
Notothoceros aenigmaticus
Buzzania trilobata
Metzgeria crassipilis
Sphaerocarpos texanus
Ricciocarpos natans
Marchantia polymorpha
Marchantia emarginata
Sphagnum lescuri
Polytrichum commune
Physcomitrella patens
Ceratodon purpureus
Hedwigia ciliata
Rosulabryum cf capillare
Bryum argenteum
Thuidium delicatulum
Rhynchostegium serrulatum
Leucodon brachypus
Anomodon attenuatus
Selaginella moellendorffii genome
Selaginella moellendorffii 1kp
Huperzia squarrosa
Dendrolycopodium obscurum
Pseudolycopodiella caroliniana
Equisetum diffusum
Alsophila spinulosa
Pteridium aquilinum
Angiopteris evecta
Ophioglossum petiolatum
Psilotum nudum
Ginkgo biloba
Zamia vazquezii
Cycas micholitzii
Cycas rumphii
Prumnopitys andina
Sciadopitys verticillata
Taxus baccata
Juniperus scopulorum
Cunninghamia lanceolata
Pinus taeda
Cedrus libani
Ephedra sinica
Welwitschia mirabilis
Gnetum montanum
Amborella trichopoda
Nuphar advena
Kadsura heterociita
Acorus americanus
Dioscorea villosa
Smilax bona-nox
Colchicum autumnale
Succa filamentosa
Sabal bermudana
Brachypodium distachyon
Oryza sativa
Zea mays
Sorghum bicolor
Sarcandra glabra
Saururus henryi
Houttuynia cordata
Liriodendron tulipifera
Persea americana
Eschscholzia californica
Aquilegia formosa
Podophyllum peltatum
Kochia scoparia
Diospyros malabarica
Tanacetum parthenium
Inula helenium
Rosmarinus officinalis
Ostmoea purpurea
Catharanthus roseus
Allamanda catharetica
Vitis vinifera
Larrea tridentata
Boehmeria nivea
Melilotugo truncatula
Populus trichocarpa
Humulus cannabinus
Carica papaya
Arabidopsis thaliana
Neoproterozoic
C.
O.
D.
C.
P.
T.
J.
C.
P.
Precambrian
Phanerozoic