Hello,

Maria Lukyanova

a Frontend developer (intern)

Let's Talk

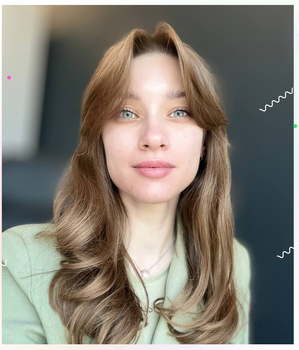

Services

What actually I love to do

Design

I love crafting the visual aspects of a website. It's fulfilling to see how the layout, colors, and typography come together to create an engaging user experience.

Coding

Working with frameworks like React, Angular, or Vue.js is exciting for me. These tools help me build dynamic, responsive web applications more efficiently.

Problem-solving

I thrive on the challenge of solving complex problems and debugging code. Ensuring everything runs smoothly and provides a seamless experience for users is a rewarding part of my job.

Portfolio

All Creative Projects

Explore More →

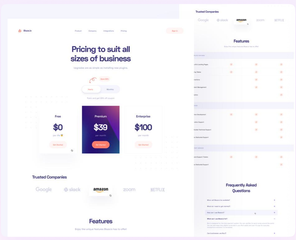

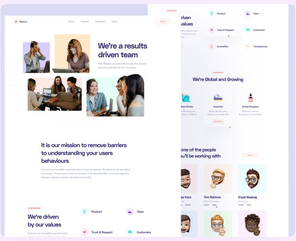

Clients

Big Deal With

Slack

Medium

Microsoft

Zeplin

Shopify

Testimonials

What People Says

Quote testimonials demonstrate support for your product or feature from a user who has experience with it. This can be significantly more effective than traditional advertising methods as most consumers will trust.

Michal John
CEO of MZP

Blog

Get News Feeds

20 June/2020

Technology is evolving rapidly. New devices and applications.

20 June/2020

New devices and applications come to the market.

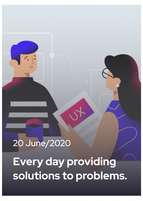

20 June/2020

Every day providing solutions to problems.

Contact Me

Let me know if you want to talk about a potential collaboration. I'm available for freelance work.

infoname@mail.com

What's your name?

Your email

Tell me about your project

Get a Quote

Let's be Friends