INDICACIONES SOBRE PROTECCIÓN DE DATOS Y GARANTÍA DE DERECHOS DIGITALES

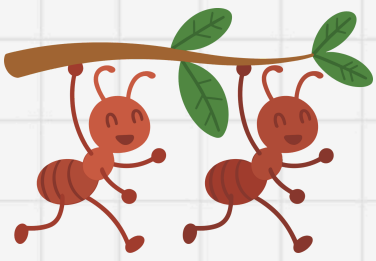

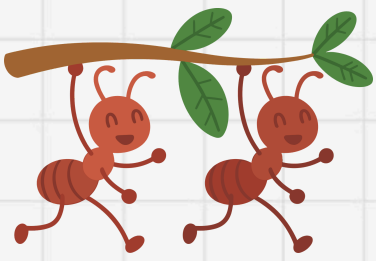

NO ESCRIBAS TU NOMBRE NI DOMICILIO EN INTERNET

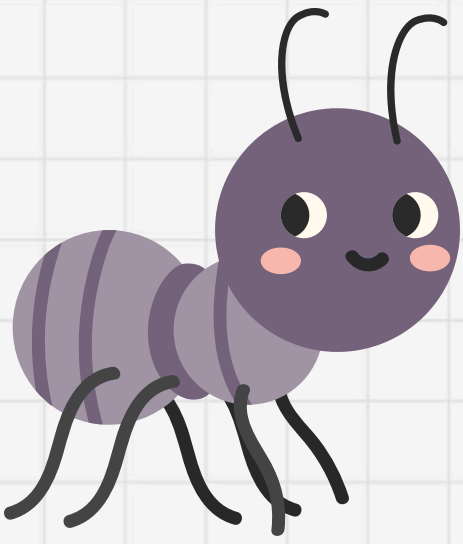

PREGUNTA A TU FAMILIA O ADULTO ANTES DE ACCEDER A JUEGOS O PÁGINA WEB

NO TE CONECTES A UNA RED WIFI DESCONOCIDA

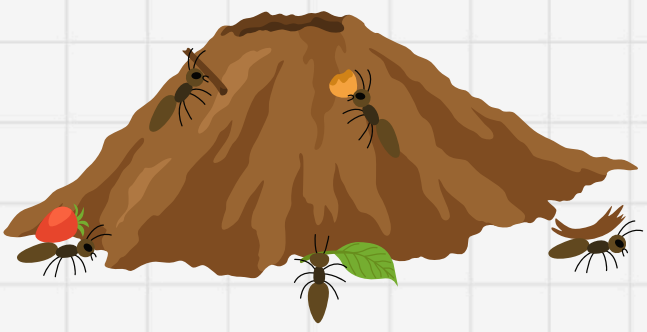

INDICACIONES SOBRE PROTECCIÓN DE DATOS Y GARANTÍA DE DERECHOS DIGITALES

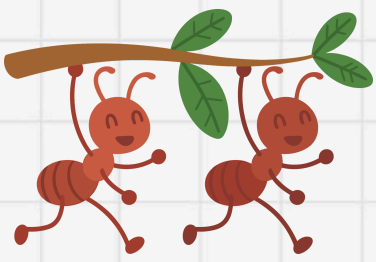

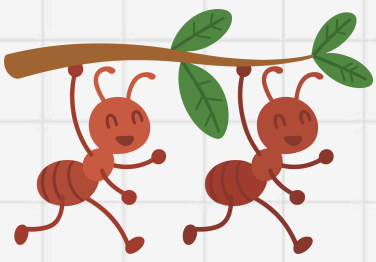

ACTUALIZA LAS APP PARA MAYOR SEGURIDAD

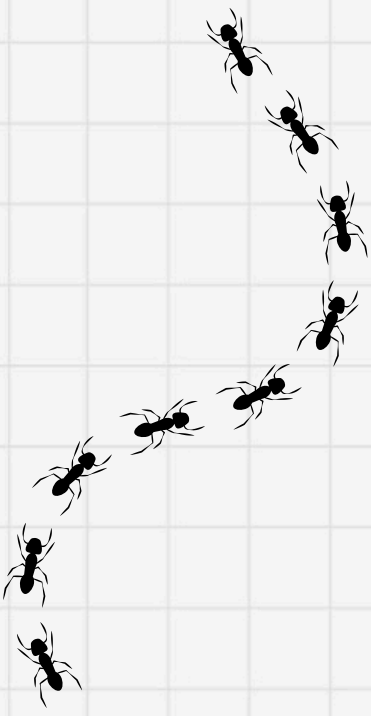

NO COMPARTAS FOTOS NI VIDEOS PROPIOS O DE COMPAÑEROS/AS

EVITA ENTRAR EN REDES SOCIALES SIN PRESENCIA DE UN ADULTO
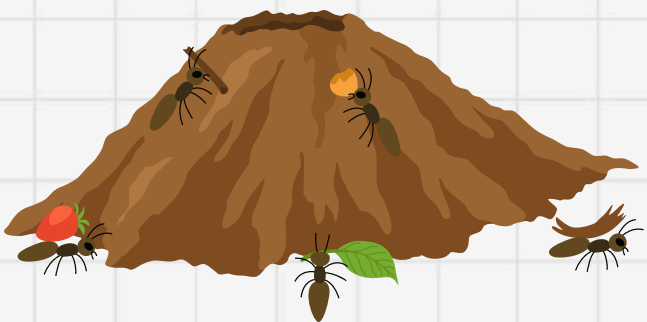
María Adela Guerrero Jiménez