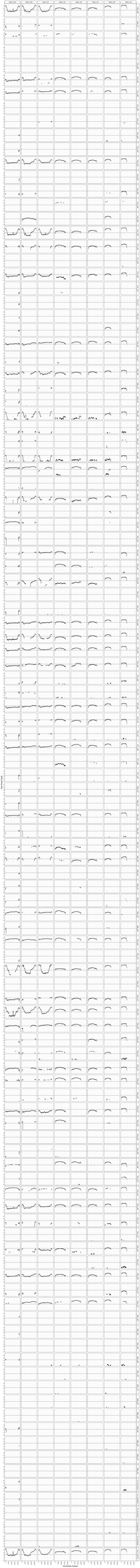
Transition Frequency