SE 423 Mechatronics
LabVIEW Assignment #1

Due before 5PM Thursday, February 05. Demonstrate your five LABVIEW programs working. Grading for this assignment is simply full credit if you did the assignment and no credit if you did not complete the assignment. Make sure to ask questions if you get stuck.

Exercise 1: Temperature

Read through at least the first two sections at the site http://www.ni.com/gettingstarted/labviewbasics *LABVIEW Environment Basics and Dataflow Programming Basics* and watch at least the first two videos and the tenth video at the site https://www.youtube.com/playlist?list=PLB968815D7BB78F9C

Reproduce (does not have to be exactly the same) the Fahrenheit to Celsius LABVIEW program that **uses a loop structure** to continuously run until a Stop button is pressed. Add some bells and whistles if you would like.

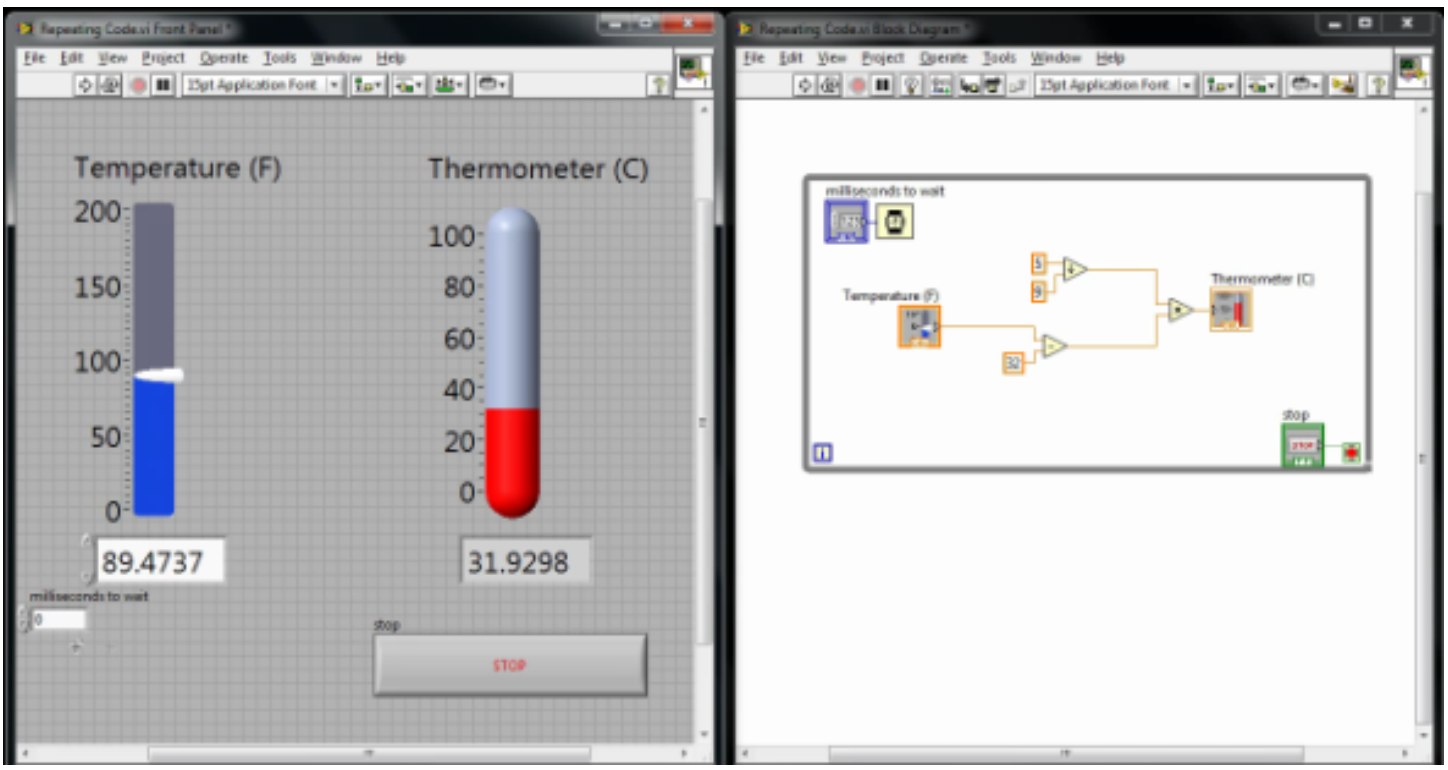

Exercise 2: Sequence Structures

Read through all 12 sections at the site http://www.ni.com/gettingstarted/labviewbasics and watch the first 10 videos at the site https://www.youtube.com/playlist?list=PLB968815D7BB78F9C.

You can find other good YouTube videos. Here are a few others I found to get you started

- https://www.youtube.com/watch?v=Em5R_RM8E08
- https://www.youtube.com/watch?v=bflByHG5jdc

- https://www.youtube.com/watch?v=0Ea2IQeCIMY
- https://www.youtube.com/watch?v=QxoJljThkKk

Furthermore, watch the YouTube video below that introduces sequence structures: https://www.youtube.com/watch?v=DjN5Fpsjwng.

To give you an introduction to sequence structures, reproduce the VI demonstrated in the YouTube video https://www.youtube.com/watch?v=03PykG1O1x0. You may need to find online help on "Case structures" as they are used in this video, but are not explained.

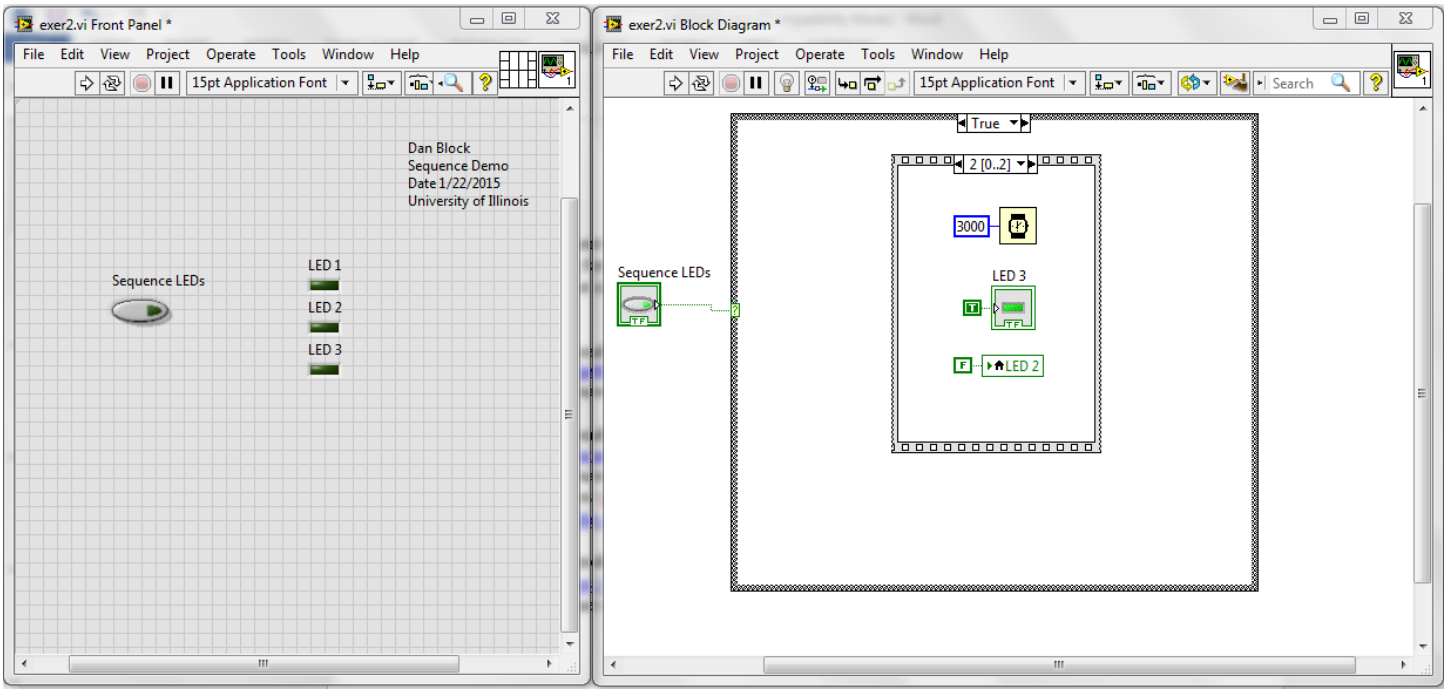

Exercise 3: Event Structures

To give you an introduction to event structures, reproduce the VI demonstrated in the YouTube video https://www.youtube.com/watch?v=8eO64fo3Pho. You do not need to demonstrate the initial "polling" VI. Just the event structure VI.

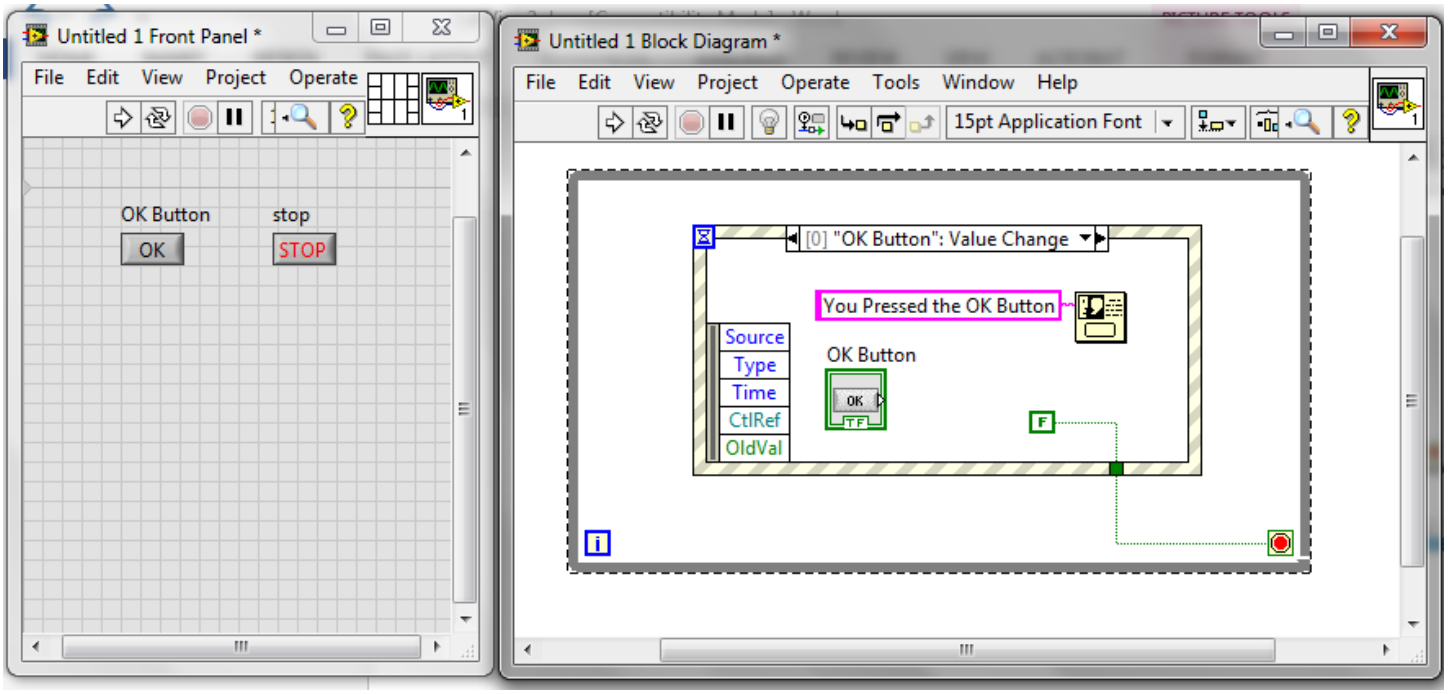

Exercise 4: Multi-dimensional array

Read through the Array and Clusters Tutorial at https://www.youtube.com/watch?v=rzOT1zXBDiE and https://www.youtube.com/watch?v=_GlQ1riWjPc&list=PLB968815D7BB78F9C. Then reproduce the following exercises. See how a "for loop" can create a multidimensional array and use the Index Array to pull out a single row, a single column, and a single element. Sine is found under Mathematics→Elementary→Trig

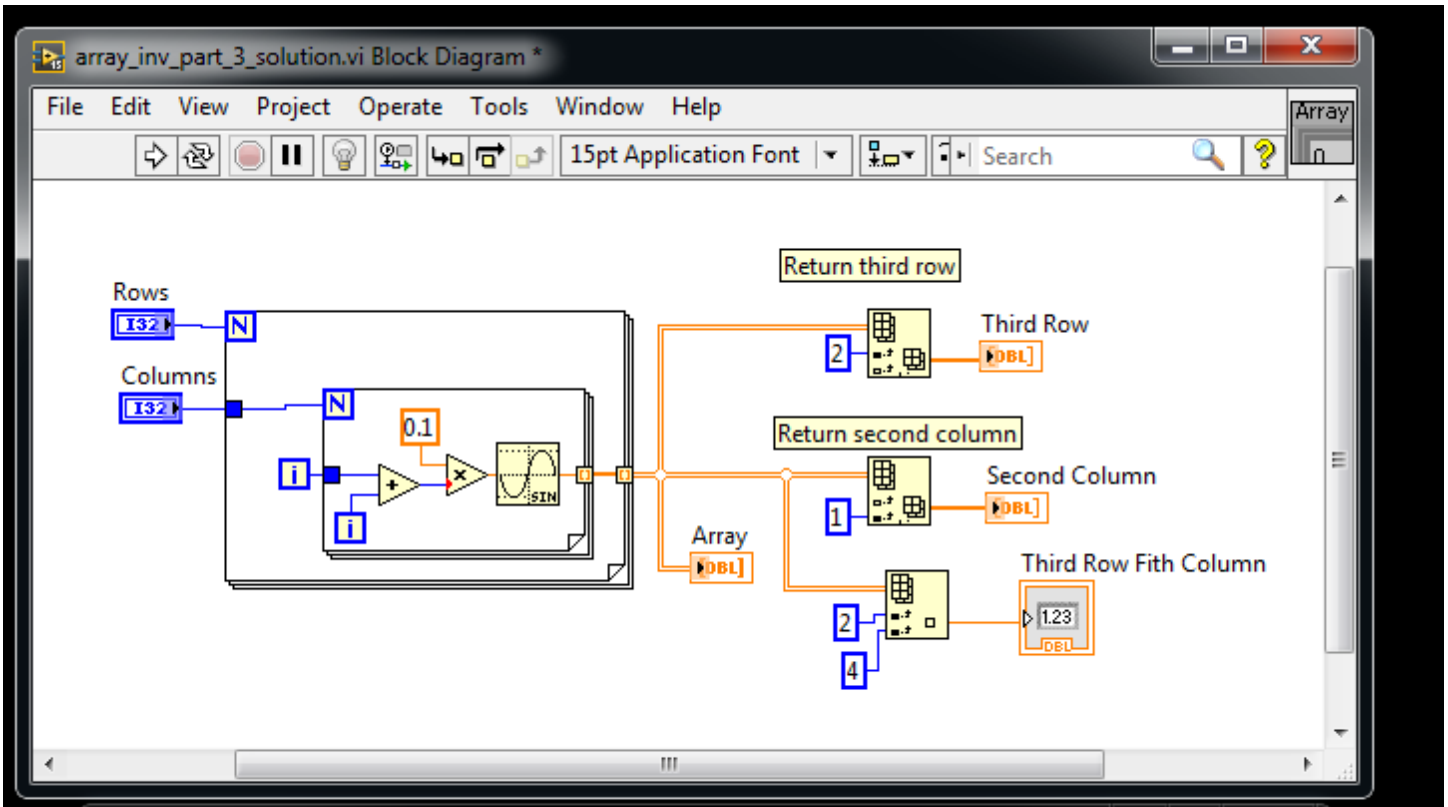
array_inv_part_3_solution.vi Block Diagram *
File Edit View Project Operate Tools Window Help
15pt Application Font
Search
Array
Rows
I32
Columns
I32
N
N
0.1
i
i
SIN
Return third row
2
Third Row
DBL
Return second column
1
Second Column
DBL
Array
DBL
Third Row Fith Column
2
4
1.23
DBL

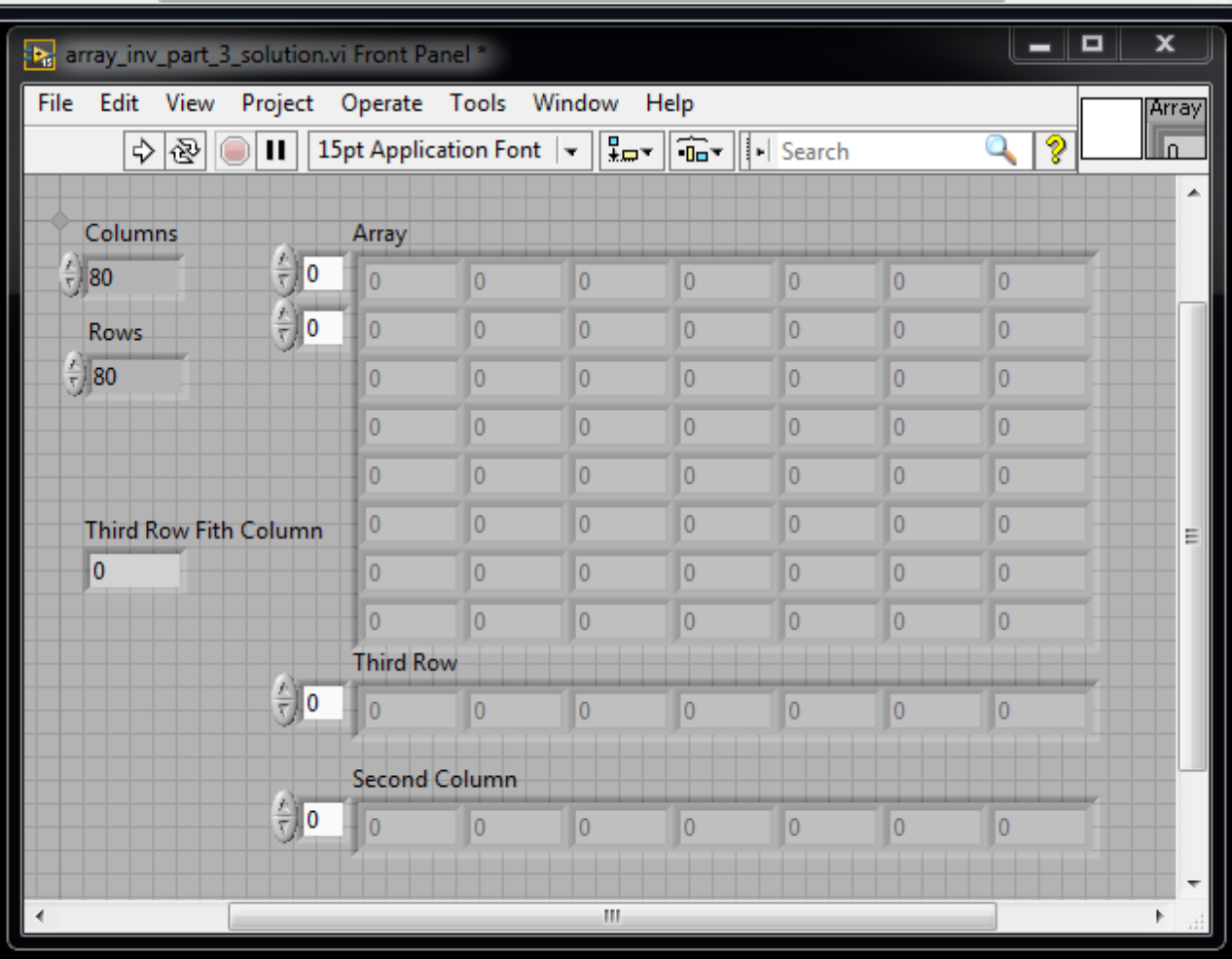
array_inv_part_3_solution.vi Front Panel *
File Edit View Project Operate Tools Window Help
15pt Application Font
Search
Array
Columns
80
Rows
80
Array
Third Row Fith Column
0
Third Row
Second Column

Exercise 5: Cluster
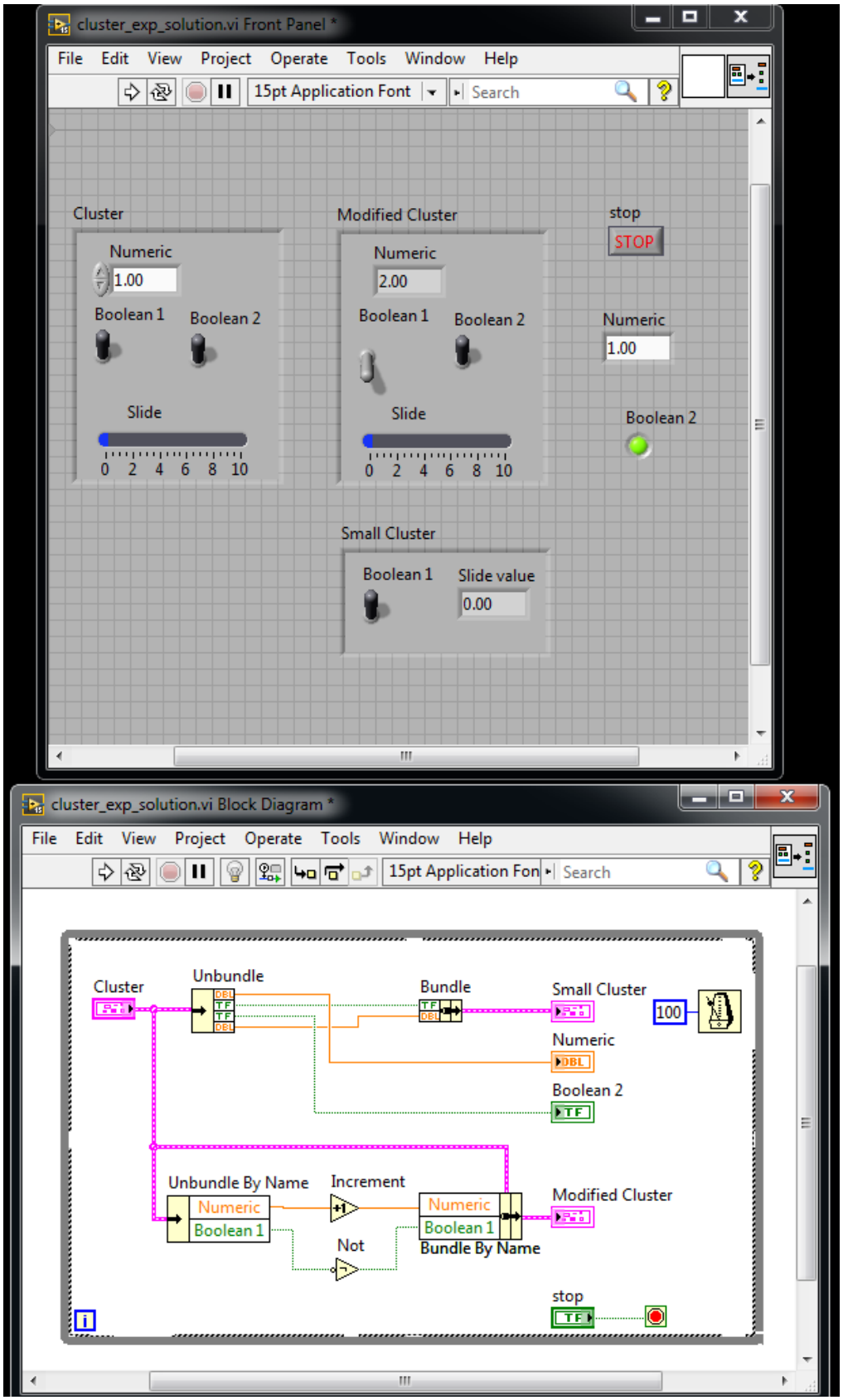
Create a Cluster and then produce two Clusters similar to the first.