DEEPER INSIGHTS

UNVEILING DOPANT PROFILES WITH GIXRD

by

Mark Smith

A senior thesis submitted to the faculty of

Brigham Young University - Idaho

in partial fulfillment of the requirements for the degree of

Bachelor of Science

Department of Physics

Brigham Young University - Idaho

April 2026

Copyright © 2026 Mark Smith

All Rights Reserved

BRIGHAM YOUNG UNIVERSITY - IDAHO

DEPARTMENT APPROVAL

of a senior thesis submitted by

Mark Smith

This thesis has been reviewed by the research advisor, research coordinator, and department chair and has been found to be satisfactory.

Date	David Oliphant, Advisor
Date	Jon Johnson, Committee Member
Date	Todd Lines, Committee Member
Date	Todd Lines, Thesis Coordinator
Date	Evan Hansen, Department Chair

ABSTRACT

DEEPER INSIGHTS

UNVEILING DOPANT PROFILES WITH GIXRD

Mark Smith

Department of Physics

Bachelor of Science

In this work, grazing incidence X-ray diffraction (GIXRD) is utilized to investigate the depth profile of dopants in silicon. By systematically varying the X-ray incidence angle, one can precisely control the depth penetrated into doped silicon samples. This approach enables a non-destructive analysis of how dopant concentration evolves with depth. The findings provide crucial insights into the distribution and behavior of dopants, which is essential for optimizing semiconductor device performance and fabrication processes.

ACKNOWLEDGMENTS

Tylyn Smith, Tyler Smith, Brother Oliphant, Brother Johnson, and Brother Lines.

Contents

Table of Contents **vii**

List of Figures **viii**

1 Background **1**

2 Methods **5**

3 Analysis **10**

4 Conclusion **13**

Bibliography **14**

List of Figures

1.1 Arrangement of atoms in a face centered cubic (FCC) lattice 1
1.2 Arrangement of atoms in an amorphous material 2
1.3 Diffractogram of crystalline solid 3
1.4 Diffractogram of amorphous solid 4

2.1 Diagram of XRD utilizing GIXRD 6
2.2 Diffractogram with relevant peaks fitted 8

3.1 Percentage of amorphous vs omega for the three methods with fractional uncertainty 10
3.2 Table for percentage of amorphous vs omega for the three methods with fractional uncertainty 11
3.3 Depth vs omega for the three methods 12

Chapter 1

Background

Solids can be divided into two broad types: crystalline, and amorphous. Crystalline solids have repeating structures that are predictable and consistent throughout the entire solid (Figure1.1). Amorphous solids have no repeating structures, and have no preferred orientation (Figure 1.2).

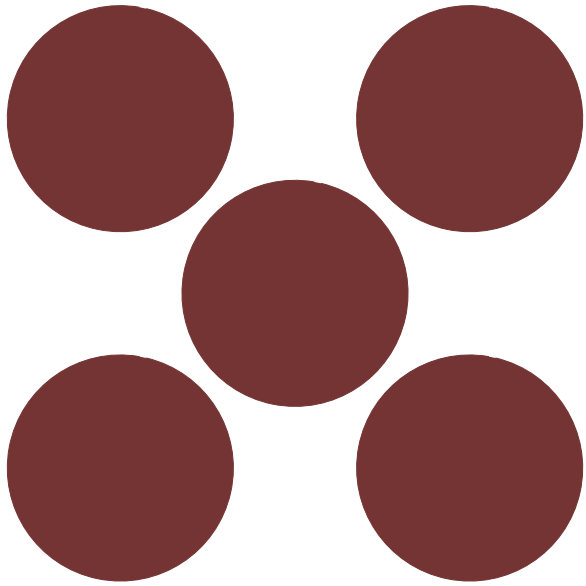

Figure 1.1 Arrangement of atoms in a face centered cubic (FCC) lattice

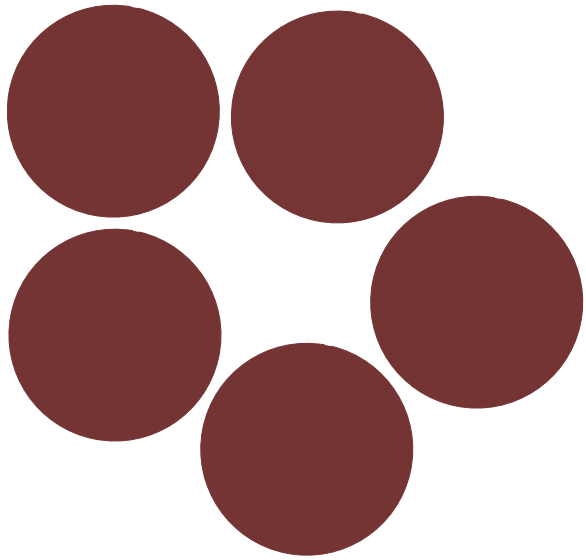

Figure 1.2 Arrangement of atoms in an amorphous material

X-Ray diffraction (XRD) utilizes x-rays to non-destructively probe the inner atomic layers of materials[1]. In this work it is used to probe different depths of doped silicon to see dopant levels as a function of depth. As the x-ray interacts with the sample it will reflect, refract, and diffract. Diffraction is the process of note, and the only one that will be investigated for this work.

When XRD is used on crystalline solids, a diffraction pattern will emerge. This diffraction pattern arises from Bragg's law:

$$2d \sin\theta = n\lambda$$

Where λ is the wavelength of the light, and d is the slit spacing, which are the different atomic planes within the sample. The planes are the spacings between the interatomic spacings atoms as well, instead of only to the nearest neighbors. These planes of atoms then act as a diffraction grating for the incident light, causing constructive and deconstructive interference with all other planes. All of these in superposition produce a graph that shows sharp peaks correlating directly to the atomic plane's spacing (shown in figure 1.3). Since the depth of the doping is the focus of this work,

single crystal XRD was used. Single crystal XRD leaves the sample intact, with the plane of atoms aligned in their preferred orientation[1] in order to see the correct diffraction pattern. This is in contrast to powder diffraction that first powderizes the sample in order to achieve a homogenous mix of all constituents in the sample. Due to the powderization, preferred orientation becomes meaningless since all orientations are now present.

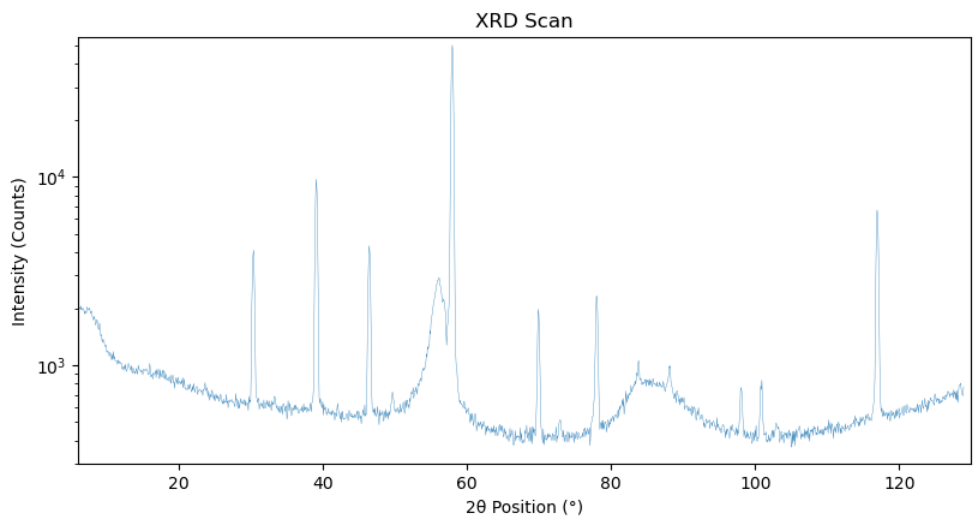

Figure 1.3 Diffractogram of crystalline solid

Amorphous solids under the x-ray beam behave in a similar manner. The difference being because every atom is arranged randomly, there are an infinite number of planes all with their own spacing. As shown in figure 1.4, this correlates to a moderately low angle hump (called an amorphous hump) with all spacings that would correlate to higher angled peaks being nonexistent because of deconstructive interference[2–4].

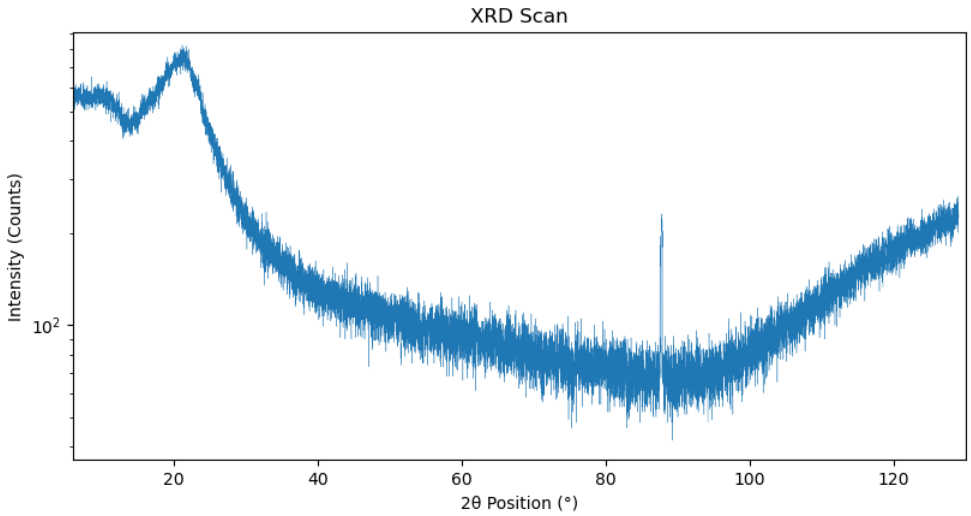

Figure 1.4 Diffractogram of amorphous solid

Doping is adding another substance (called a dopant) to a material to change certain characteristics about that material. This increases the desirability of the material in future applications that it will be used in. The materials analyzed in this work are silicon doped with phosphorous, silicon doped with boron, and silicon. The first two materials will be best thought of as a gradient from pure phosphorous, or boron, to pure silicon from top to bottom. Silicon is a crystalline material, while phosphorous and boron are the amorphous part in the samples analyzed in this work. This means that the diffractogram will be a superposition of an amorphous diffractogram on a crystalline diffractogram. The silicon sample was only used to verify that the amorphous hump was present on the diffractograms. These materials were chosen to assist the Semiconductor group at Brigham Young University-Idaho, while the processes developed will be used to assist the Surface Physics group in characterization of future metal deposition.

Chapter 2

Methods

The process by which the XRD is used in this work to probe increasingly deeper depths is called grazing incidence x-ray diffraction[1] (GIXRD; also called glancing incidence x-ray diffraction[5]). GIXRD holds an incident angle relative to the surface of the sample (called omega (ω)), while the detector on the diffracted beam side sweeps over a range of angles (figure 2.1). The detector is used in 0D mode in conjunction with a parallel plate collimator; This means it simply counts all the x-rays that interact with it. The counts get added to bins corresponding to the current detector angle according to this equation: $2(\omega + \theta)$, with θ being the current detector angle. After the detector has swept through all programed angles, a new scan is started with a different ω corresponding to a different depth.

The different incident angles probe different depths due to the different path lengths they provide the x-rays as they interact with the samples. This is due to the exponential attenuation of intensity as the beam travels given by this equation:

$$I(y) = I_0 e^{-\alpha y}$$

with $\alpha = 2\omega n_I/c$[6,7]. With the complex index of refraction (n_I) strongly dependent on wavelength. The x-ray source is copper, producing K_α, and K_β in most abundance.

Since one wavelength provides the most uniformity on the diffractogram, the incident beam optics include a filter to limit the unnecessary wavelength. K_α is what is most common, so the K_β gets mostly filtered out by a nickel filter. This results in a x-ray beam that has a wavelength of 1.54Å (uniformity in the wavelength is also necessary for Bragg's law). It is these subtle differences that allow for different ratios of dopant to substrate.

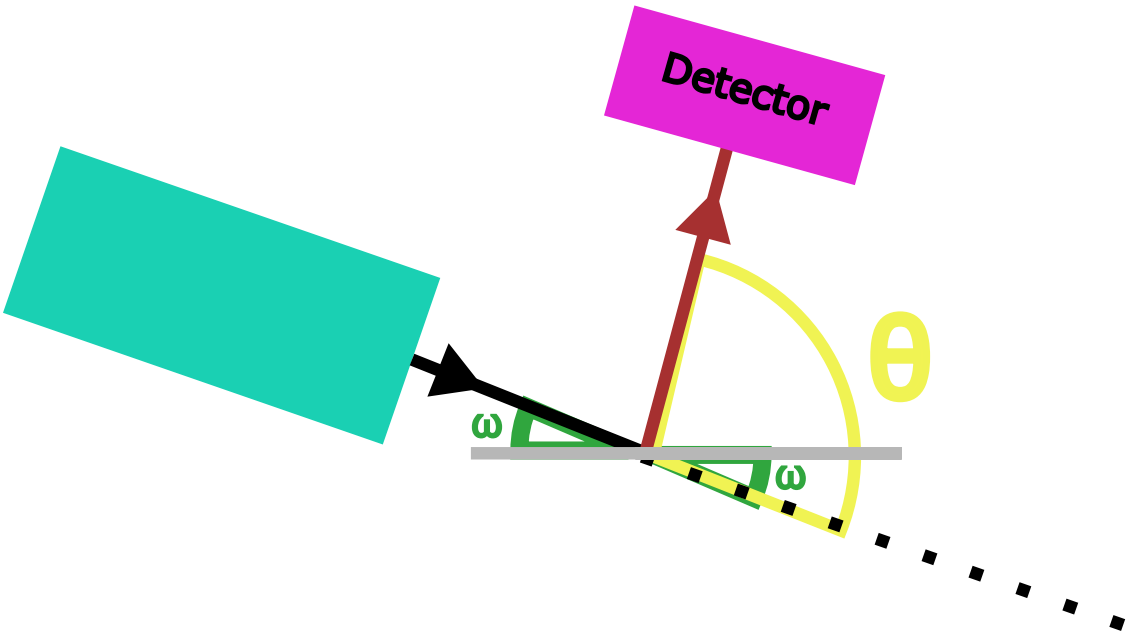

Figure 2.1 Diagram of XRD utilizing GIXRD

Three different methods for determining relative percentages of the dopant in the substrate are used. The methods are: 1. Intensity[1], 2. Curve Fitting, and 3. Summation. Before discussing the intricacies of these methods, it is important to first know what shared simplifying assumptions on which they are predicated. The first of these assumptions is that the mixture of the probed depth is uniform. The next assumption is from the exponential nature of attenuation; It is that the intensity of the x-ray has been attenuated by 90%. Then thirdly, that the sample is put in its preferred orientation that allows for the silicon structure to be alined with the

x-ray beam. The last assumption is that the index of refraction is the same as bulk samples[5] as those values will be utilized.

Method 1: Intensity

This method takes the highest count of the amorphous hump, and the highest count of the crystalline peaks as input parameters, and calculates the ratio of them. This ratio is then the relative percentages of the dopant and substrate[1]. The following formula is used for the calculation:

$$m = \frac{I_a}{I_a + I_c}$$

Where I_a is the highest count of the amorphous hump, I_c is the highest count of the crystalline peaks, and m is the mixture percent.

Method 2: Curve Fitting

The amorphous hump, and the crystalline peaks can be approximated by Gaussian curves. As such, it is possible to fit a curve to the hump, and the desired peak. With this fit, analytic integration is performed. The values from the integrations are then taken as a ratio as in the intensity method. This method also gives a value for the background noise that can then be subtracted out.

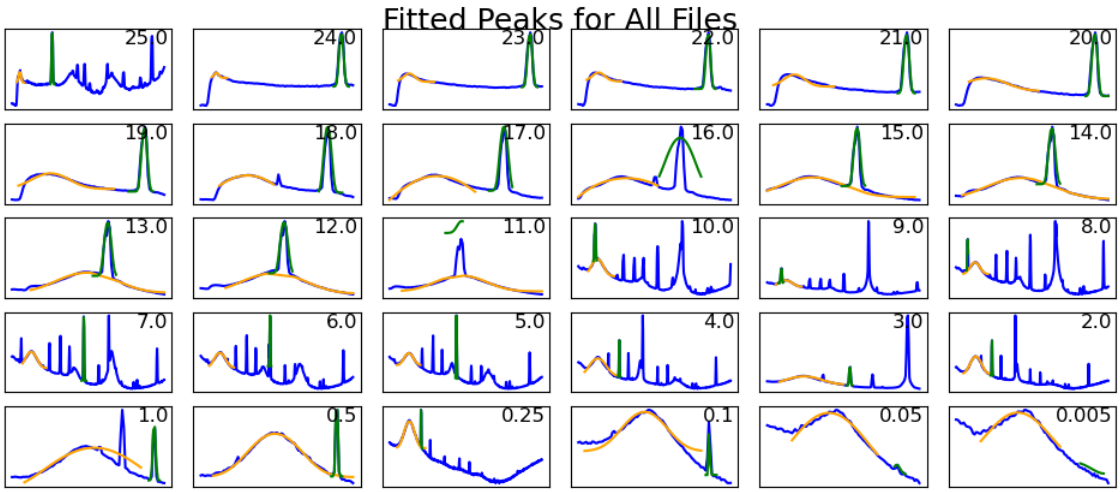

Figure 2.2 Diffractogram with relevant peaks fitted

Method 3: Summation

This method is similar to the curve fitting method, but instead of fitting the hump, and peak to a Gaussian, a numerical integration is performed. This numerical integration sums up the heights in the region of the relevant area to take their ratio. As stated, only the heights are summed; This is due to the spacing between all points being identical. The mixture percentage is derived as follows:

$$m = \frac{\sum_{\theta_i}^{\theta_f} y_a dx_a}{\sum_{\theta_i}^{\theta_f} y_a dx_a + \sum_{\theta_i}^{\theta_f} y_c dx_c}$$

$$dx_a = dx_c = Constant$$

$$m = \frac{dx_a \sum_{\theta_i}^{\theta_f} y_a}{dx_a \sum_{\theta_i}^{\theta_f} y_a + dx_c \sum_{\theta_i}^{\theta_f} y_c}$$

$$m = \frac{dx_a \sum_{\theta_i}^{\theta_f} y_a}{dx_a \left(\sum_{\theta_i}^{\theta_f} y_a + \sum_{\theta_i}^{\theta_f} y_c \right)}$$

$$m = \frac{\sum_{\theta_i}^{\theta_f} y_a}{\sum_{\theta_i}^{\theta_f} y_a + \sum_{\theta_i}^{\theta_f} y_c}$$

Where y_a, and y_c is the count of the current θ position for the amorphous and crystalline parts respectively. With dx_a, and dx_c as the spacing between the θ positions for the amorphous and crystalline parts respectively. m is the mixture amount, and θ_f, and θ_i are the starting and ending θ positions for the amorphous hump or crystalline peak respectively.

Chapter 3

Analysis

Results from the methods are given in the figures below:

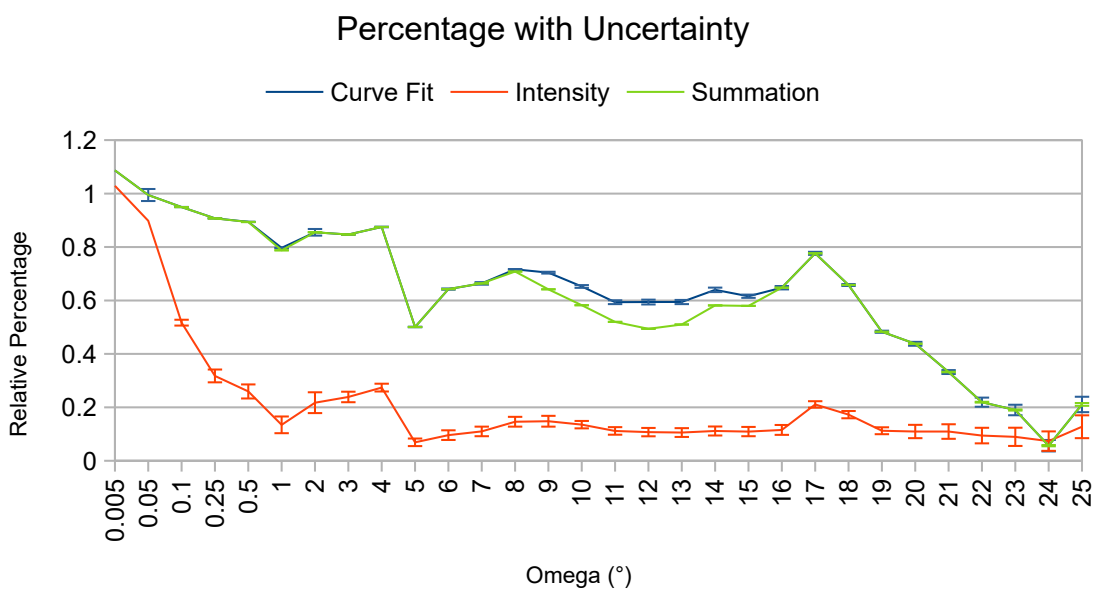

Figure 3.1 Percentage of amorphous vs omega for the three methods with fractional uncertainty

omega	Intensity	Intensity Fractional Uncertainty	Summation	Summation Fractional Uncertainty
0.005	1.0291		1.0869	
0.05	0.8983	0.0110	0.9946	0.0001
0.1	0.5168	0.0239	0.9495	0.0003
0.25	0.3174	0.0263	0.9070	0.0004
0.5	0.2593	0.0313	0.8936	0.0004
1	0.1344	0.0389	0.7877	0.0008
2	0.2172	0.0197	0.8552	0.0003
3	0.2387	0.0146	0.8467	0.0002
4	0.2737	0.0142	0.8752	0.0002
5	0.0690	0.0181	0.5004	0.0005
6	0.0958	0.0179	0.6426	0.0004
7	0.1098	0.0183	0.6639	0.0004
8	0.1459	0.0203	0.7082	0.0004
9	0.1478	0.0138	0.6417	0.0003
10	0.1351	0.0142	0.5820	0.0004
11	0.1115	0.0157	0.5196	0.0004
12	0.1071	0.0165	0.4938	0.0005
13	0.1056	0.0169	0.5099	0.0005
14	0.1113	0.0173	0.5812	0.0004
15	0.1091	0.0185	0.5794	0.0004
16	0.1153	0.0122	0.6478	0.0003
17	0.2106	0.0136	0.7765	0.0002
18	0.1726	0.0131	0.6580	0.0003
19	0.1123	0.0249	0.4827	0.0008
20	0.1093	0.0273	0.4377	0.0009
21	0.1093	0.0292	0.3320	0.0014
22	0.0942	0.0341	0.2191	0.0021
23	0.0894	0.0364	0.1900	0.0024
24	0.0735	0.0427	0.0564	0.0053
25	0.1273	0.0333	0.2107	0.0025

Figure 3.2 Table for percentage of amorphous vs omega for the three methods with fractional uncertainty

From figure, 3.1 we can see that the intensity method is not in agreement with the curve fit or summation methods. The curve fit, and summation methods are expected to be in agreement with each other since the methods are both integral methods. From the table in figure 3.2, we can see, with more precision, that the uncertainty is lower as well for the summation method over the intensity method. The $\omega = 0.005°$ line shows that the depth is composed of a value greater than unity for the sample; This is physically impossible. The greater than unity error comes about from having no crystalline peak from the silicon, so the amorphous hump from the phosphorous is the only characteristic present on the diffractogram (this is the diffractogram in figure 1.4).

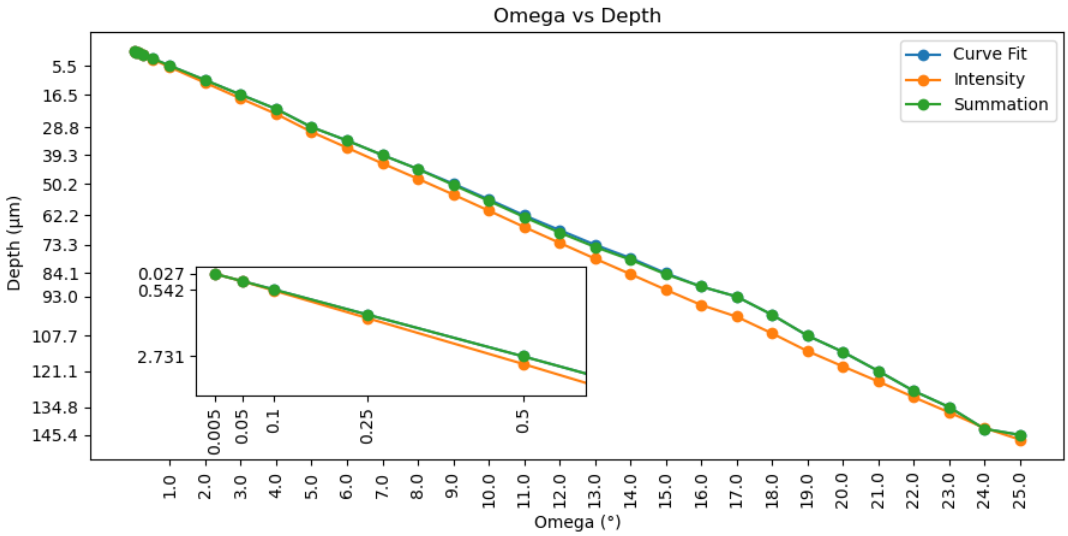

Figure 3.3 Depth vs omega for the three methods

In Figure 3.3, we can see the depth that correlates to the three methods. The three methods have close agreement at lower depths before splitting between the intensity method and the curve fit and summation methods. The curve fit and summation method in particular are right on top of each other. The agreement of those methods show that only one needs to be computed for future analysis.

Chapter 4

Conclusion

Using GIXRD to determine relative composition of samples led to three analysis methods. Two of the methods utilized integration, and their results are more closely aligned. One method used peak intensity ratios, and provides results that noticeably differ. All three methods provide reasonable agreement as to the depth that each incident angle probed. Due to the time constraints of the project, future work will be needed to discriminate the methods further to determine their effectiveness. Using GIXRD to reveal relative mixture amount dependent on depth has been shown to be useful in characterizing dopant samples, keeping in mind the limitations given by the assumptions.

Bibliography

[1] A. Pandey, S. Dalal, S. Dutta, and A. Dixit, "Structural characterization of polycrystalline thin films by X-ray diffraction techniques," Journal of Materials Science: Materials in Electronics **32,** 1341–1368 (2021).

[2] G. L. Parks, M. L. Pease, A. W. Burns, K. A. Layman, M. E. Bussell, X. Wang, J. Hanson, and J. A. Rodriguez, "Characterization and hydrodesulfurization properties of catalysts derived from amorphous metal-boron materials," Journal of Catalysis **246,** 277–292 (2007).

[3] C. Achilles *et al.*, "AMORPHOUS PHASE CHARACTERIZATION THROUGH X-RAY DIFFRACTION PROFILE MODELING: IMPLICATIONS FOR AMORPHOUS PHASES IN GALE CRATER ROCKS AND SOILS.," In *49th Lunar and Planetary Science Conference 2018 (LPI Contrib. No. 2083)*, 2083 (2018).

[4] A. van Riessen, E. Jamieson, H. Gildenhuys, R. Skane, and J. Allery, "Using XRD to Assess the Strength of Fly-Ash- and Metakaolin-Based Geopolymers," Materials 18 (2025).

[5] P. Colombi, P. Zanola, E. Bontempi, and L. E. Depero, "Modeling of glancing incidence X-ray for depth profiling of thin layers," Spectrochimica Acta Part B:

Atomic Spectroscopy **62,** 554–557 (2007), a Collection of Papers Presented at the 18th International Congress on X-Ray Optics and Microanalysis (ICXOM 2005).

[6] J. Liu, R. E. Saw, and Y.-H. Kiang, "Calculation of effective penetration depth in X-ray diffraction for pharmaceutical solids," Journal of Pharmaceutical Sciences **99,** 3807–3814 (2010).

[7] E. Hecht, *Optics*, 4th intern ed. (Addison Wesley, 2002).