ABSTRACT

With the rapid growth of online platforms such as social media, forums, and community discussion websites, the volume of user-generated content has increased significantly. While these platforms promote communication and knowledge sharing, they also face serious challenges related to toxic comments. Toxic comments include abusive language, insults, hate speech, threats, and offensive statements that negatively affect users and create unhealthy online environments. Manual moderation of comments is difficult due to the large number of posts generated every day. Human moderators cannot efficiently review all comments in real time. Therefore, there is a growing need for automated systems capable of detecting toxic comments and assisting moderators in maintaining safe online platforms. This project presents a Deep Learning-based Comment Toxicity Detection System that uses Natural Language Processing (NLP) techniques to analyze textual comments and determine whether they are toxic. The system is capable of detecting different forms of toxicity such as insults, threats, obscene language, severe toxicity, and identity-based hate speech. The developed model is integrated into a Streamlit web application, which allows users to analyze comments in real time. The application supports both single comment analysis and bulk dataset analysis using CSV files. Visualization tools are also included to display toxicity scores and comment distribution. The proposed system helps moderators automatically detect harmful comments, reduce manual workload, and improve online community safety.

CHAPTER 01

INTRODUCTION

Online communication platforms have become an essential part of modern society. Websites such as Facebook, Twitter, Reddit, YouTube, and online forums allow millions of users to interact and share opinions daily. However, these platforms also suffer from the problem of toxic behavior. Toxic comments include offensive language, harassment, discrimination, threats, and hate speech directed toward individuals or groups. Such comments can lead to negative experiences for users and may discourage meaningful participation in online discussions. Traditional methods of moderating online content rely heavily on human moderators. These moderators review reported comments and remove inappropriate content manually. However, with the increasing amount of online data, manual moderation is no longer efficient or scalable. Artificial Intelligence and Natural Language Processing provide powerful tools to address this challenge. Machine learning models can be trained on large datasets of labeled comments to automatically identify toxic language patterns.

In this project, a Deep Learning model is developed to detect toxic comments automatically. The model processes text input and predicts the probability that a comment belongs to different toxicity categories. The system is implemented using Python and integrated into a Streamlit web dashboard, allowing users to test the model interactively. The goal of this project is to create an intelligent moderation tool that assists online platforms in maintaining respectful and safe communication environments. The rapid growth of the internet and digital communication platforms has transformed the way people interact and exchange information. Social media platforms, discussion forums, online communities, and comment sections allow users to express opinions and share knowledge instantly. However, along with these advantages comes a major challenge: the increasing presence of toxic comments and abusive language. Toxic comments can include insults, harassment, hate speech, threats, and discriminatory remarks that create a hostile online environment.

The presence of toxic content not only harms individuals but also discourages healthy discussions. When users encounter offensive comments, they may feel uncomfortable or unsafe participating in conversations. This can negatively impact the overall quality of online platforms. Furthermore, toxic behavior can lead to cyberbullying, mental stress, and reputational damage for individuals and organizations.

To address this issue, online platforms employ content moderation strategies to filter or remove inappropriate comments. Traditional moderation relies on human moderators who manually review reported comments and determine whether they violate platform guidelines. However, with millions of comments posted every day, manual moderation becomes inefficient and expensive. It is difficult for human moderators to process such large volumes of content quickly.

Artificial Intelligence (AI) and Natural Language Processing (NLP) provide effective solutions to automate the detection of toxic comments. Machine learning algorithms can analyze large datasets of labeled comments and learn patterns associated with toxic behavior. Once trained, these models can automatically classify new comments and determine whether they contain offensive language.

In recent years, deep learning techniques have significantly improved the performance of text classification systems. Neural networks such as Recurrent Neural Networks (RNN) and Long Short-Term Memory (LSTM) networks are capable of understanding the sequential nature of text data. These models can capture contextual relationships between words and improve classification accuracy.

The purpose of this project is to develop an AI-based toxicity detection system that uses deep learning techniques to identify harmful comments. The system processes textual input and predicts whether a comment belongs to different toxicity categories. The trained model is deployed using Streamlit, allowing users to interact with the system through a web interface.

The application allows users to analyze individual comments in real time as well as upload datasets for bulk analysis. Visualization tools are included to display toxicity scores and comment distributions. This project demonstrates how artificial intelligence can assist moderators in maintaining safe and respectful online communities. The internet has transformed the way people communicate and share information. Online platforms such as social media networks, discussion forums, and comment sections allow users to interact with each other regardless of geographical boundaries. These platforms enable individuals to express opinions, share experiences, and participate in global conversations. However, the open nature of online communication also creates opportunities for negative behavior. Many users misuse these platforms by posting offensive or harmful comments. Toxic comments can include harassment, hate speech, insults, threats, and discrimination based on race, gender, religion, or other personal characteristics.

The presence of toxic comments can significantly affect the quality of online interactions. When users encounter abusive language or harassment, they may feel uncomfortable participating in discussions. This can discourage constructive dialogue and reduce the overall value of online communities. In severe cases, toxic behavior can lead to cyberbullying and emotional distress. Online platforms attempt to address this problem through content moderation. Moderation involves monitoring user-generated content and removing comments that violate community guidelines. Traditionally, moderation has been performed by human moderators who manually review reported comments.

Although human moderation is important, it has several limitations. The sheer volume of online content makes it impossible for moderators to review every comment in real time. Large social media platforms receive millions of comments every day, making manual moderation slow and inefficient. Additionally, human moderation can be inconsistent because different moderators may interpret guidelines differently.

Artificial intelligence provides a promising solution to this challenge. By using machine learning techniques, computers can be trained to analyze textual data and identify patterns associated with toxic language. Once trained, these models can automatically classify comments as toxic or non-toxic. Natural Language Processing plays a crucial role in enabling machines to understand human language. NLP techniques allow computers to process textual data, extract meaningful features, and perform classification tasks. These techniques include tokenization, text normalization, word embeddings, and sequence modeling.

Deep learning models have recently achieved remarkable success in NLP tasks. Neural network architectures such as Recurrent Neural Networks and Long Short-Term Memory networks are capable of capturing contextual relationships between words in a sentence. These models can learn complex linguistic patterns and improve classification accuracy.

In this project, a deep learning-based toxicity detection system is developed to automatically identify harmful comments. The system uses NLP techniques to preprocess text data and train a neural network model that predicts toxicity categories.

To make the system accessible and interactive, the trained model is integrated into a Streamlit web application. The application allows users to analyze comments in real time and visualize toxicity predictions. By combining deep learning with a user-friendly interface, the project demonstrates how AI can assist moderators in maintaining healthy online communities.

CHAPTER 02

OBJECTIVES

The primary objective of this project is to design and implement an intelligent system capable of automatically detecting toxic comments in online platforms using deep learning and natural language processing techniques. With the rapid growth of digital communication platforms, there is an increasing need for automated systems that can identify harmful and offensive language in real time.

One of the main objectives of this project is to develop a machine learning model that can analyze textual comments and classify them based on their toxicity levels. Toxic comments can include insults, hate speech, threats, obscene language, and identity-based harassment. Detecting such comments automatically can help maintain a respectful and healthy environment on online platforms.

Another objective of this project is to apply Natural Language Processing (NLP) techniques to preprocess textual data effectively. Raw text data often contains noise such as punctuation marks, hyperlinks, emojis, and other unnecessary elements. These elements must be removed or transformed into a structured format before they can be processed by machine learning models.

The project also aims to develop a deep learning-based classification model capable of identifying different categories of toxicity. By using neural network architectures such as Long Short-Term Memory (LSTM) networks, the model can learn contextual relationships between words in a sentence. This allows the model to understand the meaning of comments more accurately compared to traditional machine learning approaches.

Another important objective is to build an interactive web application using Streamlit that allows users to interact with the toxicity detection model. The application should provide an intuitive interface where users can enter comments and receive toxicity predictions instantly. This functionality demonstrates how machine learning models can be deployed in real-world environments.

The project also aims to support bulk comment analysis by allowing users to upload CSV files containing multiple comments. This feature enables moderators to analyze large datasets efficiently and identify harmful comments quickly.

Visualization of results is another objective of the project. The system should provide graphical representations of toxicity predictions such as pie charts and histograms. These visualizations help users understand the distribution of toxic comments within a dataset. Finally, the project aims to demonstrate the potential of artificial intelligence in improving online content moderation systems. By developing an automated toxicity detection system, the project highlights how AI can assist moderators in maintaining safe and respectful digital communities.

The primary objective of this project is to design and develop an intelligent automated system capable of detecting toxic comments from online textual data using deep learning and natural language processing techniques, with the ultimate goal of improving the quality and safety of digital communication platforms where users frequently interact through comments, discussions, and posts. In recent years, the growth of social media platforms, online forums, e-learning systems, and collaborative discussion websites has dramatically increased the amount of user-generated content shared every second, which makes it increasingly difficult for human moderators to monitor and regulate the content effectively, and therefore the development of automated content moderation systems has become an important research and technological area. One of the major objectives of this project is to implement an advanced machine learning model that can analyze textual comments and automatically determine whether they contain toxic or offensive language, including insults, abusive speech, threats, identity-based hate, and other harmful expressions that may create negative experiences for users. Another important objective is to apply Natural Language Processing techniques to process raw textual data so that it can be effectively used for machine learning model training, because textual data often contains noise such as punctuation marks, URLs, emojis, and irrelevant symbols which need to be removed or standardized to improve the performance of the classification model. The project also aims to develop a deep learning architecture that can understand contextual relationships between words in sentences, allowing the system to identify not only explicit toxic words but also subtle linguistic patterns that may indicate harmful behavior. Additionally, the project aims to create a robust and scalable system that can handle large volumes of comments efficiently, which is particularly important for modern online platforms that receive millions of comments daily. Another objective is to build a user-friendly interface using the Streamlit framework so that users can interact with the system easily without requiring technical knowledge, enabling them to enter comments manually or upload datasets for batch analysis and instantly receive predictions about toxicity levels. The project also focuses on providing clear visualizations of prediction results through graphical representations such as

charts and statistical summaries, helping moderators and analysts better understand the distribution of toxic comments within datasets. Furthermore, the system is designed to demonstrate how artificial intelligence and deep learning can be applied to real-world problems related to online communication safety, highlighting the potential of machine learning solutions to reduce the burden on human moderators and improve the efficiency of moderation systems. Another objective of this project is to explore the integration of machine learning models into web-based applications, showing how trained models can be deployed and accessed through interactive dashboards that provide real-time predictions and insights. Finally, the project aims to contribute to the broader field of artificial intelligence by presenting a practical implementation of a toxicity detection system that can be extended in the future with more advanced models, multilingual capabilities, and real-time monitoring features, ultimately supporting the creation of safer and more respectful digital communities where users can communicate freely without being exposed to harmful or abusive content.

CHAPTER 03

SCOPE OF THE PROJECT

The scope of this project focuses on developing an automated system capable of detecting toxic comments using deep learning techniques. The system is designed to analyze textual data from online platforms and classify comments based on their toxicity levels.

The project primarily focuses on English-language comments. The dataset used for training the model contains comments written in English, and the model is trained to detect patterns associated with toxic language in this language. Although the system currently supports only English comments, it can be extended to support multiple languages in the future.

The toxicity detection system is designed to identify several categories of harmful language, including toxic comments, severe toxicity, obscene language, threats, insults, and identity-based hate speech. By detecting these categories, the system can provide detailed insights into the nature of harmful comments.

The project includes the development of a deep learning model for text classification. The model processes textual input and generates predictions indicating the probability that a comment belongs to a specific toxicity category. These predictions can help moderators determine whether a comment should be flagged or removed.

Another important aspect of the project scope is the development of a user-friendly interface using Streamlit. The interface allows users to interact with the model without requiring technical knowledge. Users can enter comments manually or upload datasets for bulk analysis.

The system also includes data visualization features that display the results of toxicity predictions. These visualizations help users understand the distribution of toxic and non-toxic comments within a dataset.

Although the system is designed for demonstration purposes, it has potential applications in several real-world domains. Social media platforms can use similar systems to detect harmful comments automatically. Online forums and community websites can integrate toxicity detection models to improve moderation efficiency.

The scope of this project also includes demonstrating how machine learning models can be deployed as web applications. By integrating the trained model into a Streamlit application, the project shows how AI models can be transformed into practical tools.

Future extensions of this project could include multilingual toxicity detection, real-time monitoring of online comments, and integration with social media APIs. These improvements would expand the capabilities of the system and make it more suitable for real-world applications. The scope of this project focuses on developing an automated toxicity detection system that can analyze textual comments and classify them based on their level of toxicity using deep learning techniques combined with natural language processing methods, with the goal of assisting moderators and administrators of online platforms in identifying harmful content quickly and efficiently. As online communication platforms continue to grow, the volume of user-generated comments increases dramatically, creating a significant challenge for traditional moderation systems that rely heavily on manual review processes, and therefore this project aims to explore the potential of artificial intelligence to automate and improve the content moderation process. The system developed in this project primarily targets English language comments, since the dataset used for training the model consists mainly of English textual data; however, the overall architecture and methodology can be extended to support multiple languages in future implementations by incorporating multilingual datasets and language-specific preprocessing techniques. The scope of the project includes the identification and classification of several categories of toxic behavior, including general toxicity, severe toxicity, obscene language, threats, insults, and identity-based hate speech, which represent common types of harmful comments found on online platforms. The project covers multiple stages of the machine learning pipeline, beginning with data preprocessing and feature extraction, followed by model development, training, evaluation, and deployment within an interactive web application. The system is designed to allow users to input individual comments for real-time toxicity analysis, enabling quick detection of harmful content, as well as to upload larger datasets containing multiple comments in CSV format for batch analysis, which is particularly useful for moderators who need to analyze large volumes of user interactions. Another aspect within the scope of this project is the integration of visualization techniques that display the distribution and probability scores of toxicity predictions, allowing users to interpret the model's outputs more easily and understand patterns within the dataset. The project also demonstrates how machine learning models can be deployed as interactive applications using frameworks such as Streamlit, making the technology accessible to non-

technical users and showing how AI solutions can be implemented in practical environments. In addition, the project explores how automated toxicity detection systems can contribute to improving the quality of online discussions by filtering or flagging harmful comments before they spread widely across platforms. While the current implementation focuses on text classification using deep learning models, the project also lays the foundation for future enhancements such as real-time comment monitoring, integration with social media APIs, user behavior analysis, and adaptive learning systems that continuously update their knowledge based on new data. Overall, the scope of this project includes the design, development, and demonstration of a machine learning-based toxicity detection system that illustrates how artificial intelligence technologies can be used to address real-world challenges related to online communication and digital safety.

CHAPTER 04

PROBLEM STATEMENT

Online platforms such as social media websites, discussion forums, and comment sections allow users to communicate and share opinions freely. While this open communication encourages interaction and collaboration, it also creates opportunities for harmful behavior. Many users post toxic comments that include insults, harassment, hate speech, and threats. These comments can create hostile environments and discourage users from participating in discussions. In severe cases, toxic behavior can lead to cyberbullying and emotional distress. Moderating such comments manually is extremely challenging. Large platforms receive millions of comments every day, making it impossible for human moderators to review every comment in real time. Even when moderators review comments, the process can be slow and inconsistent. Another challenge is that toxic language can appear in many forms. Some comments contain explicit offensive words, while others use subtle language or sarcasm to convey harmful messages. Detecting such patterns requires advanced language understanding.

Traditional keyword filtering methods are not sufficient to address this problem. Users often modify offensive words to bypass filters, and many toxic comments do not contain obvious keywords. Therefore, there is a need for an intelligent system capable of automatically analyzing comments and identifying harmful language. Such a system should be able to process large volumes of text data quickly and accurately. The goal of this project is to develop a deep learning-based toxicity detection system that can classify comments based on their toxicity levels. By using machine learning techniques, the system can learn patterns associated with toxic language and apply this knowledge to new comments. The system should also provide an interactive interface where users can test the model and visualize results. By combining deep learning with an intuitive web application, the project aims to demonstrate a practical solution for automated content moderation.

The rapid expansion of online communication platforms such as social media networks, discussion forums, online learning environments, and collaborative community websites has significantly increased the amount of user-generated textual content shared across the internet, creating both opportunities for global communication and challenges related to maintaining respectful and constructive discussions. While these platforms allow users to freely express their opinions and participate in conversations, they also provide opportunities for individuals

to post toxic comments that may include insults, harassment, hate speech, threats, discrimination, or offensive language directed toward individuals or groups based on factors such as race, gender, religion, nationality, or personal beliefs. Such toxic comments can negatively affect the overall environment of online communities by discouraging participation, creating hostility, and in many cases causing emotional distress to users who are targeted by abusive messages. As the number of users on digital platforms continues to grow, the volume of comments being generated every day has reached enormous levels, making it extremely difficult for human moderators to manually review and manage all content effectively. Traditional moderation methods rely on manual review processes in which moderators examine reported comments and decide whether they violate community guidelines; however, this approach is time-consuming, expensive, and often inconsistent, especially when dealing with millions of comments posted every day. Another limitation of manual moderation is the potential for human bias or fatigue, which may lead to inconsistent decisions and delayed responses to harmful content. Automated keyword filtering systems have also been used to detect offensive language, but these systems are often ineffective because users frequently modify words or use creative spellings to bypass filters, and many toxic comments do not contain obvious offensive words but still convey harmful meanings through context or sarcasm. These challenges highlight the need for intelligent automated systems capable of analyzing textual comments and detecting harmful content more accurately and efficiently than traditional approaches. The main problem addressed in this project is the development of a machine learning-based solution that can automatically identify toxic comments from large volumes of textual data and assist moderators in maintaining safe online environments. By applying natural language processing techniques and deep learning algorithms, the proposed system aims to learn patterns associated with toxic language and classify comments based on their likelihood of containing harmful content. The system should be capable of processing comments quickly, providing real-time predictions, and supporting both individual comment analysis and large-scale dataset evaluation. Ultimately, the goal of this project is to address the growing challenge of online toxicity by creating an intelligent system that helps reduce the spread of harmful comments, supports moderators in their decision-making processes, and promotes healthier digital communication spaces where users can interact respectfully and constructively.

CHAPTER 05

SYSTEM ARCHITECTURE

The system architecture describes the structure and workflow of the toxicity detection system. It defines how different components interact with each other to process input data and generate predictions. The first component of the architecture is the data input module. This module accepts comments from users or datasets uploaded in CSV format. The comments are passed to the preprocessing module for cleaning and transformation. The preprocessing module is responsible for preparing the text data for analysis. Raw comments often contain unnecessary elements such as punctuation marks, hyperlinks, emojis, and special characters. These elements are removed during preprocessing to ensure that the model focuses on meaningful textual information. After preprocessing, the cleaned text is converted into numerical sequences using a tokenizer. The tokenizer builds a vocabulary of words and assigns unique indices to each word. These indices are used to represent sentences as sequences of numbers. The next component is the model inference module. This module loads the trained deep learning model and processes the numerical sequences generated by the tokenizer. The model analyzes the input sequences and generates toxicity predictions. The prediction results are then passed to the visualization module. This module generates graphical representations of the results, such as pie charts and histograms, to help users understand the distribution of toxic comments. The final component is the user interface module. This module provides an interactive interface using Streamlit, allowing users to enter comments, upload datasets, and view predictions. This modular architecture ensures that each component performs a specific function, making the system easier to maintain and extend.

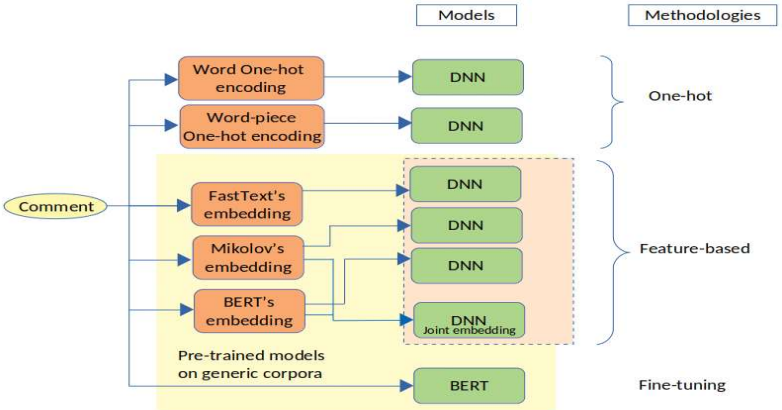

CHAPTER 06

DATA PREPROCESSING

Data preprocessing is a critical step in any Natural Language Processing project. Raw text data is often unstructured and contains many elements that can interfere with machine learning models. The first step in preprocessing is text normalization. This involves converting all text to lowercase to ensure consistency. Words such as “Toxic” and “toxic” should be treated as the same word by the model.

The next step is removing URLs and hyperlinks. Comments often contain links to websites that do not contribute to the classification task. These links are removed using regular expressions.

Special characters and punctuation marks are also removed from the text. Symbols such as “@”, “#”, and “$” do not provide useful information for toxicity detection and can be removed to simplify the text.

Tokenization is another important step in preprocessing. Tokenization involves splitting text into individual words or tokens. Each token represents a unit of text that can be analyzed by the model.

After tokenization, the text is converted into numerical sequences using a tokenizer. The tokenizer assigns a unique index to each word in the vocabulary. These numerical sequences are used as input to the neural network. Padding is applied to ensure that all sequences have the same length. Neural networks require fixed-length inputs, so shorter sequences are padded with zeros while longer sequences are truncated.These preprocessing steps ensure that the text data is clean, structured, and ready for analysis by the machine learning model. Data preprocessing is a critical stage in the development of any machine learning or deep learning system, especially when dealing with textual data. Raw text data collected from online platforms is often messy, inconsistent, and filled with unnecessary information that can negatively impact the performance of a machine learning model. Therefore, preprocessing is required to clean and transform the raw data into a structured format that can be effectively used for model training. In the context of the comment toxicity detection project, the preprocessing stage begins with the cleaning of textual data. This involves removing special characters, punctuation marks, URLs, HTML tags, and other non-textual elements that do not contribute meaningful information for classification. Another important preprocessing step is converting all text into lowercase format. Since machine learning models treat uppercase and

lowercase letters as different tokens, converting all text to lowercase ensures consistency and reduces the overall vocabulary size. Tokenization is another fundamental step in text preprocessing. Tokenization involves breaking down a sentence or paragraph into smaller units called tokens, which are usually individual words. This allows the model to analyze the text at the word level and identify patterns associated with toxic language. Stop word removal is also commonly applied during preprocessing. Stop words are commonly used words such as "the," "is," "and," and "in," which appear frequently in sentences but carry little semantic meaning. Removing these words helps reduce noise in the dataset and allows the model to focus on more informative terms. Stemming or lemmatization may also be applied to reduce words to their root forms. For example, words like "running," "runs," and "ran" can be reduced to the base form "run," which helps the model treat them as related terms. Another important aspect of preprocessing is handling missing values or incomplete data entries. Any comments with missing labels or corrupted text must be identified and handled appropriately to maintain the quality of the dataset. After cleaning and transforming the text, the next step is feature extraction. Since machine learning algorithms cannot process raw text directly, the textual data must be converted into numerical representations. Techniques such as Bag of Words, TF-IDF (Term Frequency–Inverse Document Frequency), or word embeddings can be used to transform text into numerical vectors. These vectors capture the frequency and importance of words within the dataset, enabling the model to learn meaningful patterns. Proper data preprocessing significantly improves the quality of the dataset and enhances the overall performance of the toxicity detection model.

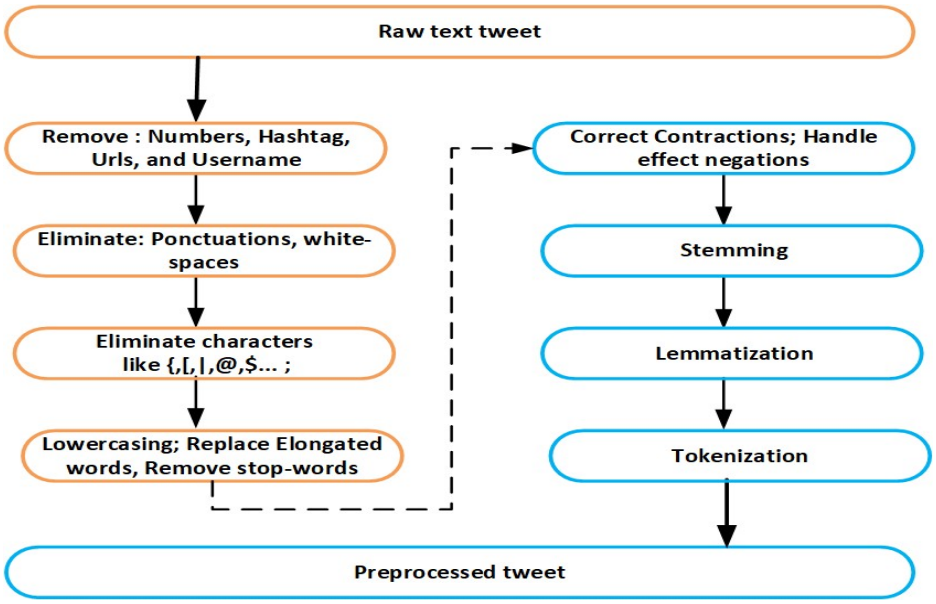

CHAPTER 07

MODEL DEVELOPMENT

Model development is one of the most important stages in the comment toxicity detection project because it involves designing, training, and optimizing the machine learning model that will be responsible for identifying toxic comments. The objective of this stage is to create a model capable of learning patterns and relationships within textual data so that it can accurately classify new comments as toxic or non-toxic. The model development process begins with selecting an appropriate machine learning or deep learning algorithm suitable for text classification tasks. Deep learning models are particularly effective for natural language processing problems because they can capture complex patterns and contextual relationships between words in a sentence. Once the algorithm is selected, the dataset is divided into training and testing subsets. The training dataset is used to teach the model how to recognize toxic language patterns, while the testing dataset is used to evaluate the model's performance on unseen data. During the training phase, the model processes the numerical representations of the text generated during the preprocessing stage. The model then adjusts its internal parameters using optimization algorithms in order to minimize prediction errors. This process is repeated over multiple iterations known as epochs until the model achieves satisfactory performance. One important aspect of model development is avoiding overfitting, which occurs when the model learns the training data too well but fails to generalize to new data. Techniques such as regularization, dropout layers, and cross-validation may be used to reduce overfitting and improve model robustness. Another important step in model development is hyperparameter tuning. Hyperparameters are configuration settings that control how the model learns, such as learning rate, batch size, and number of layers in the neural network. Adjusting these parameters can significantly impact the performance of the model. After the training process is completed, the model is evaluated using the testing dataset to measure its effectiveness in detecting toxic comments. Performance metrics such as accuracy, precision, recall, and F1-score are used to evaluate how well the model performs. Accuracy measures the overall correctness of predictions, while precision and recall provide insights into how effectively the model identifies toxic comments without generating excessive false positives or false negatives. Once the model achieves satisfactory performance, it is saved and integrated into the Streamlit application for real-time predictions.

CHAPTER 08

METHODOLOGY

The methodology of the Comment Toxicity Detection project describes the systematic approach used to design, develop, train, and deploy the machine learning model capable of identifying toxic comments from textual input. The methodology begins with the data acquisition phase, where a labeled dataset containing user comments is collected from reliable sources. These datasets typically include thousands or even millions of comments obtained from online discussion forums, social media platforms, and community websites. Each comment in the dataset is labeled according to whether it contains toxic or non-toxic content. These labels are essential because they allow the machine learning model to learn the relationship between the textual content of comments and their corresponding toxicity classifications. After the dataset is collected, the next stage in the methodology involves data exploration and understanding the structure of the dataset. This includes analyzing the distribution of toxic and non-toxic comments, identifying potential class imbalances, and examining the characteristics of the text data. Understanding the dataset helps researchers decide how to preprocess and prepare the data effectively for training the model. The following stage involves data preprocessing, which is one of the most important parts of the methodology. Since raw textual data often contains noise such as punctuation, numbers, links, emojis, HTML tags, and special characters, preprocessing techniques are applied to clean and standardize the text. This includes converting all text into lowercase to ensure consistency, removing unnecessary characters, eliminating stop words that do not contribute significant meaning, and tokenizing sentences into individual words. Tokenization allows the system to break down sentences into smaller units so that the model can analyze them effectively. In some cases, stemming or lemmatization techniques may also be applied to reduce words to their base forms, helping the model recognize related words as similar features. Once the text is cleaned and prepared, the next step in the methodology is feature extraction, where the textual data is converted into numerical representations. Machine learning algorithms cannot process raw text directly, so techniques such as TF-IDF (Term Frequency–Inverse Document Frequency) or word embeddings are used to transform text into vectors that represent the importance of words in the dataset. These numerical vectors serve as the input features for the machine learning model. After feature extraction, the dataset is divided into training and testing sets. The training dataset is used to teach the model how to recognize patterns associated with toxic language,

while the testing dataset is used to evaluate the model's performance on unseen data. During the model training phase, the algorithm processes the training data and learns the relationships between input features and output labels by adjusting its internal parameters through optimization techniques. This process is repeated across multiple iterations until the model achieves a satisfactory level of accuracy. Once the training phase is complete, the model is evaluated using performance metrics such as accuracy, precision, recall, and F1-score. These metrics help determine how effectively the model can detect toxic comments while minimizing incorrect predictions. Finally, the trained model is deployed in a user-friendly web application using the Streamlit framework. This allows users to interact with the system by entering comments and receiving real-time predictions regarding the toxicity of the input text. The methodology therefore ensures a structured workflow that integrates data collection, preprocessing, model training, evaluation, and deployment into a complete toxicity detection system.

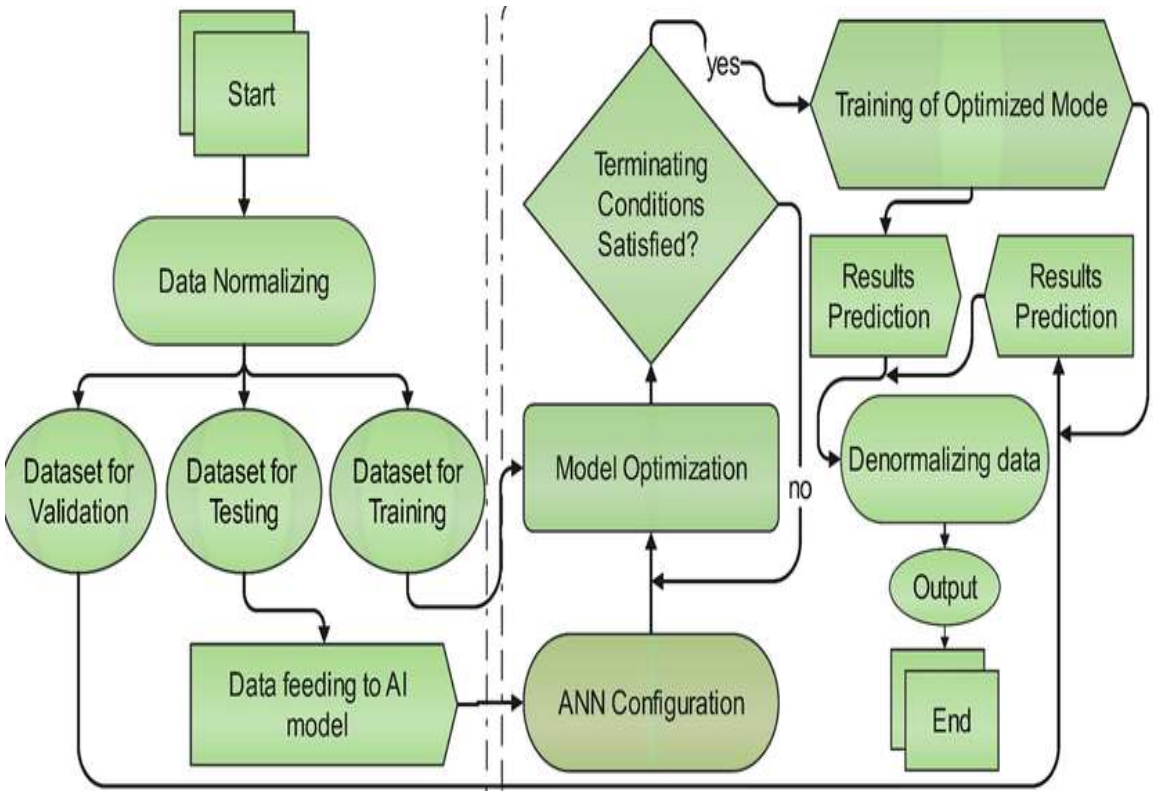

CHAPTER 09

STREAMLIT APPLICATION

The Streamlit application serves as the user interface for the comment toxicity detection system, allowing users to interact with the trained machine learning model in a simple and intuitive way. Streamlit is a Python-based framework that enables developers to build interactive web applications quickly without requiring extensive knowledge of front-end technologies such as HTML, CSS, or JavaScript. In this project, Streamlit is used to create a web application where users can input textual comments and instantly receive predictions indicating whether the comment is toxic or non-toxic. The application begins with the design of a clean and user-friendly interface that welcomes users and provides a clear explanation of the system's purpose. The interface typically includes a title, description, and input field where users can type or paste a comment they wish to analyze. Once the user enters the text and submits it through the application, the system processes the input using the same preprocessing techniques that were applied during the model training phase. This step is important because it ensures that the input data is transformed into the same format that the machine learning model expects. The text is cleaned by removing unnecessary characters, converting all letters to lowercase, and applying tokenization and feature extraction techniques such as TF-IDF vectorization. After preprocessing is completed, the transformed input is passed to the trained machine learning model, which analyzes the numerical features and generates a prediction based on the patterns it learned during training. The prediction result is then displayed on the screen, indicating whether the comment is toxic or non-toxic. In some implementations, the application may also display additional information such as the probability score of the prediction or visual indicators that help users understand the level of toxicity detected. One of the key advantages of using Streamlit is its ability to provide real-time predictions, meaning that users can immediately see the results of their input without waiting for long processing times. The application can also include additional features such as example comments, instructions for users, or visualizations that demonstrate the performance of the model. For instance, charts or graphs may be included to show the distribution of toxic and non-toxic comments in the dataset or the accuracy of the model during evaluation. The Streamlit application acts as the final stage of the system where the trained machine learning model is deployed and made accessible to users. It demonstrates how artificial intelligence models can be integrated into practical applications that assist in solving real-world problems such as

online toxicity and harmful speech detection. By providing a simple and interactive platform, the Streamlit application allows users to test the model easily and understand how machine learning can contribute to safer online communication environments.

Steps in Streamlit Application Development

Step 1: Importing Required Libraries

The first step in developing the Streamlit application is importing the necessary Python libraries required for building the web interface and loading the trained machine learning model. Libraries such as Streamlit, NumPy, Pandas, and Scikit-learn are commonly used in this stage. The Streamlit library is responsible for creating the user interface, while other libraries help handle data processing and model prediction. The trained model and vectorizer used during training are also loaded into the application so that they can be used for making predictions on new input data.

Step 2: Loading the Trained Model

In this step, the machine learning model that was trained during the model development phase is loaded into the Streamlit application. The model is usually stored as a serialized file using formats such as Pickle or Joblib. When the application starts, this saved model is loaded into memory so that it can analyze user input and generate predictions. Loading the trained model allows the application to reuse the learned patterns without retraining the model every time the program runs.

Step 3: Creating the Streamlit User Interface

The next step involves designing the user interface using Streamlit components. The application includes a title that introduces the project, along with a description explaining the purpose of the toxicity detection system. A text input box is provided where users can type or paste a comment they want to analyze. Additional interface elements such as buttons, labels, and messages are used to guide the user through the process. The interface is designed to be simple and intuitive so that users can interact with the application easily.

Step 4: Text Preprocessing

Once the user enters a comment, the system performs preprocessing on the input text. This step ensures that the user input is cleaned and formatted in the same way as the training data. Preprocessing operations may include converting the text to lowercase, removing punctuation

marks and special characters, eliminating stop words, and tokenizing the sentence into individual words. These steps help improve the consistency and quality of the input data before it is passed to the machine learning model.

Step 5: Feature Extraction

After preprocessing the input text, the system converts the cleaned text into numerical features using the same vectorization method that was used during model training. Techniques such as TF-IDF vectorization transform the textual data into numerical vectors that represent the importance of each word in the sentence. These vectors serve as the input to the machine learning model, allowing it to analyze the textual patterns present in the comment.

Step 6: Model Prediction

In this step, the processed numerical features are passed to the trained machine learning model. The model evaluates the input based on the patterns it learned during training and generates a prediction indicating whether the comment is toxic or non-toxic. The prediction is produced using the model's classification algorithm, which determines the probability that the comment belongs to the toxic category.

Step 7: Displaying the Result

Finally, the prediction result is displayed to the user through the Streamlit interface. The application shows a clear message indicating whether the entered comment is toxic or non-toxic. In some cases, additional information such as confidence scores or visual indicators may also be displayed to help users understand the model's prediction. This step completes the interaction between the user and the system, providing immediate feedback on the toxicity level of the input comment.

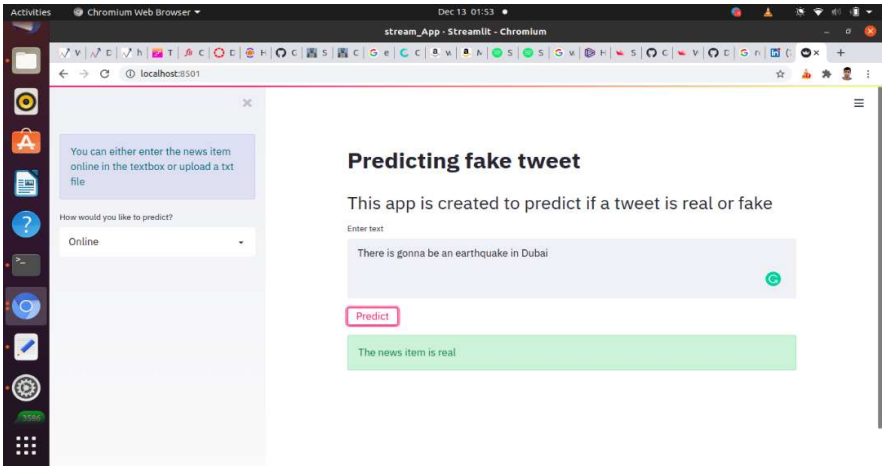

CONCLUSION

In conclusion, the Comment Toxicity Detection project demonstrates the effective use of machine learning and deep learning techniques to identify harmful or offensive comments in online communication platforms. With the rapid growth of social media and digital discussion platforms, managing the large volume of user-generated content has become a significant challenge. Toxic comments, hate speech, harassment, and abusive language can negatively affect individuals and communities, creating hostile environments that discourage constructive communication. The development of automated toxicity detection systems has therefore become increasingly important in helping online platforms maintain respectful and safe interactions among users. This project successfully addressed the problem of detecting toxic comments by designing a complete machine learning pipeline that includes data preprocessing, feature extraction, model training, evaluation, and deployment through a web application. The preprocessing stage played a crucial role in improving the quality of the textual data by removing unnecessary elements such as punctuation, special characters, and stop words while transforming the text into a consistent format suitable for analysis. Performance evaluation metrics such as accuracy, precision, recall, and F1-score were used to measure the effectiveness of the model in detecting harmful comments. The deployment of the trained model through a Streamlit web application demonstrated the practical implementation of the system in a user-friendly interface. Users can enter comments into the application and instantly receive predictions about the toxicity of the text, illustrating how artificial intelligence can assist in real-time content moderation. Although the system shows promising results, it also has certain limitations. Language is complex and constantly evolving, and detecting sarcasm, slang, and context-dependent expressions remains a challenge for automated systems. Overall, the project demonstrates that automated toxicity detection systems can significantly reduce the workload of human moderators and help create safer digital environments where users can communicate freely without fear of harassment or abuse. The integration of machine learning technologies into content moderation tools represents an important step toward improving the quality of online interactions and promoting respectful communication across digital platforms.