SwiftGohper

courier delivery management

Value

- Solves inefficient courier-order coordination
- Automates assignment of deliveries

Target Users

- Delivery companies
- Small logistics startups
- Food delivery services

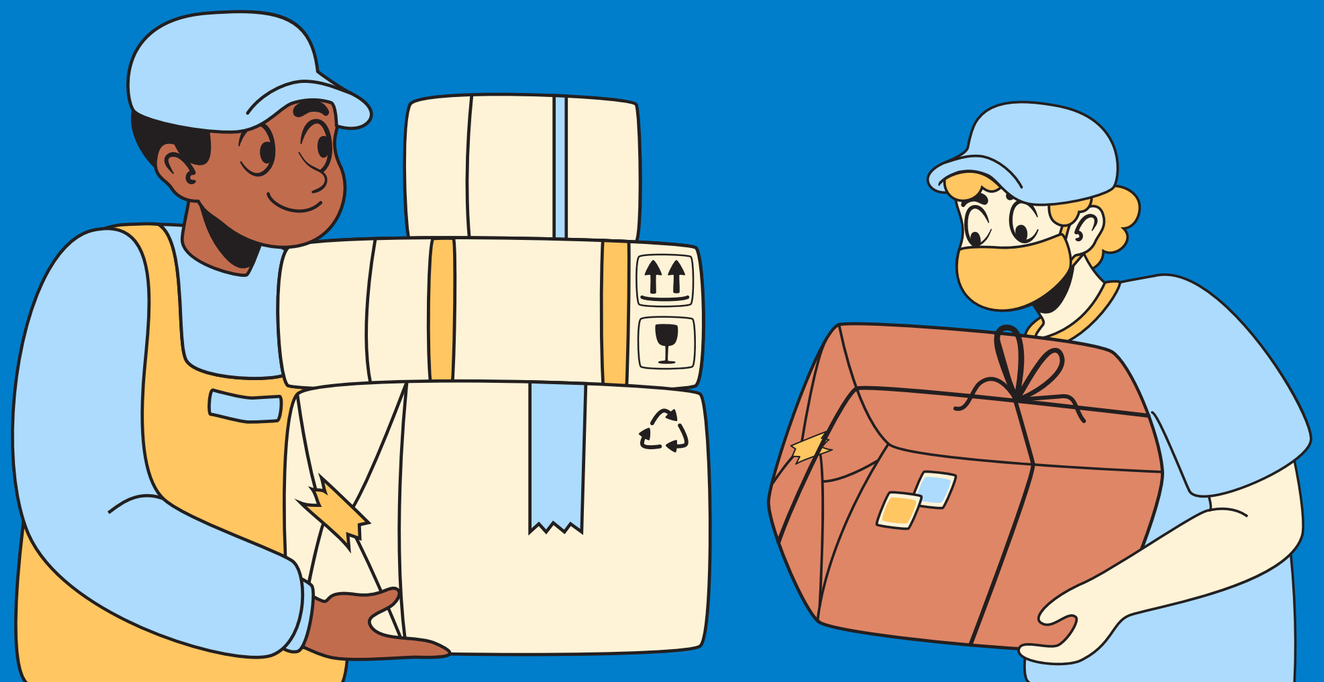

SwiftGopher

Core Features & Components

- Authentication & JWT
- PostgreSQL + Migrations
- Role-Based Access Control
- Couriers Management
- Orders Management
- Auto-Dispatcher Worker
- Assignment System

System Architecture

SwiftGopher

Point 1 Monolithic REST API

Point 2 Layered Architecture:

1. Handler (HTTP / API layer)
2. Service (Business logic)
3. Repository (Database access)

Point 3 Background Auto-Dispatcher Worker

Point 4 PostgreSQL with transactional consistency

Point 5 Graceful shutdown & context timeouts

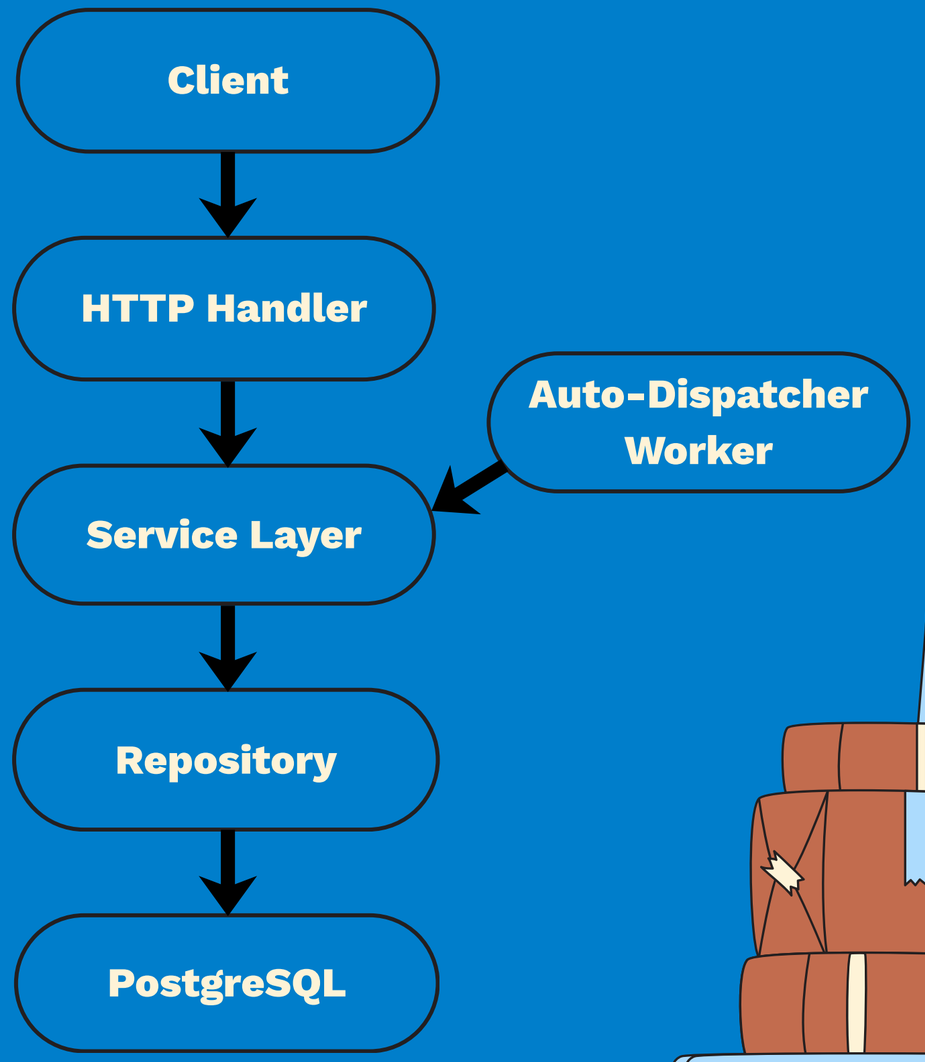

Technology Stack

SwiftGopher

Tool	Why
Gin	Lightweight HTTP framework
PostgreSQL	Reliable relational DB
golang-migrate	Versioned migrations
Docker	Containerization

Team Roles & Collaboration

SwiftGopher

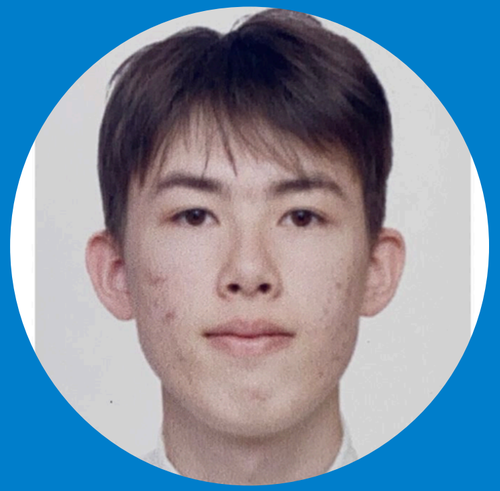

Team Lead

Core Backend Developer

Scrum Master

QA Engineer

GitHub, Feature branches, Pull requests, Code reviews, Weekly sync meetings

SwiftGopher

Timeline and next steps

Steps before next checkpoint

- Project structure setup
- Database schema design
- Basic CRUD
- Docker setup

Risks

- Incorrect database relations
- Time management
- Bugs...

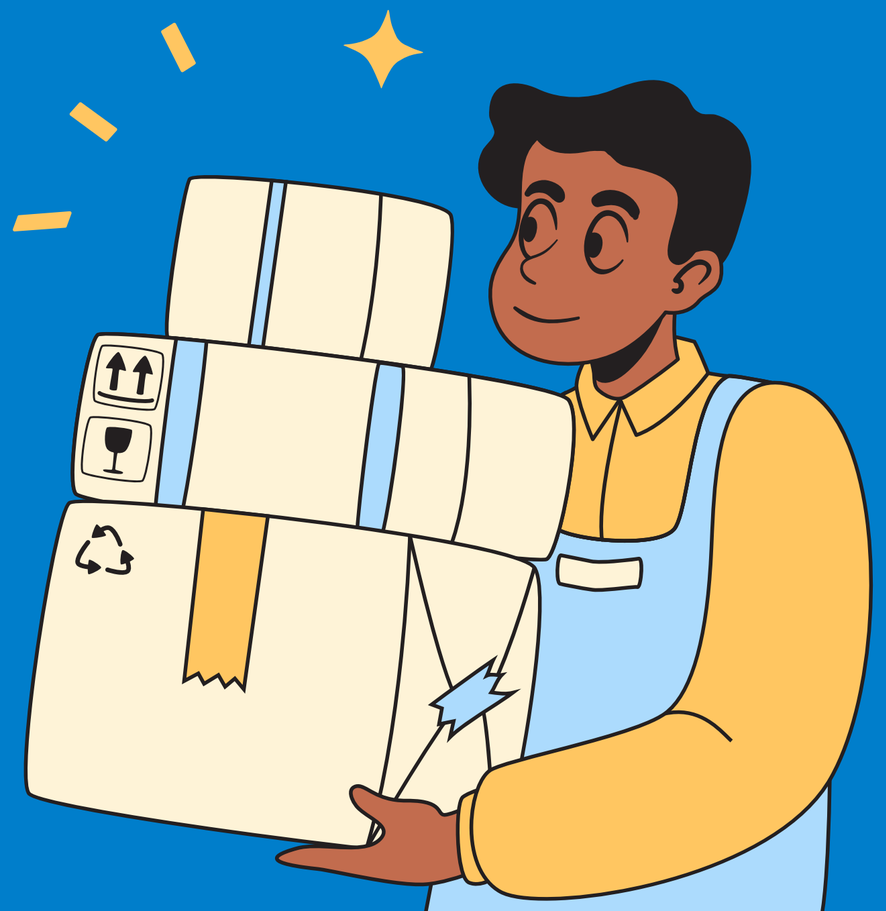

SwiftGopher

Thank you!