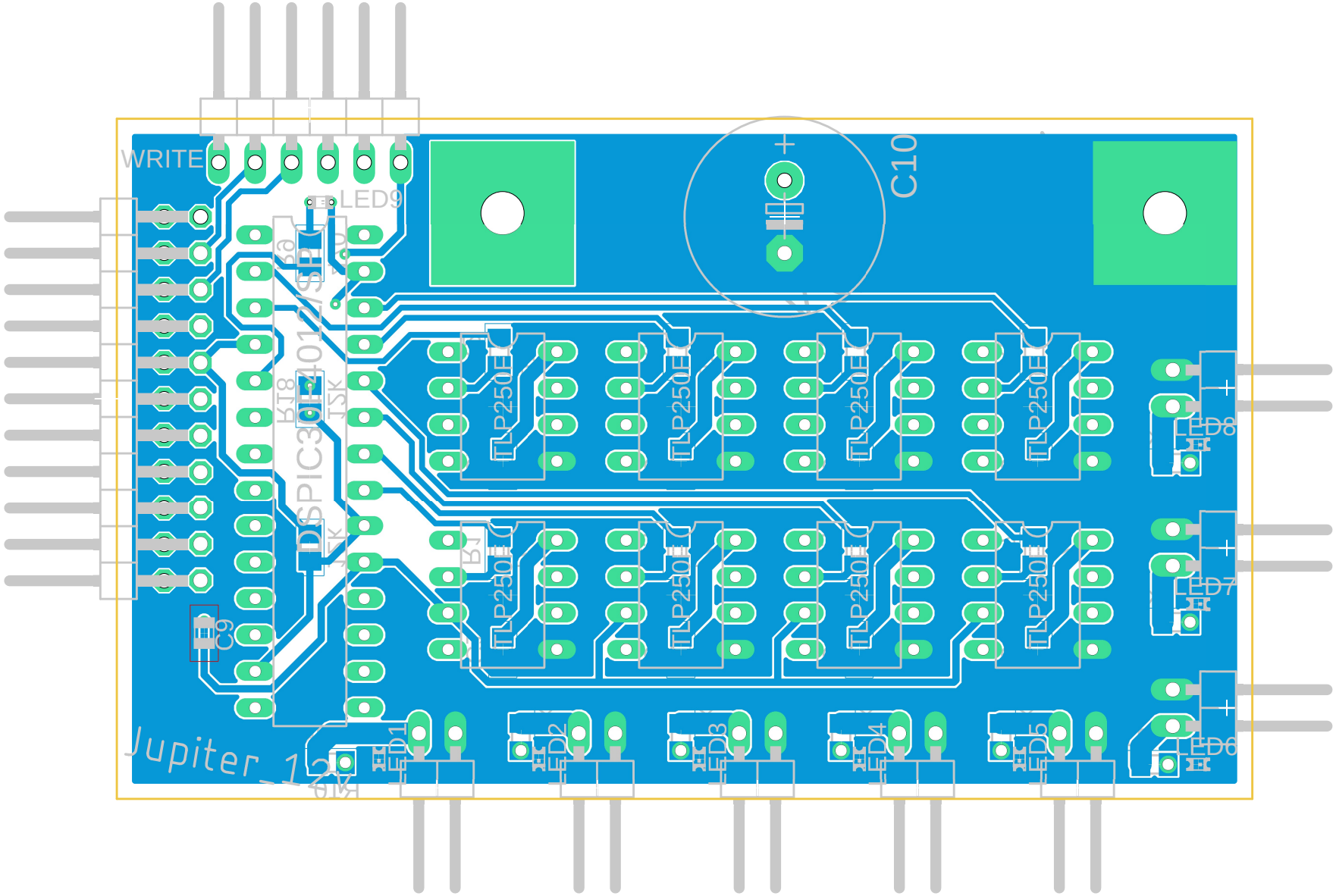

2026/01/30 17:36 f=2.50