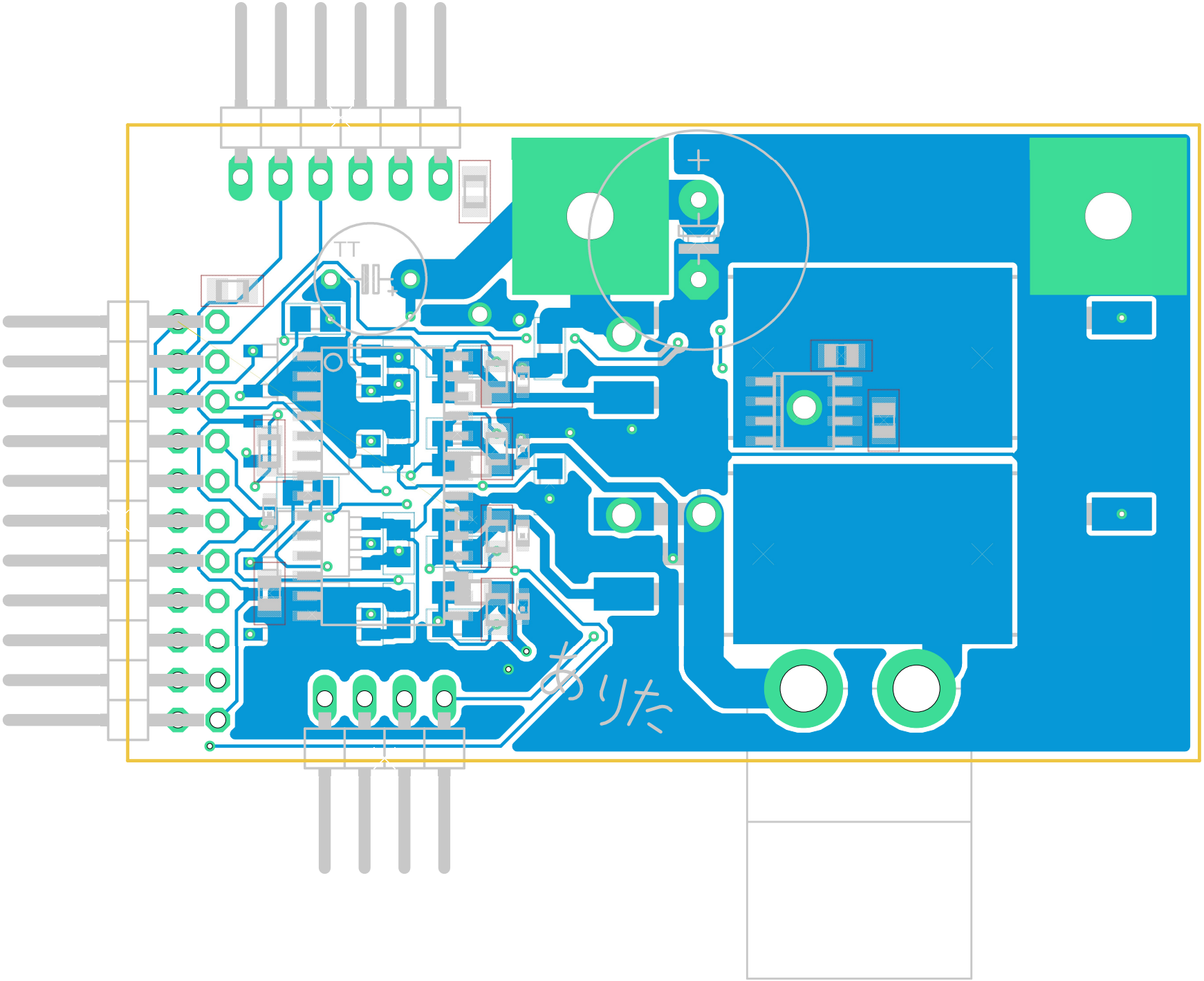

2026/01/30 17:31 f=3.00