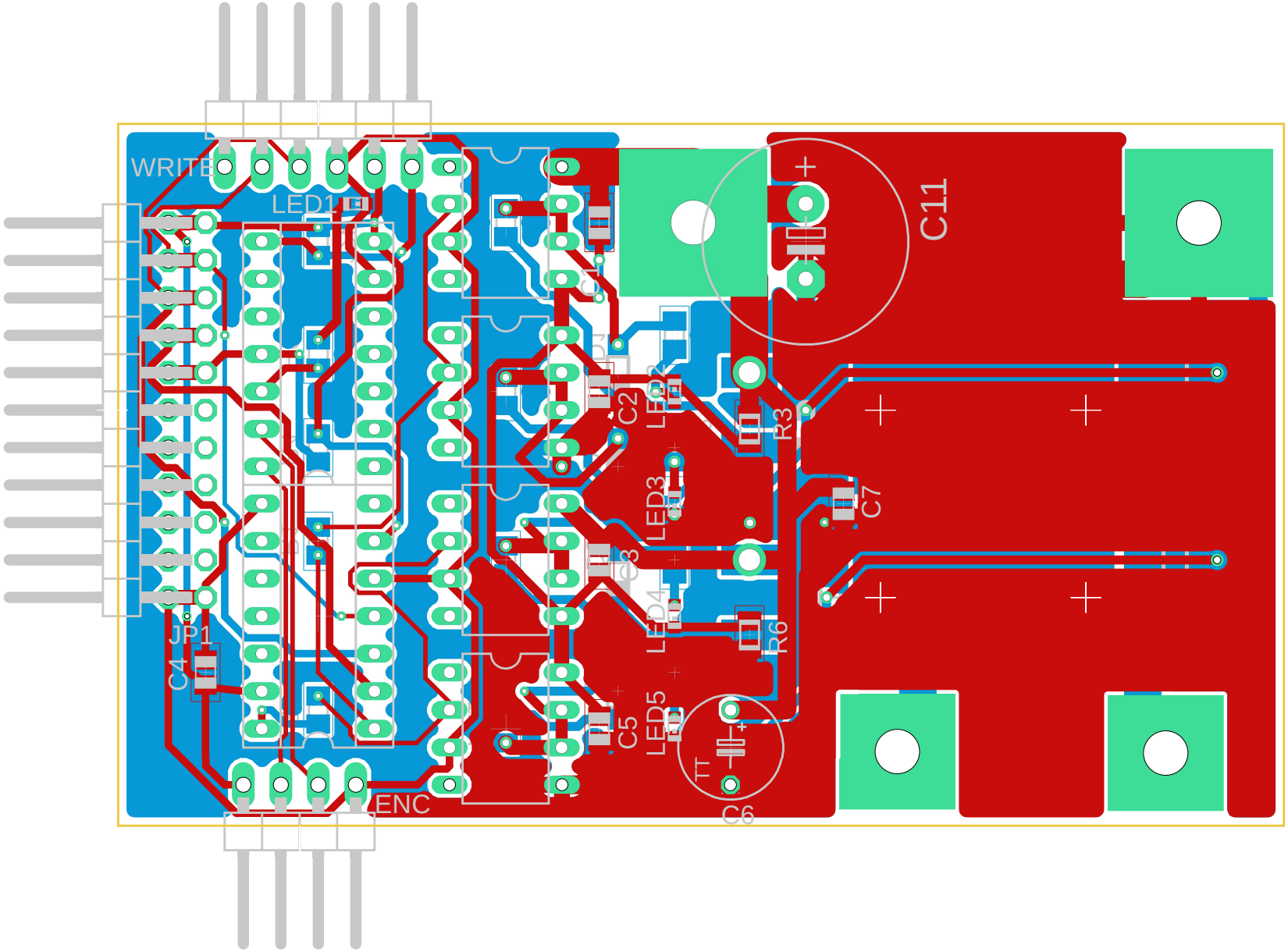


2026/01/30 17:28 f=2.50