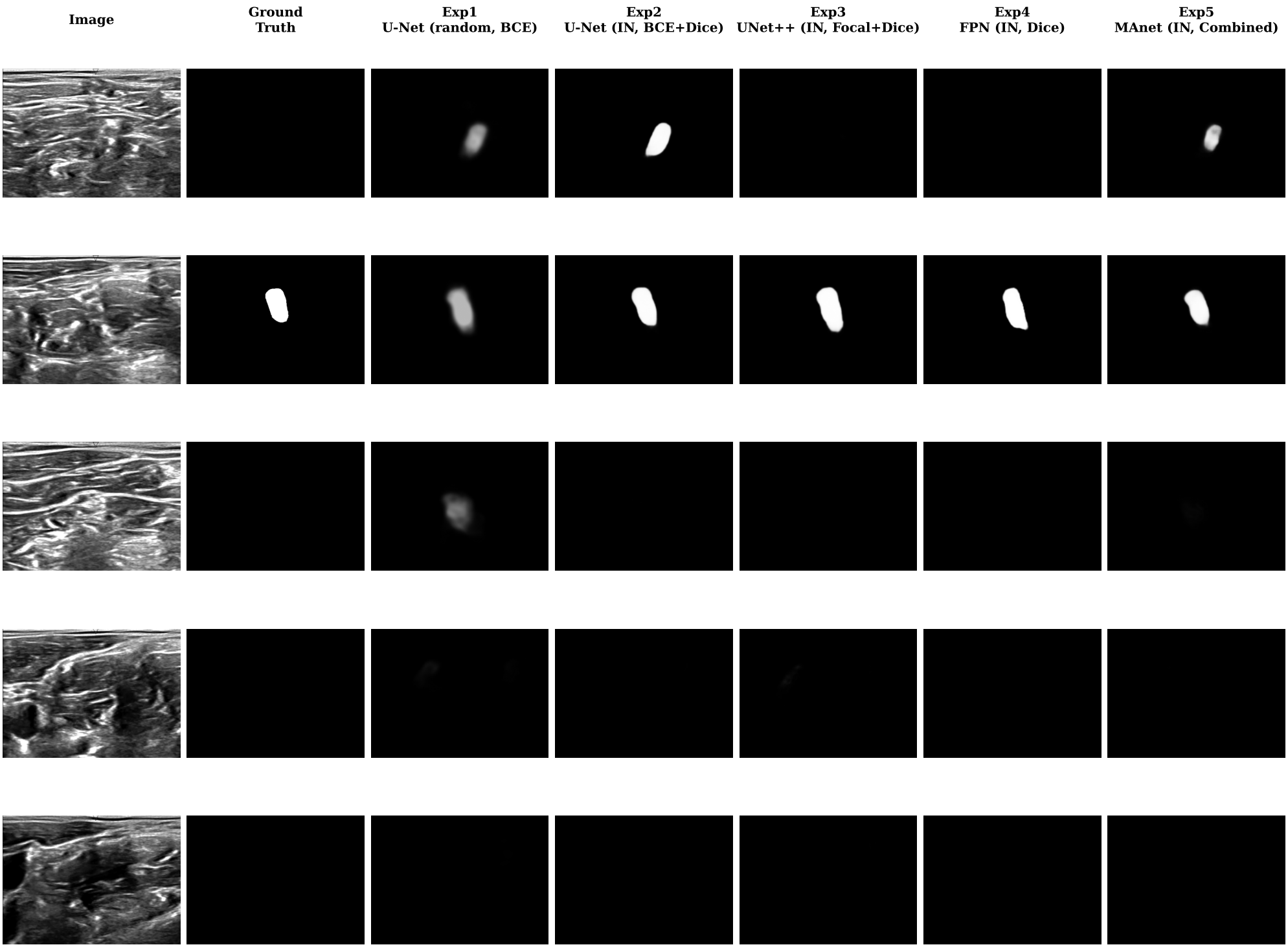Task 1.5 — Qualitative Segmentation Results (5 Test Samples × 5 Experiments)