THE WOODWARD LIBRARY Society

NEWSLETTER

July 2012

SPRING SOCIAL A SUCCESS!

Library Director Joe Weber introduces speaker David Alford.

Almost 100 members and guests attended the Society's Spring Social event, "The Story of the Kentucky-Tennessee Tobacco War," presented by David Alford at F&M Bank on March 20. After a scrumptious Southern-style dinner prepared and served by Catering by Margie, attendees were treated to a lively, humorous and informative talk and musical performance by David Alford about his musical, *Smoke: A Ballad of the Night Riders*, based on the tobacco war of the early 1900s.

FROM THE LIBRARY DIRECTOR

It has been an eventful spring and summer in the library. The new Library Starbucks coffee shop opened for business during spring semester, and the Writing Center moved from the Marks Building to the Woodward Library earlier this summer.

Five members of the library support staff – Teresa Beyke, Carol Keller, Deanna Kendrick, Nancy Metz, and Stefanie Porter – successfully passed the exam to become Certified Administrative Professionals. Christina Chester-Fangman, instruction and first year experience librarian, attained tenure and was promoted to associate professor. Elaine Berg, access services librarian/associate professor and immediate past president of the Woodward Library Society, was elected president of the APSU Faculty Senate for 2012-13. Congratulations, everyone!

To the members of the Woodward Library Society, my sincere thanks and gratitude for your contributions and all that you do for the Felix G. Woodward Library and Austin Peay State University. Members, please do keep up the good work by renewing your memberships. Guest readers, please won't you join us? A membership form is enclosed.

– *Joe Weber, Director of Library Services*
Phone: 931-221-7613; E-mail: weberj@apsu.edu

Summer Program: Dinner at Woodward Library with Barry Kitterman

On Tuesday, Aug. 14, Barry Kitterman will read from his most recent book, *From the San Joaquin: Stories*. A wine and cheese reception at 5:30 p.m., hosted at Archwood by APSU President Tim Hall and Mrs. Lee Hall, will kick off the festivities. Preceding the reading will be a catered dinner at 6:45 in the newly refurbished Woodward Library.

Barry Kitterman

Invitations will be mailed in late July. $15 per person will be charged to help offset the cost of the dinner.

Barry Kitterman is a professor of creative writing at APSU. He received the Peace Corps' Maria Thomas Fiction Award for his first book, *The Baker's Boy*. His recent book, *From the San Joaquin: Stories*, is set in the largely rural, hard-scrabble, agricultural region of central California where Kitterman grew up.

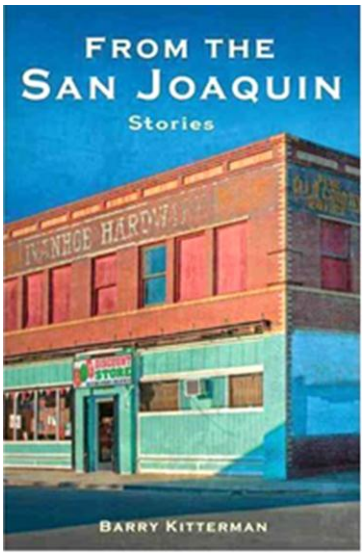

c/o APSU Foundation
P.O. Box 4595
Clarksville TN 37044

Library Front Desk:
931-221-7346

Library Directors Office:
931-221-7618

E-mail: weberj@apsu.edu

We are on the Web!
http://library.apsu.edu/society

INTRODUCING THE SOCIETY'S NEW PRESIDENT AND VICE PRESIDENT / PRESIDENT-ELECT

Dr. Harry "Clark" Maddux is the fourth president of the Woodward Library Society. Clark joined the faculty of APSU in 2008 and is currently an associate professor of literature. He was previously a member of the faculties of Tennessee State University and Michigan State University, and served in the U.S. Army from 1980-1992. Clark earned his M.A. in English (1993) and his Ph.D. in American Studies (2001) from Purdue University.

Clark Maddux, President

A specialist in Puritan Studies, Clark knows well the value of university libraries. He has been a research fellow at the Huntington Library in San Marino, California, the Beinecke Library at Yale, and the Herzog August Bibliothek in Wolfenbuettel, Germany.

The scholarly project he is engaged upon, which will result in the publication of the first full-scale biblical commentary written in America (Cotton Mather's *Biblia Americana*), has also required him to conduct extensive research at the Bayerische Staatsbibliothek in Munich, the Preussiche Staatsbibliothek in Berlin, and the Massachusetts Historical Society in Boston.

Clark is married to Connie Maddux. They have three children, Renata Maddux Sledge, Zac Willis, and Aric Maddux, and two grandchildren, Clara Elizabeth Sledge and Parker Jane Willis. Clark and Connie reside in Clarksville.

The Vice President / President-elect for 2012-13 is Ellen Taylor. Ellen began her love of books, reading, and libraries at a very early age, as her mother read to her (*The Three Billy Goats Gruff* was her early favorite). She began her library training at the age of ten, when she pasted book pockets in the back of her personal paperbacks and checked them out to her neighbors and friends.

Ellen Taylor, Vice President

Ellen completed her school library certification right here at APSU with the legendary Mildred Wallace in 1977, and went on to earn a Master's in Education the following year. A career in public schools in the classroom and elementary and high school libraries followed, with intermittent phases of various other positions as she followed her career-Army husband, David, around the globe.

Ellen and David eventually returned to Clarksville and raised their son, Daniel, who is a 2003 Rossview High School graduate, and currently resides in Cincinnati, Ohio. They have an empty-nest Sheltie named Sassy, who herds their every move, and they enjoy traveling together.

Ellen retired from CMCSS in May 2011, and began working with APSU's College of Education teacher candidates. Ellen's principal interest in libraries stems from a desire to match the right book to the right reader, which mainly benefits her book-club friends now. Her belief in shared resources is the passion behind her participation in the Woodward Library Society, and she hopes to lead even more readers to current and important resources through her leadership and support.

Membership Renewal Reminder

Although it does not seem possible, our membership year ended on June 30, 2012. Your annual membership renewal (or new membership) will help to provide for the continuing enhancement of library resources, as well as for the Woodward Library Society's program events. In fulfilling the Society's mission to strengthen the resources of the Felix G. Woodward Library, during the past three years the Society has donated more than $16,000 for the purchase of 300 books, 78 videos, 10 Kindle e-readers, and a color laser printer. The Society has committed more than $12,000 for the purchase of online resources during the upcoming school year.

As a Society member, you have also had the opportunity to be entertained, informed, and to enjoy the fellowship of friends and colleagues at Society events such as the ones described in this newsletter. Won't you please join us again for the coming year by completing the attached membership form and sending it with your check to: The Woodward Library Society, c/o Austin Peay Foundation, P.O. Box 4595, Clarksville, TN 37044.

We are truly grateful for your contributions of time and money to the Felix G. Woodward Library and Austin Peay State University, and we hope to see you at the Society's upcoming events.

Sincerely,

H. Clark Maddux
President, Woodward Library Society

Joe Weber
Director of Library Services

Upcoming Events

Fall Program

Oct. 17 & 18, 2012

Dr. Susan Curtis, professor of American Studies at Purdue University, will make two presentations:

"Lester A. Walton" – 3 p.m., Wednesday, Oct. 17; Honors Commons (APSU Memorial Health Building).

"Historical Preservation" – 6:45 p.m., Thursday, Oct. 18; Morgan University Center Ballroom C. (A Members' Reception will be held in the Wilbur N. Daniel African American Cultural Center, Clement Building, from 5:30-6:30 p.m.)

Spring Social

Featuring Dr. Joe Trahern

Tuesday, April 16, 2013

Details to be announced.

THE WOODWARD LIBRARY Society

Please mail to:
The Woodward Library Society
c/o Austin Peay Foundation
P.O. Box 4595
Clarksville, TN 37044

Membership Information ❖ **I am a new ___ / returning ___ member.**

Name(s): _____

Address: _____

City, State, Zip: _____

Phone: _____ E-mail: _____

I am interested in serving on a committee:
___ **Programs & Events**
___ **Membership**
___ **Communications**
___ **Nominations & Elections**

Membership Categories & Annual Dues:

☐	Student	$5
☐	Friend	$30 - $49
☐	Family	$50 - $99
☐	Contributing	$100 - $299
☐	Patron	$300 - $499
☐	Sponsor	$500 - $999
☐	Benefactor	$1,000 and up

Please note:

- Make checks payable to **Austin Peay Foundation;** indicate in the note area ***Woodward Library Society.***
- For payroll deduction (APSU employees only) or to pay by credit card, please call the University Advancement office at 931-221-7352.
- **Thank you for providing an envelope and stamp to mail your membership renewal.**

Austin Peay State University