The Woodward Library Society

Summer 2018

Newsletter

# New President

Dewey Browder

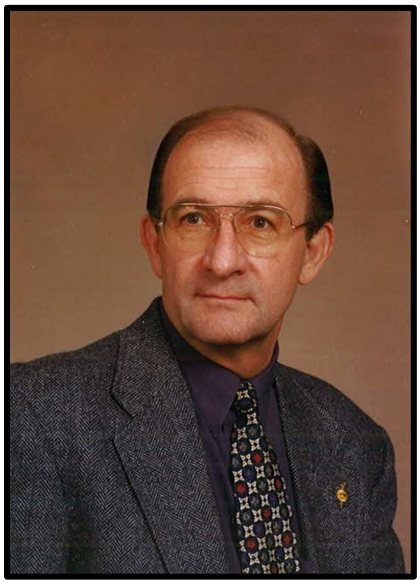

On July 1, the Woodward Library Society welcomed Dr. Dewey Browder as president for the 2018-2019 year. Dr. Browder and his wife Helga are charter members of the Society and are familiar faces at many of the events.

Dr. Browder holds a B.S. in Business from Mississippi State University, an M.A. in International Relations from the University of Arkansas, and a Ph.D. in European History from Louisiana State University.

From 1992 until his retirement in 2013, he was part of the APSU history faculty where he served as the Department Chair from 2000-2013. For nineteen years, Dr. Browder taught a study-abroad course he developed for APSU that focuses on the Holocaust and includes information about European life and culture. He also taught courses in Modern European History, World History, American History, and Military History.

In addition to publishing two books and numerous articles on postwar Germany, Dr. Browder also has a **photograph** housed permanently at the Smithsonian Institute. In 1963, when he was an Army Specialist, he took the first photograph of a laser image from the top of Pikes Peak in Colorado.

Dr. Browder is an active member in several community organizations and has been recognized by the U.S. Congress, the Tennessee State House of Representatives, and the Mayor of Montgomery County for outstanding community contributions.

## ASPIRE

Archive for Scholarship, Publication, Innovation and Research Experience

The Woodward Library is proud to unveil ASPIRE, the institutional repository for Austin Peay State University. ASPIRE is the new home of Woodward Library's digital collections, but it is also a space to store and access the creative and scholarly works of APSU's students, faculty, and staff. Currently, the repository houses University Records, APSU Yearbooks, The All State, Clarksville photographs, the Veterans' Oral History Project, and many more University collections.

# 2018 Summer Program

***"Seeking Balance Through Creative Expression"***

Save the date for our summer program! We are delighted to have APSU professor and Society member Dr. Beatrix Brockman share her wood-working experience and creative process. Join us at the Woodward Library on Tuesday, August 14 at 5:00 p.m. to see the beautiful and unique pieces Dr. Brockman has created and learn about Wood Intarsia, Fretwork, and her greatest influences. Invitations will be emailed soon.

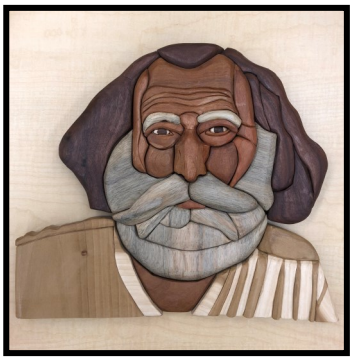

# Librarian Spotlight

Nicole Wood

Nicole is a rare Nashville native, born and raised. She earned a bachelor's degree in English at Trevecca Nazarene University and a Master of Science in Information Sciences from the University of Tennessee with concentrations in academic librarianship and cataloging. In 2017, Nicole joined the Woodward Library faculty as the Resource Management Librarian where she oversees the development, assessment, and management of the monographs and serials collections. Her responsibilities also include coordinating the evaluation, selection, acquisition, cataloging, processing, and deaccession of library materials in traditional and electronic formats. In her spare time, Nicole enjoys hiking, kickboxing, playing the ukulele, and crushing her opponents at Trivial Pursuit. Her favorite genre is Southern Gothic.

Nicole Recommends:

*Ellen Foster* by Kaye Gibbons

*Searching for the Wrong-Eyed Jesus*

The Woodward Library Society

A non-profit organization affiliated with the Austin Peay State University Foundation

**Contact Information:**

The Woodward Library Society
P.O. Box 4595
Austin Peay State University
Clarksville, TN 37044

Phone: 931-221-7346

**Library Director's Office:**

Phone: 931-221-7618
E-mail: weberj@apsu.edu

**Library Society Website:**

http://library.apsu.edu/society

**Board of Directors:**

Dewey Browder, President
Nick Tooley, Vice President
Jennie Preston-Sabin, Secretary
Stuart Bonnington, Treasurer
Bonnie Hodge, Past President
Wes Atkinson, Director
Jim Diehr, Director
Marsha Lyle-Gonga, Director
Ken Grambihler, Director
Ann Silverberg, Director
Andrea Spofford, Director
Patrick Perdew, ex-officio
Jerica Swiger, ex-officio
Gina Garber, ex-officio
Joe Weber, ex-officio

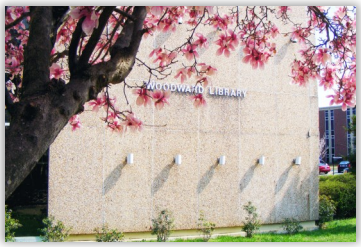


Austin Peay State University