# The Core Idea: Focus on Business Logic

## Beyond Boilerplate: Why Laravel Excels

The fundamental philosophy behind Laravel is to provide a structured, robust foundation so that developers don't have to rebuild the wheel for every project. It manages the underlying infrastructure and common web application requirements with sophistication.

### Routing & Request Handling

Define clean, human-readable URLs mapped directly to application logic.

### Authentication & Sessions

Secure user management, login, and session handling are pre-configured.

### Database Management

Tools for schema changes (Migrations) and object-oriented database interaction (Eloquent ORM).

### Caching & Performance

Integrated caching drivers and optimization utilities to ensure speed.
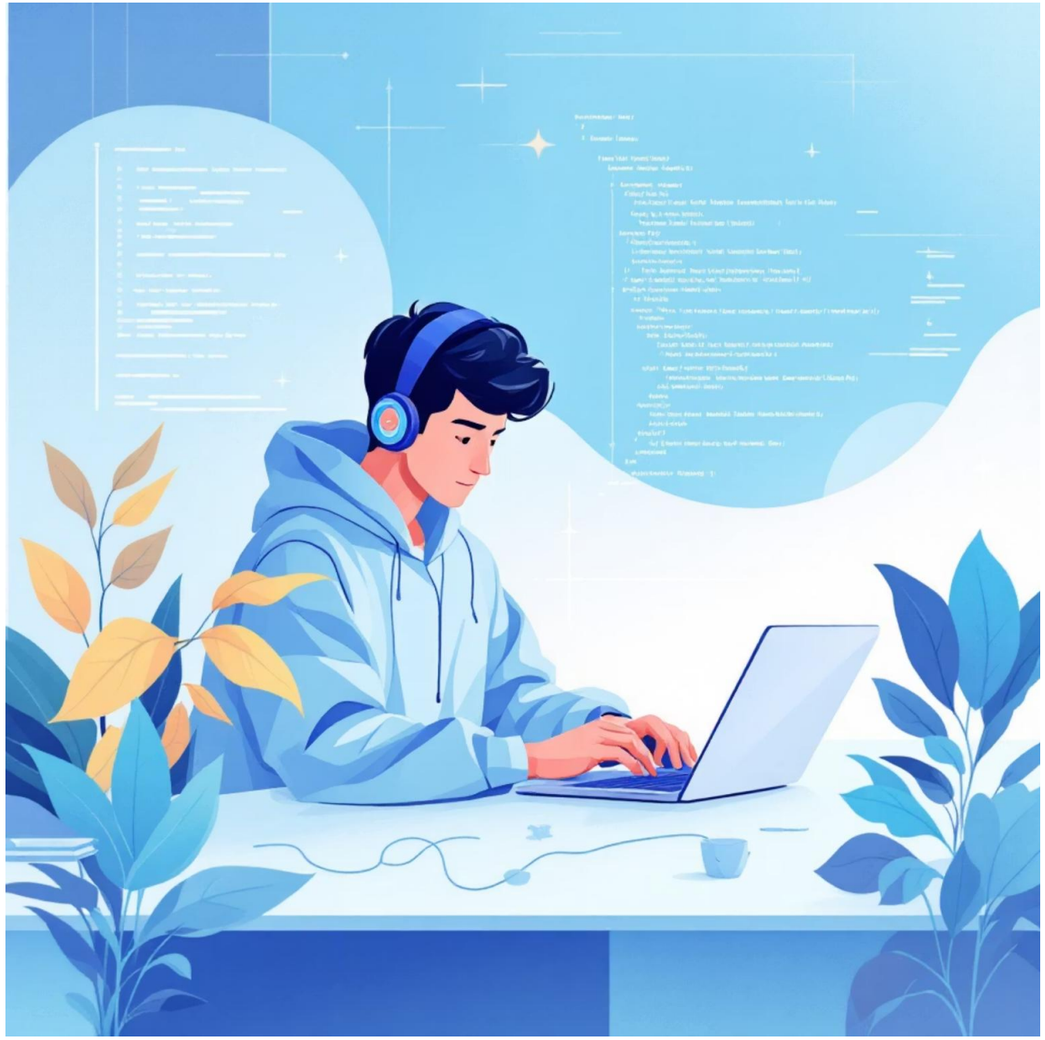
By handling these repetitive yet critical tasks, Laravel elevates the developer experience, allowing teams to deliver value faster and with fewer errors.