Key Component I: Eloquent ORM & Data Interaction

Eloquent is perhaps the most beloved feature of Laravel. It is the framework's Object Relational Mapper (ORM), which allows you to interact with your database tables as if they were objects.

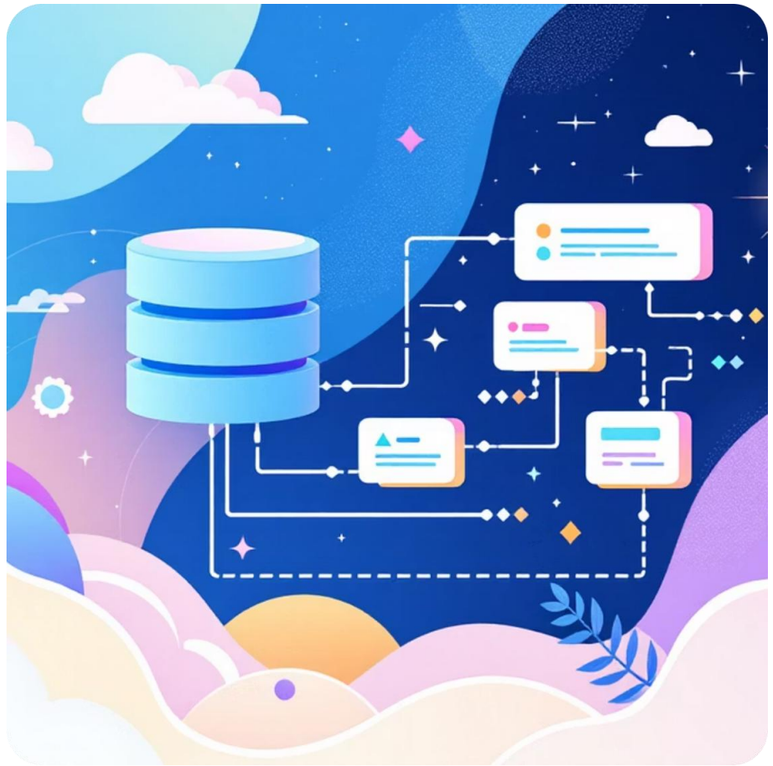

Intuitive Syntax

Eloquent allows developers to use expressive PHP syntax instead of writing raw SQL. This makes the code significantly more readable and maintainable.

Expressive Queries

Complex database queries become simple method chains. For example, fetching active users:

```
$users = User::where('status', 'active')->get();
```

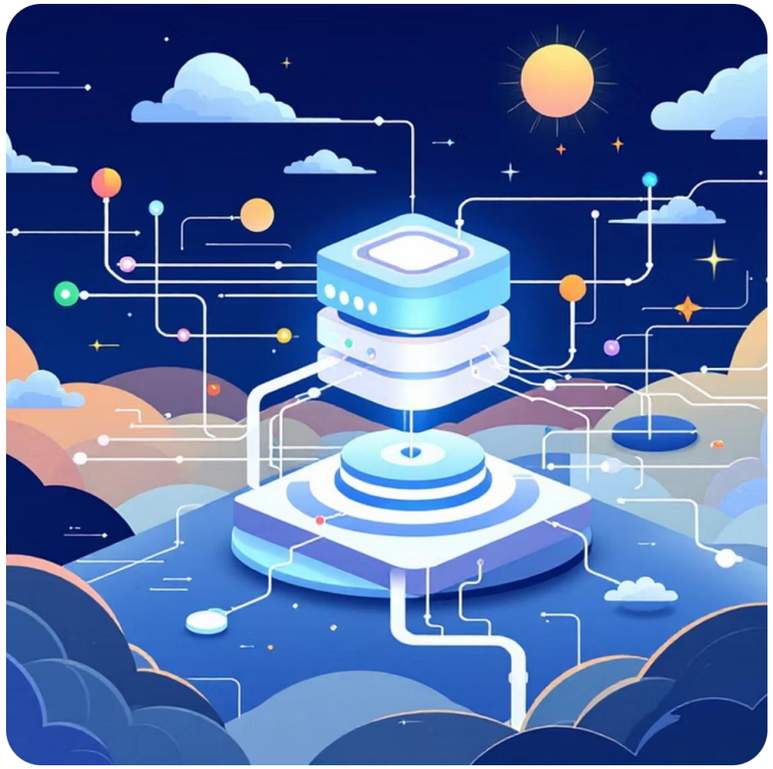

Model Relationships

Defining relationships (one-to-one, one-to-many, many-to-many) between database tables is straightforward and powerful, simplifying data retrieval across your application.