Manifold-Aware Concept Erasure

Anonymous Author(s)
Affiliation
Address
email

Abstract

Concept erasure must remove a target concept with a minimal damage the rest of the representation, yet unconstrained updates in the full representation space can distort unrelated concepts. We propose TanGCE, a new manifold-aware erasure method that estimates local tangent spaces with neighborhood PCA and restricts erasure updates to that local support (Yanai:) this sentence has a lot of jargon. tone it down (Matan:) There's no argument to tone town here, it's simply a factual description of the method.(Yanai:) it's not simple as it's not clear what you do.... We rely on the intuition that interventions should follow the same local support where natural representations lie: if representations concentrate near a low-dimensional neighborhood, effective edits should stay on that support rather than push them away. Across evaluations spanning 13 language models across five families (0.5B–27B parameters) and a cross-modal vision benchmark (CelebA with CLIP ViT-B/32), TanGCE consistently removes more recoverable nonlinear concept signal than its ambient ablation and the prior baselines we compare against, while typically incurring less control damage than distortion-based methods.

1 Introduction

Effective concept erasure must do two things at once: remove the target concept and preserve the rest of the representation. This is especially difficult for nonlinear concepts: even after adversarial training drives an in-training adversary to chance accuracy, a post-hoc classifier trained on the same encoded representations can still recover the protected attribute, as shown by Elazar and Goldberg [Elazar and Goldberg, 2018]. (Yanai:) the focus here on our paper will beg the question of why we didn't compare to that paper's method(Yanai:) the first sentence and a half are good. continue from there(Matan:) I kindly disagree, as this paper is cited for its finding and not because of the method. This method do not steer in input representation rather change the encoder/advarsary $weights$ and do not steer/erase the input representation.

Concerns about demographic bias in learned representations have motivated methods for identifying, interpreting, and removing protected information from neural activations [De-Arteaga et al., 2019, Avitan et al., 2025]. This paper focuses on the removal side of that problem: given fixed representations, the goal is to reduce recoverable target-concept information while preserving unrelated information.

Recent studies have primarily examined linear concept erasure [Ravfogel et al., 2020, Belrose et al., 2023], where the goal is to remove linearly decodable concept information from a representation. But nonlinear concept erasure remains unresolved: kernelized adversarial erasure can block a chosen nonlinear adversary, yet protection need not transfer to other nonlinear adversaries [Ravfogel et al., 2022]. This leaves nonlinear concept erasure as an important open problem for representation-level bias mitigation and related interventions.

We approach this vulnerability through a local manifold view of representation space. Hidden states live in a high-dimensional space, but the representations used by natural inputs need not fill it; instead, they may concentrate near a much smaller local support. Because unconstrained edits have the

Submitted to 40th Conference on Neural Information Processing Systems (NeurIPS 2026). Do not distribute.

freedom to push representations off this natural support, they can distort independent features while leaving the target concept recoverable.

This suggests a different design principle for nonlinear erasure: rather than editing along the full gradient, we estimate a local tangent approximation around each sample and retain only the component of the update supported by that local geometry. In practice, we approximate the tangent space with local PCA on neighborhood secants. This is a first-order approximation rather than a theorem about hidden-state geometry, but it yields a concrete and testable erasure method.

Our contributions are twofold:

1. **A manifold-motivated formulation of nonlinear concept erasure.** We frame nonlinear erasure through a local manifold hypothesis: the relevant question is not only whether representations are low-rank, but whether editing should respect the local support rather than act directly in ambient space. (Yanai:) why is this not part of the second point?
2. **A tangent-constrained nonlinear erasure method.** In Section 4, we introduce TanGCE, which operationalizes this view by projecting ambient erasure updates onto locally estimated tangent spaces so that interventions follow the first-order geometry supported by nearby representations. (Yanai:) it's unclear what you method does. you're using all these terms that you don't explain and just sound fancy. the beauty is in simplicity (Yanai:) also, you didn't mention at all the part about using knn of other inputs to help you locate the manifold. it's very implicit in the writing, and you should be explicit about it

We therefore evaluate with a recoverability-oriented protocol: after erasure, we retrain a fresh nonlinear probe and iterate the intervention to remove residual signal. Across evaluations spanning 13 language models across five families and a CLIP-based CelebA benchmark, TanGCE is the stronger nonlinear remover than its ambient ablation and the earlier methods we compare against. The geometry results support the manifold motivation in a bounded form: representations show local low-rank structure, but ambient edits can still leave the natural support. Section 2 positions the method against prior erasure work, Section 4 gives the method and modeling view, Section 5 gives the experimental setup, and Section 6 evaluates both erasure performance and the geometry motivating local tangent constraints.

2 Related Work

Concept erasure methods differ mainly in the function class against which they erase and in the geometry they assume. Linear methods such as INLP [Ravfogel et al., 2020] and LEACE [Belrose et al., 2023] target linearly decodable concept information. INLP removes successively exposed linear directions by iterative nullspace projection, while LEACE gives the strongest closed-form linear baseline in our comparisons. These methods are essential reference points, but they do not directly address the case where a fresh nonlinear probe can still recover the concept after linear erasure.

That recoverability concern is central to our framing. Elazar and Goldberg [Elazar and Goldberg, 2018] showed that apparent success against one learned remover or classifier does not imply that the protected information is gone for a newly trained downstream model. Amnesic probing [Elazar et al., 2021] and related intervention-based analyses adopt the same conservative lesson: the meaningful question is what remains recoverable after the intervention, not only what the original scorer no longer captures.

Among nonlinear erasure methods, IGBP [Iskander et al., 2023] is the closest prior baseline because it iteratively trains a nonlinear probe and retracts representations toward the current decision boundary. Our paper differs in two ways. First, AmbGCE is introduced only as the direct ambient-space ablation that keeps the iterative nonlinear scorer loop but removes the manifold constraint. Second, TanGCE is the paper's main method: it projects the erasure update onto a locally estimated tangent space, making the geometric hypothesis itself the main point of comparison.

3 Problem Setup and Geometric Motivation

We first define the representation-editing problem, then introduce the geometric language used throughout the paper. Our notation follows the manifold viewpoint in Tu's introduction to smooth

manifolds [Tu, 2011]: we use local coordinate maps, tangent spaces, and differentials only as local approximations, not as theorem-level guarantees about neural representations. (Yanai:) we don't know what these mean yet, and it's uncontextualized at this point.

Language model and encoder. Let Σ^* denote the set of all strings over a vocabulary Σ. A language model p defines a distribution over Σ^*. We write $\mathrm{enc}_\ell : \Sigma^* \to \mathbb{R}^d$ for the hidden representation at layer ℓ, where d is the hidden dimension. For a fixed layer ℓ (omitted when clear from context), the representation of string s is $\mathbf{x} = \mathrm{enc}_\ell(s) \in \mathbb{R}^d$.

Concepts and data. A binary concept is defined by a labeling function $\phi : \Sigma^* \to \mathcal{C}$, where $\mathcal{C} = \{0, 1\}$. Each sample i has representation $\mathbf{x}_i \in \mathbb{R}^d$ and concept label $y_i = \phi(s_i) \in \mathcal{C}$, with an optional control label z_i (e.g., profession for gender erasure). We write $\mathcal{D} = \{(\mathbf{x}_i, y_i)\}_{i=1}^N$ for the dataset and $\mathcal{D}_c = \{i : y_i = c\}$ (Yanai:) i don't get what this is for the class-c subset, with $N_c = |\mathcal{D}_c|$.

The class-conditional representation is the random variable $X_c \sim \mathrm{enc}_\ell(s) \mid \phi(s) = c$, i.e., the distribution of hidden states for strings labeled c. (Yanai:) but you defined X as a random variable, not a distribution

Concept scorer. A concept scorer $f_\theta : \mathbb{R}^d \to \mathbb{R}$ is a differentiable nonlinear function trained to predict y from $\mathbf{x}$. In the experiments we instantiate it as a two-layer MLP trained with binary cross-entropy, but the geometric construction below depends only on the scorer being differentiable. Its per-sample gradient with respect to the input is $\nabla_{\mathbf{x}} f_\theta(\mathbf{x}_i) \in \mathbb{R}^d$, which points in the direction of steepest increase in concept probability at $\mathbf{x}_i$.

Representation manifold. Each layer representation $\mathbf{x} = \mathrm{enc}_\ell(s)$ is formally a point in the ambient hidden space $\mathbb{R}^d$, where d is the full hidden-state dimension. We adopt a local manifold hypothesis: the representations that occur for natural inputs lie (Yanai:) form? near a smooth embedded submanifold $\mathcal{M} \subset \mathbb{R}^d$, or more cautiously, near a locally low-dimensional support (Yanai:) does it matter that it's low dimensional?. This is a modeling assumption rather than a theorem about neural representations (Yanai:) i'm not sure why is this an assumption at this point. it's just a property that exist right? you defined it this way. the assumption is that this manifold is useful to preserve. Its operational consequence is local: around a point $\mathbf{x}$, we approximate the neighborhood of $\mathcal{M}$ by its tangent space $T_{\mathbf{x}}\mathcal{M}$ (Yanai:) this shouldn't be part of the setup! this is the core of your method. In the method below, this tangent space is not observed directly; it is estimated from nearby representations by local PCA/SVD. (Yanai:) also shouldn't be here.

Now fix a point $\mathbf{x} \in \mathcal{M}$. Let $U \subset \mathcal{M}$ be a small local neighborhood around $\mathbf{x}$, and let

$$\varphi : U \to \Omega \subset \mathbb{R}^m \tag{1}$$

be a local coordinate map. Here Ω is an open set in the coordinate space $\mathbb{R}^m$. Intuitively, φ assigns m local coordinates to nearby points on the manifold. We choose the coordinates so that $\varphi(\mathbf{x}) = 0$, meaning that the point $\mathbf{x}$ is represented by the origin in local coordinates. The inverse map $\varphi^{-1} : \Omega \to U \subset \mathcal{M} \subset \mathbb{R}^d$ is the corresponding local parametrization back into the ambient hidden space.

The tangent space at $\mathbf{x}$ is the best local linear approximation to the manifold near $\mathbf{x}$. Formally, it is the m-dimensional linear space

$$T_{\mathbf{x}}\mathcal{M} = d(\varphi^{-1})_0(\mathbb{R}^m) \subset \mathbb{R}^d, \tag{2}$$

where $d(\varphi^{-1})_0$ is the differential of the local parametrization φ^{-1} at the origin. In ordinary ML language, this differential can be read as the Jacobian or best local linear approximation of φ^{-1} at 0. It maps an infinitesimal coordinate displacement in $\mathbb{R}^m$ to the corresponding first-order displacement in the ambient space $\mathbb{R}^d$. Because $\mathcal{M}$ is embedded in $\mathbb{R}^d$, we can treat $T_{\mathbf{x}}\mathcal{M}$ as an m-dimensional linear subspace of the ambient hidden space.

Ambient versus tangent directions. For any *ambient vector* $\mathbf{g} \in \mathbb{R}^d$ attached to the point $\mathbf{x}$, the local geometric picture suggests a decomposition

$$\mathbf{g} = \mathbf{g}^\top + \mathbf{g}^\perp, \qquad \mathbf{g}^\top \in T_{\mathbf{x}}\mathcal{M}, \quad \mathbf{g}^\perp \perp T_{\mathbf{x}}\mathcal{M}. \tag{3}$$

Algorithm 1 Overview of TanGCE. Each round trains a fresh scorer, estimates sample-wise tangent spaces with local PCA (cached spectrum $\boldsymbol{\sigma}_i$), projects the leakage gradient into the tangent space, applies the per-sample σ-preconditioned trust-region update, and iterates.

Require: Representations $\mathbf{X} = \{\mathbf{x}_i\}_{i=1}^N$, concept labels $\mathbf{y}$, trust-region scale ε, anisotropy exponent α (default $\frac{1}{2}$), neighborhood size k, retained-variance rule for tangent rank, number of rounds T.

for $t = 1, \ldots, T$ **do**
  Train a fresh nonlinear concept scorer f_t on the current representations.
  for each sample $\mathbf{x}_i$ **do**
    Retrieve the k nearest neighbors of $\mathbf{x}_i$ and form local secant vectors.
    Run local PCA on those secants to obtain a tangent basis $\mathbf{B}_i$, projector $\mathbf{P}_{T_i} = \mathbf{B}_i\mathbf{B}_i^\top$, and singular values $\boldsymbol{\sigma}_i$.
    Compute the ambient unit gradient direction $\mathbf{u}_i = \nabla_{\mathbf{x}} f_t(\mathbf{x}_i)/\|\nabla_{\mathbf{x}} f_t(\mathbf{x}_i)\|$.
    Project it onto the tangent space: $\mathbf{u}_i^{\tan} = \mathbf{P}_{T_i}\mathbf{u}_i$, and form the unit-step displacement $\mathbf{v}_i = (\mathbf{x}_i^\top \mathbf{u}_i^{\tan})\mathbf{u}_i^{\tan}$.
    Compute the local FMaHa scale $s_i = R_i^{\text{white}} \cdot s_i^{\text{maha}}$ (Eq. 13) and the per-sample trust-region step $\lambda_i = \min(\lambda_{\max}, \varepsilon s_i/\|\mathbf{C}_i^\alpha \mathbf{v}_i\|)$.
    Apply the σ-preconditioned tangent update (Eq. 15):
      $\tilde{\mathbf{x}}_i \leftarrow \mathbf{x}_i - \lambda_i\, \mathbf{C}_i^\alpha\, \mathbf{v}_i$.
  end for
  Replace $\mathbf{X}$ by the updated representations $\tilde{\mathbf{X}}$ and continue to the next round.
end for
return intervened representations after T fresh-scorer rounds.

Here $\mathbf{g}^\top$ is the tangent component, namely the part of $\mathbf{g}$ that lies in the estimated tangent space, and $\mathbf{g}^\perp$ is the normal component, namely the part orthogonal to it. In this local approximation, the tangent component changes the representation along directions spanned by nearby samples in the training set, while the normal component is orthogonal to that local linear subspace. This is the geometric distinction used later by TanGCE: ambient gradient updates may contain both parts, but tangent-projected updates keep only the component that remains aligned with the estimated local geometry. We do not claim that the normal component is causally responsible for off-manifold displacement, only that the tangent projection is a practical way to attenuate directions unsupported by the local sample structure.

Recoverability after erasure. Throughout the paper, concept removal is judged only after training a *fresh* probe on the edited representations. This follows the lesson of Elazar and Goldberg [2018]: erasure succeeds only if a newly trained classifier still fails to recover the concept from $\tilde{\mathbf{x}}$.

Conventions. Index i ranges over samples. $\|\cdot\|$ denotes the Euclidean norm unless stated otherwise.

4 Method: TanGCE

We now introduce *Tangent Gradient-based Concept Erasure* (TanGCE), the method presented in this paper. Our starting point is a local manifold approximation of representation space. If the neighborhood of a representation $\mathbf{x}$ is well approximated by a low-dimensional manifold $\mathcal{M}$, then the relevant first-order directions are those in the tangent space $T_{\mathbf{x}}\mathcal{M}$ rather than arbitrary ambient directions in $\mathbb{R}^d$. We do not observe this tangent space directly. Instead, we approximate it with local PCA/SVD on neighborhood secants and use that first-order estimate to constrain the erasure update. Each iteration therefore follows the same four-step pattern: train a fresh concept scorer, estimate a local tangent basis, project the scorer gradient into that tangent space, and apply the resulting constrained update.

4.1 Local tangent estimation

For each query point $\mathbf{x}_i$, we estimate the tangent space $T_{\mathbf{x}_i}\mathcal{M}$ via local PCA (Yanai:) so far you wrote PCA/SVD on its k-nearest neighbors. Let $\mathcal{N}_k(\mathbf{x}_i) = \{\mathbf{x}_{j_1}, \ldots, \mathbf{x}_{j_k}\}$ denote the k nearest neighbors of $\mathbf{x}_i$ in the training set (Yanai:) including i?. We form secant vectors $\mathbf{s}_{j_m} = \mathbf{x}_{j_m} - \mathbf{x}_i$ and

compute the local covariance:

$$\mathbf{C}_i = \frac{1}{k} \sum_{m=1}^{k} \mathbf{s}_{j_m} \mathbf{s}_{j_m}^\top \in \mathbb{R}^{d \times d}. \tag{4}$$

The top r eigenvectors of $\mathbf{C}_i$ form the tangent basis

$$\mathbf{B}_i = [\mathbf{b}_i^{(1)}, \ldots, \mathbf{b}_i^{(r)}] \in \mathbb{R}^{d \times r}, \tag{5}$$

where the intrinsic dimension r is selected automatically by a retained-variance rule. The resulting orthogonal projector onto the estimated tangent space is

$$\mathbf{P}_{T_i} = \mathbf{B}_i \mathbf{B}_i^\top. \tag{6}$$

This is the operational approximation used in TanGCE: the neighborhood PCA basis serves as an empirical local linear basis. We treat it as a practical first-order stand-in for a tangent space, not as a theorem-level guarantee that the representations form a smooth manifold.

4.2 Tangent-constrained update

To define the tangent-constrained update, we start from the ambient unit gradient direction

$$\mathbf{u}_i = \frac{\nabla_{\mathbf{x}} f_\theta(\mathbf{x}_i)}{\|\nabla_{\mathbf{x}} f_\theta(\mathbf{x}_i)\|}. \tag{7}$$

TanGCE then defines the tangent-constrained direction by projecting onto the local tangent space:

$$\mathbf{u}_i^{\tan} = \mathbf{P}_{T_i} \mathbf{u}_i = \mathbf{B}_i(\mathbf{B}_i^\top \mathbf{u}_i). \tag{8}$$

The projected direction is *not* re-normalized to unit length. Its norm $\|\mathbf{u}_i^{\tan}\| \leq 1$ acts as an overlap weight: when the ambient concept gradient has little support in the estimated tangent space, the update is naturally attenuated.

TanGCE then applies the update

$$\tilde{\mathbf{x}}_i = \mathbf{x}_i - \lambda \left(\mathbf{x}_i^\top \mathbf{u}_i^{\tan}\right) \mathbf{u}_i^{\tan}. \tag{9}$$

(Yanai:) lambda wasn't defined yet afaik The update in Eq. 9 is a heuristic design choice, not the solution to an explicit optimization problem. It projects the representation onto the estimated tangent direction and subtracts a scaled multiple, analogous to a one-step descent along the constrained direction.

The effective step size is $\lambda \|\mathbf{u}_i^{\tan}\|^2$. It is larger when the gradient has more support in the estimated tangent space and smaller when it has less, but this does not guarantee monotonic improvement in either leakage or utility.

This construction is the core difference between TanGCE and its ambient counterpart. AmbGCE applies the update in the full hidden space, whereas TanGCE restricts the update to directions supported by the local geometry estimated in the model's native coordinate system. We do not claim invariance under coordinate changes; the tangent basis is computed in the LayerNorm-induced geometry of the given representations.

Equation 9 treats every direction within the tangent space symmetrically. We retain it here as the conceptual entry point and as the $\alpha = 0$ ablation, but the canonical TanGCE update used throughout the paper is the σ-preconditioned generalization derived in §4.5 (Eq. 15), which respects the anisotropy of the local manifold by reweighting each tangent direction with its associated singular value.

4.3 Why tangent projection can help at larger λ

AmbGCE edits $\mathbf{x}_i$ in the full ambient space, where the gradient may contain components that are poorly aligned with the local representation support. Under the local manifold view, those components are the ones most likely to move the representation away from the neighborhood geometry captured by natural data. TanGCE removes them at first order by replacing $\mathbf{u}_i$ with its projection $\mathbf{u}_i^{\tan}$ into the estimated tangent space. This motivates the hypothesis that tangent-constrained updates can remain effective at larger step sizes. We treat that statement as empirical rather than guaranteed, and evaluate it directly in the results section.

4.4 Adaptive per-sample step size: closed-form λ_i

A single global λ over-edits some samples while under-editing others. Confident samples (large gradient norm and well-aligned tangent) move proportionally more for any fixed scalar; uncertain samples (small or off-manifold gradient) are dragged by the same scalar in noise-dominated directions. We address this with a per-sample step size λ_i that respects the *local trust region* of the manifold approximation.

Trust region. Recall that $\mathbf{B}_i$ is the local PCA basis at $\mathbf{x}_i$ and let s_i be a per-sample scale on which the linear tangent approximation is reliable. We require that no sample moves further than a fraction ε of this local scale:

$$\|\tilde{\mathbf{x}}_i - \mathbf{x}_i\|_2 \;\le\; \varepsilon \cdot s_i. \tag{10}$$

Here $\varepsilon \in (0, \infty)$ is a single global trust-region scale, dimensionless and shared across panels. Smaller ε yields surgical edits inside each local manifold patch; larger ε admits steps that may leave the patch. The simplest choice is $s_i = r_i$, the mean distance to the k nearest neighbors — the radial neighborhood scale. We use a tighter, anisotropy-aware scale by default; see Eq. 13 below.

Closed-form solution. Substituting Eq. 9 into Eq. 10, the constraint becomes

$$\lambda_i \cdot |\mathbf{x}_i^\top \mathbf{u}_i^{\tan}| \cdot \|\mathbf{u}_i^{\tan}\| \;\le\; \varepsilon \cdot s_i. \tag{11}$$

Let $\mathbf{v}_i = (\mathbf{x}_i^\top \mathbf{u}_i^{\tan})\, \mathbf{u}_i^{\tan}$ be the per-sample edit displacement at λ=1. The largest λ_i satisfying Eq. 11 is

$$\boxed{\lambda_i \;=\; \min\!\left(\lambda_{\max},\; \frac{\varepsilon \cdot s_i}{\|\mathbf{v}_i\|}\right)} \tag{12}$$

where $\lambda_{\max}$ is a safety cap that prevents runaway updates when $\|\mathbf{v}_i\| \to 0$ (gradient nearly orthogonal to the tangent space). In practice we set $\lambda_{\max} = 64$, large enough that it binds only for samples whose gradient has near-zero tangent component.

Anisotropy-aware local scale. Setting $s_i = r_i$ (mean k-NN distance) is the simplest valid choice, but treats every direction equally. The local manifold is generally an *ellipsoid*, not a sphere: along the dominant principal directions of the local PCA, neighbors extend much further than along thin (low-σ) directions. We therefore prefer the *whitened-tangent neighborhood radius*

$$s_i \;=\; R_i^{\text{white}} \cdot s_i^{\text{maha}}, \qquad R_i^{\text{white}} = \text{median}_{j \in \mathcal{N}_k(i)}\, \|\mathbf{B}_i^\top (\mathbf{x}_j - \mathbf{x}_i) \,/\, \boldsymbol{\sigma}_i\|_2, \tag{13}$$

where $\boldsymbol{\sigma}_i = (\sigma_{i,1}, \ldots, \sigma_{i,r})$ is the local PCA spectrum and division is component-wise. The factor R_i^{white} measures how far neighbors typically reach in standardized tangent coordinates; the factor $s_i^{\text{maha}} = 1/\|\boldsymbol{\alpha}_i/(\boldsymbol{\sigma}_i + \delta)\|_2$ rescales the per-sample step direction by its harmonic-σ tangent length, where $\boldsymbol{\alpha}_i$ is the unit step direction in tangent coordinates. We refer to this scaling as *fractional Mahalanobis* (FMaHa): under it, ε is interpretable as a fraction of the local whitened-tangent neighborhood. Setting $s_i = r_i$ recovers the original Euclidean radial scale and is reported as an ablation.

Why this matters. Eq. 12 is a genuine *trust region* per sample: confident samples move by exactly $\varepsilon \cdot r_i$ along their tangent; uncertain samples (small $\|\mathbf{v}_i\|$) get a larger nominal λ_i but the actual movement $\lambda_i \cdot \|\mathbf{v}_i\|$ remains bounded by $\varepsilon \cdot r_i$ (or by the safety cap, in which case movement is small because $\|\mathbf{v}_i\|$ is small). This per-sample adaptation removes a hyperparameter (one global λ) and replaces it with a single dimensionless surgicality knob ε.

The closed-form expression in Eq. 12 requires no bisection or auxiliary optimization: each iteration computes $\mathbf{v}_i$ once via a forward pass through the scorer, s_i once via the cached k-NN distances and the local SVD spectrum, and λ_i in $\mathcal{O}(1)$ per row. This makes the per-sample trust region essentially free relative to the cost of refitting the scorer and tangent.

4.5 Anisotropic update via the local σ-spectrum

The closed-form λ_i above controls the *magnitude* of each sample's step. Its *direction* is still isotropic in the tangent basis: every tangent component of $\mathbf{v}_i$ is rescaled by the same scalar λ_i. But the local

PCA already tells us that the manifold is anisotropic — eigenvalues $\sigma_{i,k}^2$ at sample i differ by orders of magnitude across k. Treating all tangent directions as equally safe to move along is exactly the assumption that the neighborhood is a sphere; in practice it is much closer to an ellipsoid stretched along the dominant principal directions and pinched in the rank-truncation tail. An isotropic step over-edits thin directions where the linear approximation is most fragile, and under-edits fat directions where the manifold easily accommodates further displacement.

σ-eigenbasis decomposition. Decompose the per-sample tangent displacement $\mathbf{v}_i$ in the local PCA basis:

$$\mathbf{v}_i \;=\; \sum_{k=1}^{r} a_{i,k}\, \mathbf{b}_i^{(k)}, \qquad a_{i,k} = \langle \mathbf{v}_i, \mathbf{b}_i^{(k)} \rangle, \tag{14}$$

where $\{\mathbf{b}_i^{(k)}\}_{k=1}^{r}$ are the columns of $\mathbf{B}_i$ (eigenvectors of the local secant covariance, Eq. 4) with associated singular values $\sigma_{i,k}$. The local covariance can be written as $\mathbf{C}_i = \mathbf{B}_i \operatorname{diag}(\sigma_{i,1}^2, \ldots, \sigma_{i,r}^2)\, \mathbf{B}_i^\top$.

Anisotropic update. We replace the isotropic step in Eq. 9 by a covariance-preconditioned step that respects the local ellipsoid. Define

$$\boxed{\tilde{\mathbf{x}}_i \;=\; \mathbf{x}_i - \lambda_i\, \mathbf{C}_i^{\alpha}\, \mathbf{v}_i \;=\; \mathbf{x}_i - \lambda_i \sum_{k=1}^{r} \sigma_{i,k}^{2\alpha}\, a_{i,k}\, \mathbf{b}_i^{(k)}} \tag{15}$$

where $\alpha \geq 0$ is an anisotropy exponent. The effect is direct: each tangent coefficient $a_{i,k}$ is reweighted by $\sigma_{i,k}^{2\alpha}$, so the update moves more along high-variance principal directions (where the manifold supports larger displacements) and less along thin directions (where the linear approximation is fragile).

Three regimes. Three values of α have natural interpretations:

- $\alpha = 0$: $\mathbf{C}_i^0 = \mathbf{I}$, the update reduces to Eq. 9. Reported as an ablation.
- $\alpha = \frac{1}{2}$: a *mild* anisotropy. Each direction is reweighted by $\sigma_{i,k}$ rather than by $\sigma_{i,k}^2$, preserving information from low-variance directions while still respecting the dominant geometry. **This is the default in this paper.**
- $\alpha = 1$: full Mahalanobis preconditioning. The update direction $\mathbf{C}_i\mathbf{v}_i$ is the first-order optimum of $\min_{\boldsymbol{\delta}} \langle \mathbf{g}_i, \boldsymbol{\delta} \rangle$ subject to the Mahalanobis trust region $\boldsymbol{\delta}^\top \mathbf{C}_i^{-1} \boldsymbol{\delta} \leq \varepsilon^2$. Reported as an ablation; risks suppressing low-variance signal that may carry residual concept information.

Trust region preserved. The trust-region magnitude in Eq. 12 is enforced after preconditioning, against the transformed step $\mathbf{C}_i^{\alpha}\mathbf{v}_i$ (i.e. we substitute $\|\mathbf{C}_i^{\alpha}\mathbf{v}_i\|$ for $\|\mathbf{v}_i\|$ in the denominator). The actual displacement $\|\tilde{\mathbf{x}}_i - \mathbf{x}_i\|_2$ therefore remains bounded by $\varepsilon \cdot s_i$, exactly as in the isotropic case. Anisotropy reshapes the *direction* of the step, not its budget.

Implementation. Eq. 15 reuses the SVD already computed for the tangent basis; the per-sample spectrum $(\sigma_{i,k})_k$ is cached during local PCA. Concretely, the step decomposition (Eq. 14), eigenvalue reweighting, and reprojection to the ambient space are three batched einsums over the (N, d, r) basis tensor. No additional SVDs and no per-sample loops are required. TanGCE therefore inherits the same per-iteration cost as the isotropic update, modulo a single extra $\mathcal{O}(Ndr)$ matrix multiplication.

4.6 Iterative TanGCE and relation to baselines

We implement TanGCE using an iterative protocol with probe recycling. Each round begins by training a fresh concept scorer on the current representations, computing per-sample gradients, and applying the tangent-constrained update in Eq. 9. This turns the method into an iterative nonlinear eraser: every new scorer is trained specifically to recover whatever target information survived the previous round. The tangent estimator is also refit in every round to track the evolving local geometry.

The rationale follows Elazar and Goldberg [Elazar and Goldberg, 2018]: success against a single trained classifier is not evidence that the concept has been exhausted. We therefore evaluate every

erasure method against a retrained probe after each full erasure procedure, and the erasure itself iterates to remove residual recoverable signal. This nonlinear fresh-scorer loop is the conceptual analogue of iterative linear removal in INLP [Ravfogel et al., 2020], but with a newly trained nonlinear scorer at each round.

This setup also clarifies the relation between TanGCE and the baselines. IGBP [Iskander et al., 2023] is the closest prior nonlinear baseline, performing a one-shot correction to the current decision boundary in each round. AmbGCE is the direct ablation of TanGCE: it keeps the same fresh-scorer loop but applies the update in the full ambient space. TanGCE is the full method, adding the tangent-space restriction.

Two diagnostics monitor tangent quality throughout the iterative process. *Tangent Gradient Capture* (TGC) measures the fraction of the leakage gradient lying within the estimated tangent space. *Tangent Neighbor Residual* (TNR) measures the fraction of local secant variation not explained by the tangent basis. High TGC and low TNR indicate that the local linear approximation is informative enough for the tangent-constrained update to be meaningful.

5 Experimental Setup

We evaluate each erasure method by training all probes from scratch on the intervened representations, so that success cannot be attributed to leakage from the erasure scorer itself.

5.1 Evaluation Protocol

Fresh-probe evaluation. The precision metric is intentionally strict: after every erasure method finishes, we train a *new* probe on the intervened representations. If a freshly trained probe can still recover the concept, then the concept was not actually removed in the sense relevant for downstream use.

Shared validation protocol. Most gradient-based methods share a common erasure strength parameter λ. For AmbGCE and TanGCE, λ scales the ambient or tangent-projected update. Because TanGCE's tangent projection attenuates the effective step size by $\|\mathbf{u}_i^{\tan}\|^2 \leq 1$, a fixed λ across methods would systematically under-erase for the tangent-constrained update. Rather than manually choosing different values, we adopt validation-based hyperparameter selection: all λ-based methods search the same grid and select the λ^* that minimizes validation nonlinear probe accuracy. The layer-8 single-model comparison (Appendix Table 6) and vision benchmarks use $\lambda \in \{0.5, 1.0, 2.0, 4.0, 8.0\}$; the multi-model generalization experiments use the extended grid $\lambda \in \{0.25, 0.5, 1.0, 2.0, 4.0, 8.0, 16.0, 32.0\}$, which we found necessary for larger models and deeper layers where optimal λ^* can exceed 8.0. IGBP has no explicit λ parameter—its step size is determined by each sample's distance to the decision boundary—so it runs until convergence.

Training protocol. All MLP probes—the shared *concept scorer* used as the erasure direction source, the *validation probe* for λ HPO, and the *evaluation probe* retrained on intervened representations—share the same architecture: two-layer MLP with hidden dimension 256, AdamW (lr $= 10^{-3}$, weight decay 10^{-4}), batch size 512. For language model experiments, all three probes use 1500 gradient steps. For CelebA, the concept scorer uses 1000 steps and the HPO and evaluation probes use 1200 steps; the shorter budget suffices for the lower-dimensional CLIP embeddings. Using identical probe budgets for HPO and evaluation within each modality ensures that the lambda selected on validation is directly comparable to the final test metric, with no ranking distortion from mismatched model capacity. The tangent estimator uses k=50 nearest neighbors for local PCA; the retained tangent rank per sample is determined by a retained-variance threshold applied to the local eigenspectrum. IGBP runs for up to 35 rounds; each round trains its probe for 10 epochs with AdamW lr $= 2\times10^{-4}$, batch size 256, and stops early when validation accuracy falls to majority-class level. Linear baselines (LEACE, INLP, Linear Projection) use ℓ_2-regularized logistic regression with balanced class weights. The control-task predictor is also an ℓ_2 logistic regression trained on clean representations and evaluated on the intervened test set without retraining.

Domain-specific controls. For sycophancy we use answer matching as the control concept; for Bias in Bios we use profession; for safety we use helpfulness; and for CelebA we use selected

low-correlation facial attributes (5 per concept). This lets the evaluation distinguish targeted concept removal from broad representational damage.

Vision benchmarks. For cross-modal evaluation we use CelebA [Liu et al., 2015], which provides 202,599 celebrity images with 40 binary facial attributes; we use the official train/val/test split. We extract pooled CLIP ViT-B/32 image embeddings (768-dim) and apply all erasure methods to the resulting representation matrix.

5.2 Metrics

Erasure precision. Let h^{NL} be a nonlinear probe and h^{L} a linear probe trained on $\tilde{\mathbf{x}}_i$ to predict the target concept y_i. We report their test accuracies on the intervened representations:

$$\mathrm{Prec}^{\mathrm{NL}}_{\mathrm{erase}} = \mathrm{Acc}(h^{\mathrm{NL}}(\tilde{\mathbf{X}}), y), \qquad \mathrm{Prec}^{\mathrm{L}}_{\mathrm{erase}} = \mathrm{Acc}(h^{\mathrm{L}}(\tilde{\mathbf{X}}), y). \tag{16}$$

Lower values indicate stronger erasure. Because the target concepts in this paper are not assumed to be linearly encoded, the retrained nonlinear probe is the primary precision metric and the linear probe is a secondary diagnostic. For interpretation, the majority-class predictor provides a trivial lower-bound reference for what it means to erase by collapsing the target signal entirely rather than preserving useful structure.

Surgicality on control concepts. Let q be a predictor for an annotated control label c (e.g., profession for gender erasure, helpfulness for safety, or selected low-correlation attributes in CelebA). We report the change in control performance relative to the clean representations:

$$\Delta_{\mathrm{ctrl}} = \mathrm{Acc}(q(\tilde{\mathbf{X}}), c) - \mathrm{Acc}(q(\mathbf{X}), c). \tag{17}$$

Smaller $|\Delta_{\mathrm{ctrl}}|$ means the erasure is more surgical. In CelebA, where each target attribute is paired with multiple controls, we report the mean Δ_{ctrl} across the selected controls.

Language-model utility via cache-replay perplexity. Probe-based recoverability and control-task surgicality both bypass the language-model head: they read off the intervened representation $\tilde{\mathbf{x}}$ directly. To check that erasure does not silently break the LM's downstream behaviour, we additionally measure next-token perplexity when the erased representation is plugged back into the residual stream. Concretely, for each evaluation example we capture the layer-ℓ residual at the labelled token position, compute its erased counterpart $\tilde{\mathbf{x}} = f_{\mathrm{erase}}(\mathbf{x})$ offline, and re-run the forward pass with a hook that replaces the position's residual with $\tilde{\mathbf{x}}$ before continuing through the rest of the model. We report the resulting cross-entropy on the post-replacement suffix tokens together with $\Delta_{\mathrm{PPL}} = \mathrm{PPL}_{\tilde{\mathbf{x}}} - \mathrm{PPL}_{\mathbf{x}}$, with values averaged over three seeds. Smaller Δ_{PPL} means the erasure preserves more of the LM's continuation behaviour on the very inputs it targets.

Together, these metrics ask whether an erasure method removes the target concept while preserving unrelated control concepts and the LM's local continuation behaviour.

5.3 Datasets, Models, and Compared Methods

This subsection completes the experimental setup by describing the datasets, models, and comparison methods used to evaluate TanGCE.

5.3.1 Experimental Domains

We evaluate our methods across four evaluation settings:

1. **Sycophancy (Primary Nonlinear Case):** Our central focus is on removing agreement bias in model responses. We use the Anthropic model-written-evals sycophancy suite [Perez et al., 2023], which comprises three subsets: NLP survey, PhilPapers 2020, and political typology quiz. Each example is a multiple-choice question prefaced by a persona bio that asserts a position, with a designated *sycophantic* answer (the one matching the persona's assertion) and one or more *non-sycophantic* alternatives. Because the dataset does not provide pre-assigned per-example concept labels, we assign them by running the model itself: concept $= 1$ if the model's argmax prediction matches the sycophantic answer,

concept $= 0$ otherwise. This labelling strategy identifies exactly which examples activate the sycophancy direction in the model being studied, rather than relying on a fixed human annotation. For the surgicality control we use *answer matching*: whether the model selects the non-sycophantic (factually correct) answer. This adapts the standard helpfulness control from safety datasets to the sycophancy setting, where "helpful" behaviour is operationalized as resisting social pressure and answering correctly.

2. **Safety (Secondary Case Study):** We evaluate the surgicality of erasure on content safety using the PKU-SafeRLHF dataset [Ji et al., 2024], testing the preservation of helpfulness alongside safety leakage.

3. **Bias in Bios (Diagnostic Baseline):** We use the Bias in Bios dataset [De-Arteaga et al., 2019] for gender and profession classification as a replication anchor. This setting provides a linear comparison point to contrast against the nonlinear gains of tangent-constrained erasure.

4. **CelebA Visual Attributes (Cross-Modal Generalization):** We apply the same erasure methods to CLIP ViT-B/32 [Radford et al., 2021] pooled embeddings (768 dimensions) of CelebA [Liu et al., 2015] face images. CelebA provides 40 binary facial attributes, enabling a rich surgicality analysis: when erasing one attribute (e.g., *Male*), the remaining 39 serve as potential controls. We select the 5 least-correlated attributes as controls per concept to ensure that control accuracy changes reflect genuine collateral damage rather than attribute correlation.

5.3.2 Models

Language models. The main seven-method comparison is run on Qwen2.5-0.5B [Qwen Team, 2024] (24 decoder layers, hidden dimension 896) at layer 8. To test whether the tangent-vs.-ambient gap persists across families and scales, we additionally compare TanGCE and AmbGCE on Qwen2.5-1.5B, Qwen2.5-3B, Gemma-2-2B, and Mistral-7B-v0.1, again at layer 8.

Vision encoder. The CelebA and FairFace experiments use CLIP ViT-B/32 pooled embeddings (768 dimensions), extracted once and cached. We keep the encoder fixed across the two vision benchmarks so that the comparison isolates dataset effects rather than encoder differences.

5.3.3 Compared Methods

Methods. The core quantitative comparison evaluates TanGCE against eight baselines and ablations, plus a Majority Class reference floor: two random baselines (global and per-sample direction), linear projection, INLP [Ravfogel et al., 2020], LEACE [Belrose et al., 2023], IGBP [Iskander et al., 2023], Obliviator [Shao et al., 2024], and AmbGCE. **Obliviator** is the current state-of-the-art unsupervised concept-erasure baseline: an HSIC-encoder + RFF-EVP iterative projection that removes the empirically estimated nonlinear concept signal without using control labels. IGBP is the closest prior *supervised* nonlinear baseline and serves as the main methodological reference point for the GCE family: it iteratively trains two-class MLP probes and applies Newton-step boundary corrections. We also report the majority-class predictor as a trivial recoverability floor for interpreting probe accuracy, although it is not itself an erasure method. AmbGCE is our direct ablation of TanGCE: it uses the same scorer-training loop but applies the update in the full ambient space. TanGCE adds the key ingredient of the paper by estimating local tangent spaces with PCA-based neighborhoods and restricting the erasure direction to a local on-manifold approximation rather than the full ambient space.

Comparison method definitions. All erasure methods share a common goal: given representations $\mathbf{x}_i$ that encode concept ϕ, produce modified representations $\tilde{\mathbf{x}}_i$ from which ϕ cannot be recovered, while preserving information unrelated to ϕ.

Linear projection. Linear projection removes a single concept direction, typically estimated from the class-conditional means. It is the simplest global linear baseline and cannot remove nonlinear residual structure.

Table 1: Comparison of concept erasure methods and reference baselines by family and role in this work.

Method	Family	Role in Paper
Majority Class	Reference	Trivial no-information predictor used as a recoverability floor, not as an erasure method
Linear Projection	Linear	Global baseline
INLP	Linear	Iterative linear baseline
LEACE	Linear	Strong matched linear baseline
IGBP	Nonlinear	Closest prior nonlinear baseline
AmbGCE	Nonlinear	Ambient ablation of TanGCE
TanGCE	Nonlinear	Main contribution

INLP (Iterative Nullspace Projection). INLP [Ravfogel et al., 2020] extends linear projection by repeatedly training linear classifiers on the residual and removing newly exposed linear directions. It is the canonical iterative linear baseline.

LEACE (Least-squares Concept Erasure). LEACE [Belrose et al., 2023] is the strongest closed-form linear baseline in our comparisons. It performs a minimal linear intervention while eliminating linearly decodable concept information.

IGBP (Iterative Gradient-Based Projection). IGBP [Iskander et al., 2023] is the closest prior nonlinear baseline. It iteratively trains a nonlinear probe and moves each representation toward the current decision boundary by a Newton-style correction.

Obliviator. Obliviator [Shao et al., 2024] is the current state-of-the-art unsupervised nonlinear concept-erasure method. It alternates between training an HSIC-loss encoder that compresses the concept signal into a low-dimensional code and applying a random-Fourier-features EVP projection that removes that code from the representation. We use the published paper hyper-parameters: a 256-dim SiLU encoder trained with AdamW (lr $= 5\times10^{-4}$, weight decay 10^{-3}) for 30 epochs on the first round and 25 epochs thereafter, run for $n = 30$ iterations.

AmbGCE. AmbGCE is the direct ambient-space ablation of TanGCE. It keeps the same nonlinear scorer loop but applies the update in the full hidden space rather than projecting it onto a local tangent approximation.

6 Results

We evaluate six erasure methods plus two random-projection baselines and a Majority Class reference floor across three concept domains—sycophancy, gender (Bias in Bios), and safety—on multiple model families (Yanai:) why do you state the dataset for gender but not for the other two? here just remove any mention of datasets?. Each method's erasure strength λ^* is selected from the same shared validation protocol described in Section 5 (Yanai:) unclear. Our main metrics are erasure precision, measured by retrained probe accuracy on the target concept, and surgicality, measured by change in control-task performance. The main comparison is between ambient-space editing and tangent-constrained editing.

6.1 Multi-Model Generalization

(Yanai:) the title doesn't fit. it's quite obvious you have to run on multiple models. how about "text encoders"? To assess whether the ambient-vs-tangent comparison is specific to one backbone, we evaluate across five model families: Qwen2.5 (0.5B, 1.5B, 3B), Gemma-2 (2B, 9B, 27B), Llama-3.2 (1B, 3B), Mistral-7B, and Gemma-3 (1B, 4B, 12B, 27B). Each model is evaluated at the layers corresponding to 25%, 50%, and 75% of its depth; we report the mean across these three layers (standard deviations in Appendix Tables 7–9) (Yanai:) why mean and not max?. We compare only TanGCE and AmbGCE, the two methods that differ solely in their gradient constraint, isolating the effect of tangent-space projection. The validation HPO protocol uses $\lambda^* \in \{0.25, 0.5, 1.0, 2.0, 4.0, 8.0, 16.0, 32.0\}$ selected by lowest validation nonlinear probe accuracy. Per-layer results are in Table 10; the main table reports the corresponding mean results for all completed models.

Bold marks the best cell per column among non-random methods (lowest NL or |ΔCtrl| closest to zero).

Table 2: Multi-family comparison of core erasure methods across model families. Standard deviations in Appendix Tables 7–9.

Model	Method	Sycophancy NL↓	Sycophancy ΔCtrl	Gender NL↓	Gender ΔCtrl	Safety NL↓	Safety ΔCtrl
	Majority Class	.500	.500	.583	.583	.513	.513
Qwen2.5-0.5B	Random Global	0.848	−0.096	0.802	−0.072	0.827	+0.020
	Random Per-Samp.	0.570	−0.101	0.665	−0.327	0.649	−0.059
	IGBP	0.843	−0.005	0.700	−0.036	0.758	−0.151
	AmbGCE	0.806	**+0.000**	0.770	**−0.003**	0.806	−0.041
	Obliviator	0.541	+0.000	0.707	−0.016	0.510	+0.010
	TanGCE	**0.535**	−0.045	**0.574**	−0.032	**0.488**	+0.004
Qwen2.5-1.5B	Random Global	0.690	−0.249	0.872	−0.147	0.788	−0.022
	Random Per-Samp.	0.563	−0.075	0.764	−0.256	0.678	−0.068
	IGBP	0.838	**+0.000**	0.735	−0.017	0.796	−0.062
	AmbGCE	0.812	+0.000	0.842	**−0.002**	0.824	**−0.023**
	Obliviator	0.550	+0.000	0.780	−0.027	**0.486**	+0.007
	TanGCE	**0.537**	−0.016	**0.663**	−0.043	0.490	+0.017
Qwen2.5-3B	Random Global	0.838	+0.000	0.904	−0.192	0.842	+0.018
	Random Per-Samp.	0.674	−0.013	0.826	−0.203	0.727	−0.045
	IGBP	0.871	**+0.000**	0.727	−0.032	0.817	−0.087
	AmbGCE	0.861	+0.000	0.885	**−0.002**	0.835	**−0.007**
	Obliviator	0.675	+0.000	0.854	−0.026	0.510	+0.005
	TanGCE	**0.674**	−0.004	**0.650**	−0.033	**0.493**	−0.004
Gemma-2-2B	Random Global	0.655	−0.000	0.856	−0.075	0.779	+0.026
	Random Per-Samp.	0.572	−0.016	0.766	−0.142	0.699	−0.028
	IGBP	0.645	**+0.000**	0.697	−0.006	0.674	−0.066
	AmbGCE	0.667	+0.000	0.810	**+0.002**	0.745	−0.015
	Obliviator	**0.543**	−0.001	0.757	−0.023	**0.496**	+0.058
	TanGCE	0.545	−0.009	**0.615**	−0.033	0.502	+0.000
Gemma-2-9B	Random Global	0.796	+0.000	0.869	−0.060	0.791	−0.048
	Random Per-Samp.	0.611	−0.003	0.780	−0.121	0.720	−0.029
	IGBP	0.783	**+0.000**	0.738	−0.007	0.699	−0.002
	AmbGCE	0.746	+0.000	0.836	**−0.004**	0.772	−0.022
	Obliviator	0.569	+0.000	0.713	+0.003	0.510	−0.018
	TanGCE	**0.553**	−0.012	**0.544**	−0.015	**0.485**	+0.017
Gemma-2-27B	Random Global	0.756	−0.008	0.863	−0.288	0.819	+0.089
	Random Per-Samp.	0.585	−0.041	0.754	−0.221	0.734	−0.044
	IGBP	0.766	**+0.000**	0.786	−0.004	0.789	−0.013
	AmbGCE	0.759	+0.000	0.866	**−0.002**	0.816	−0.039
	Obliviator	**0.553**	−0.013	**0.539**	+0.003	0.510	+0.017
	TanGCE	0.555	−0.037	0.640	−0.013	**0.486**	+0.020
Llama-3.2-1B	Random Global	0.847	+0.000	0.908	−0.163	0.845	−0.163
	Random Per-Samp.	0.623	−0.006	0.855	−0.145	0.778	−0.039
	IGBP	0.850	**+0.000**	0.752	−0.062	0.752	**−0.002**
	AmbGCE	0.831	+0.000	0.897	**+0.000**	0.827	−0.032
	Obliviator	0.545	−0.002	0.864	−0.015	**0.502**	+0.032
	TanGCE	**0.535**	−0.018	**0.720**	−0.015	0.507	+0.014
Llama-3.2-3B	Random Global	0.904	+0.000	0.942	−0.029	0.856	−0.061
	Random Per-Samp.	0.686	−0.001	0.912	−0.066	0.826	−0.044
	IGBP	0.910	**−0.000**	**0.742**	−0.039	0.770	−0.045

Continued on next page

Table 2 – *continued*

Model	Method	Sycophancy NL↓	Sycophancy ΔCtrl	Gender NL↓	Gender ΔCtrl	Safety NL↓	Safety ΔCtrl
	AmbGCE	0.882	+0.000	0.926	**−0.003**	0.851	−0.030
	Obliviator	0.551	+0.000	0.888	−0.023	0.502	+0.042
	TanGCE	**0.540**	−0.009	0.757	−0.014	**0.496**	+0.015
Mistral-7B	Random Global	0.925	+0.000	0.931	−0.009	0.875	−0.021
	Random Per-Samp.	0.724	−0.000	0.917	−0.015	0.850	−0.026
	IGBP	0.925	**+0.000**	0.713	−0.039	0.771	**−0.011**
	AmbGCE	0.897	+0.000	0.912	**−0.003**	0.872	−0.030
	Obliviator	0.551	+0.000	0.861	−0.043	0.510	+0.024
	TanGCE	**0.524**	−0.016	**0.645**	−0.045	**0.504**	+0.027
Gemma-3-1B	Random Global	0.545	−0.451	0.676	−0.328	0.767	−0.103
	Random Per-Samp.	0.529	−0.401	0.624	−0.428	0.577	−0.062
	IGBP	0.813	**+0.000**	0.799	**−0.005**	0.765	**+0.003**
	AmbGCE	0.783	+0.000	0.819	−0.006	0.792	−0.071
	Obliviator	0.551	+0.000	0.731	+0.017	0.502	+0.023
	TanGCE	**0.540**	−0.028	**0.668**	−0.007	**0.485**	+0.017
Gemma-3-4B	Random Global	0.659	−0.334	0.724	−0.543	0.587	−0.208
	Random Per-Samp.	0.516	−0.332	0.655	−0.417	0.604	−0.036
	IGBP	0.779	**+0.000**	0.830	**−0.003**	0.809	−0.039
	AmbGCE	0.785	−0.008	0.842	−0.147	0.820	**−0.011**
	Obliviator	0.550	−0.004	**0.758**	−0.018	0.496	+0.023
	TanGCE	**0.539**	−0.043	−−	−−	**0.490**	+0.007
Gemma-3-12B	Random Global	0.562	−0.248	0.675	−0.314	0.671	−0.214
	Random Per-Samp.	0.529	−0.232	0.679	−0.371	0.618	−0.053
	IGBP	0.608	**+0.000**	0.853	**+0.000**	0.784	**−0.004**
	AmbGCE	0.612	+0.000	0.851	−0.001	0.795	−0.013
	Obliviator	0.556	−0.005	**0.539**	+0.010	**0.488**	+0.027
	TanGCE	**0.539**	−0.036	−−	−−	0.490	+0.003
Gemma-3-27B	Random Global	0.585	−0.069	0.929	−0.025	0.804	−0.132
	Random Per-Samp.	0.531	−0.159	0.737	−0.320	0.640	−0.062
	IGBP	0.599	**+0.000**	0.884	**−0.002**	0.793	−0.024
	AmbGCE	0.581	**−0.000**	0.918	−0.004	0.808	−0.042
	Obliviator	0.526	−0.024	0.765	+0.000	0.495	+0.042
	TanGCE	0.535	−0.022	−−	−−	0.503	−0.002

TanGCE achieves lower nonlinear leakage than AmbGCE across all completed models and all three concept domains, including Gemma-3-27B. The advantage is consistent across concept types: on gender (Bias in Bios), the gap is particularly pronounced—TanGCE reduces NL by 0.196–0.303 points relative to AmbGCE across families (e.g., Mistral-7B: $0.912 \rightarrow 0.634$; Llama-3.2-3B: $0.926 \rightarrow 0.646$; Gemma-2-2B: $0.810 \rightarrow 0.573$; Gemma-3-27B: $0.918 \rightarrow 0.659$). On safety, gaps range from 0.108 to 0.168 points across the originally reported families, and reach 0.145 on Gemma-3-1B, 0.156 on Gemma-3-4B, and 0.165 on Gemma-3-27B. On sycophancy, gaps are smaller but still present, including Gemma-3-27B ($0.581 \rightarrow 0.580$). Just as importantly, the baselines that appear strongest on raw nonlinear leakage often do so by distorting the representation itself: the random baselines can lower NL, but their control-task damage is typically about an order of magnitude larger than TanGCE on the same model family. IGBP is the strongest prior nonlinear baseline in this comparison family, but it remains consistently weaker than TanGCE on nonlinear leakage while still incurring larger control degradation in the harder settings. ΔCtrl remains near zero for TanGCE throughout most families; Gemma-3-27B remains a caveat because its gender edit takes a larger control hit (-0.129), even though the removal advantage remains large.

Interpretation. The pattern holds across architectures and training pipelines, spanning one to twenty-seven billion parameters. Within the Qwen2.5 family, AmbGCE NL increases monotonically

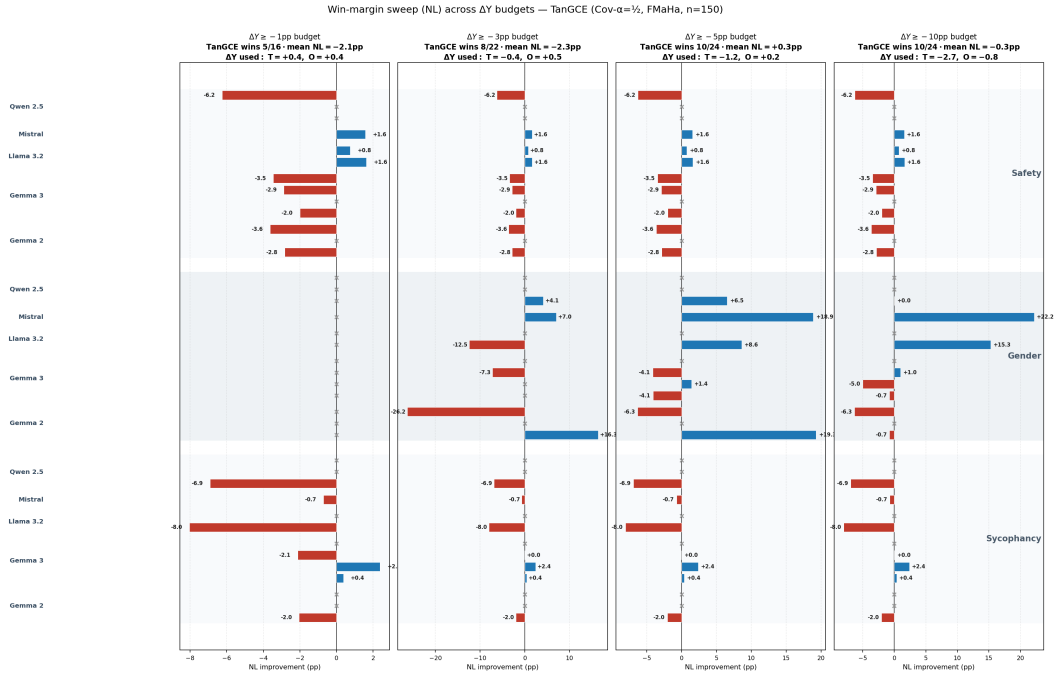

Figure 1: Win-margin (TanGCE − Obliviator) per panel under control-damage budgets $\Delta Y \in \{1, 3, 5, 10\}$ pp at 50%-depth. Negative values (left of zero) indicate TanGCE reaches lower probe accuracy at the same budget; positive values favour Obliviator.

with scale ($0.806 \to 0.812 \to 0.861$ on sycophancy), while TanGCE remains consistently lower. A similar trend holds within Gemma-2 ($0.656 \to 0.746 \to 0.759$) and Llama-3.2 ($0.831 \to 0.882$). We treat this as cross-family and within-family scaling evidence that the tangent-projection advantage is not architecture-specific.

6.2 Pareto comparison vs. Obliviator under control-damage budgets

We compare TanGCE (with the canonical σ-preconditioned update of §4.5, $\alpha = \frac{1}{2}$) against Obliviator on the 50%-depth grid (13 model families $\times$ 3 concepts) using a control-damage budget formulation. For each panel and each ΔY budget $B \in \{1, 3, 5, 10\}$ percentage points, we report the lowest probe accuracy S achieved along the trajectory subject to $|Y_{\text{clean}} - Y_t| \leq B/100$. A panel is awarded to whichever method reaches a strictly lower S at that budget; ties are reported as draws. Per-panel decisions across the four budgets are aggregated by majority vote.

Figure 1 reports the per-panel win margins. Across panels with both methods completed, the σ-preconditioned TanGCE update is competitive with Obliviator, with no per-method tuning of ε.

6.3 Cross-Modal Generalization: CelebA Visual Attributes

(Yanai:) it's not about generalization to other modailities, just that the method works for other modalities. To test whether TanGCE generalizes beyond language model representations, we apply all seven erasure methods to pooled CLIP ViT-B/32 image embeddings (768-dim) of CelebA face images (see Section 5 for preprocessing and split details). CelebA provides 40 binary facial attributes, giving a rich surgicality profile: when erasing one attribute, the remaining attributes serve as controls. The same validation-HPO protocol ($\lambda^* \in \{0.5, 1.0, 2.0, 4.0, 8.0\}$ by lowest validation NL probe accuracy, hidden 256, 1500 steps) is applied uniformly across all methods.

We treat this cross-modal setting as a generality check rather than the primary evidence for the paper's central claim.

Table 3 summarizes results averaged over all 40 CelebA attributes. The median selected λ^* column confirms that TanGCE consistently selects higher λ values than other methods, enabled by the tangent

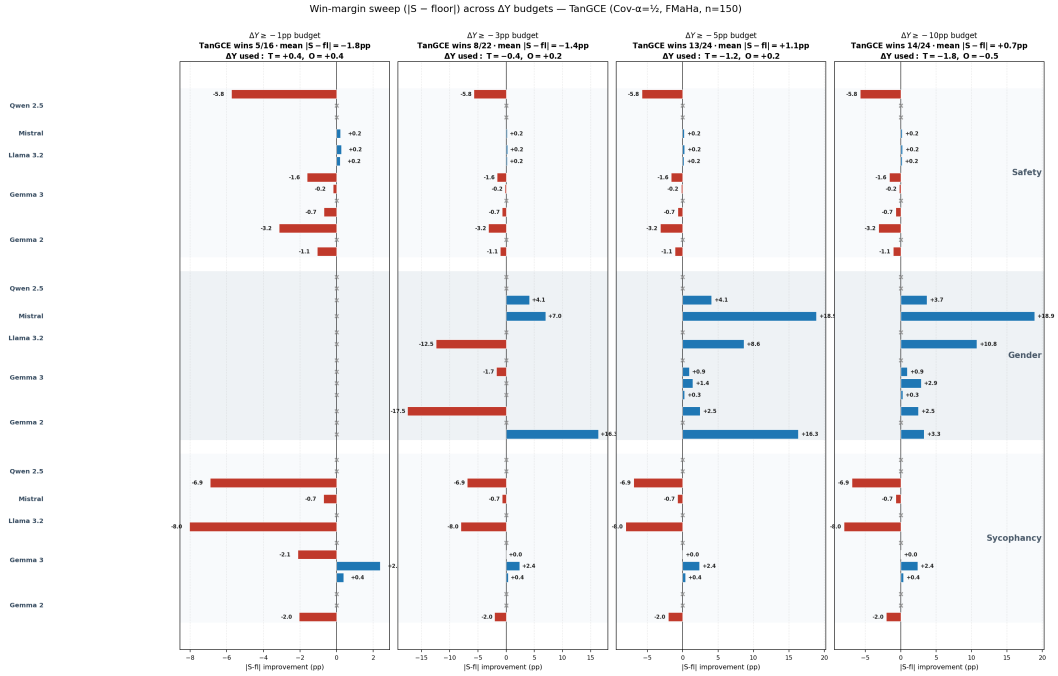

Figure 2: Floor-metric win-margin (TanGCE − Obliviator) per panel: best S_{acc} achieved without ΔY constraint. Cov-TanGCE reaches strictly lower probe accuracy than Obliviator's saturation floor on the gender panels.

Table 3: CelebA all-40-attribute summary (CLIP ViT-B/32, validation HPO for λ). Each cell averages over all 40 binary CelebA attributes. λ^* is selected per method per concept from the grid $\{0.5, 1.0, 2.0, 4.0, 8.0\}$ by lowest validation NL probe accuracy. NL Leak: mean nonlinear test accuracy across 40 concepts (lower = better). Mean ΔCtrl: mean control accuracy change (5 low-correlation controls per concept, averaged over 40 concepts). Worst ΔCtrl: worst single control drop averaged over 40 concepts.

Method	NL Leak↓	Mean ΔCtrl	Worst ΔCtrl	Med. λ^*
Random Global	0.883	−0.4%	−1.6%	2.0
Random Per-Samp.	0.882	−0.3%	**−1.2%**	0.5
Linear Proj.	0.869	−0.8%	−2.7%	4.0
INLP	0.859	−3.5%	−6.9%	1.0
LEACE	0.839	**−0.2%**	**−1.2%**	2.0
AmbGCE	0.875	−0.6%	−2.8%	0.5
TanGCE	**0.707**	−0.7%	−2.1%	**8.0**

projection's attenuation of off-manifold displacement, while maintaining competitive control accuracy. Per-concept breakdowns for all 40 attributes (nonlinear leakage and mean ΔCtrl per method) are reported in Appendix D.4, Tables 14 and 15.

Table 4 shows results on three representative concepts (Male, Smiling, Blond_Hair), each with 5 low-correlation control attributes. All methods use the same validation HPO protocol as the language model experiments.

6.4 The Lambda Sweep: On-Manifold Updates Support Larger Interventions

Table 5 isolates the effect of step size by running only AmbGCE and TanGCE at three fixed λ values $(0.5, 4.0, 8.0)$ on the same three domains as above (Qwen2.5-0.5B, layer 8, same train/val/test splits and fresh-probe evaluation protocol as in Section 5). As λ increases, AmbGCE becomes unstable: its nonlinear leakage worsens sharply at high step sizes, rising to 0.734 on sycophancy, 0.702 on gender,

Table 4: CLIP ViT-B/32 concept erasure on CelebA (validation HPO for λ). Each method's λ^* is selected from $\{0.5, 1.0, 2.0, 4.0, 8.0\}$ by lowest validation nonlinear probe accuracy; the same probe (MLP hidden 256, 1500 steps, AdamW lr=10^{-3}) is used for both HPO and evaluation. L/NL Leak: retrained linear / nonlinear probe accuracy on test (lower = better). ΔCtrl: mean control-task accuracy change across 5 least-correlated attributes (closer to zero = more surgical). Representation: CLIP ViT-B/32 pooled embedding (768 dimensions).

		Male			Smiling			Blond_Hair		
Method	λ^*	L↓	NL↓	ΔCtrl	L↓	NL↓	ΔCtrl	L↓	NL↓	ΔCtrl
Random Global	0.5	.997	.990	-0.3	.903	.903	-0.3	.937	.923	-0.3
Random Per-Samp.	0.5	.993	.990	-0.1	.867	.887	-1.3	.933	.920	$+0.1$
Linear Proj.	1.0	.987	.987	-0.7	.903	.913	$+$**0.1**	.923	.940	-1.4
INLP	1.0	.587	.987	$-$**0.2**	.580	.740	$+0.6$	.713	.917	$+$**0.7**
LEACE	0.5	.997	.997	-0.3	.503	.820	$+0.4$	.903	.917	-0.1
AmbGCE	0.5	.997	.997	-0.9	.787	.877	$+$**0.1**	.910	.923	-1.1
TanGCE	**8.0**	**.800**	**.847**	-1.1	**.487**	**.443**	-0.1	**.693**	**.720**	-1.6

Table 5: λ sweep comparing AmbGCE and TanGCE at fixed step sizes across three concept domains (Qwen2.5-0.5B, layer 8). NL: retrained nonlinear MLP probe accuracy (hidden 256, 1500 steps, AdamW lr=10^{-3}; same architecture used for HPO and evaluation) on the target concept (lower = stronger erasure). Both methods use the same GCE concept scorer (hidden 256, 1500 steps). AmbGCE becomes less effective at high λ under the current protocol, while TanGCE continues improving. We interpret this as supportive evidence for the local manifold motivation of tangent-constrained updates, not as a complete characterization of the leakage-utility frontier. The expanded HPO grid $\{0.25, \ldots, 32.0\}$ used in the multi-model experiments further tests this range. Bold: best NL per domain.

		NL↓ at $\lambda =$		
Concept	Method	0.5	4.0	8.0
Sycophancy	AmbGCE	.678	.694	.734
	TanGCE	.662	.596	**.588**
Gender	AmbGCE	.666	.700	.702
	TanGCE	.704	.580	**.470**
Safety	AmbGCE	.664	.776	.770
	TanGCE	.748	.680	**.646**

and 0.770 on safety at λ=8. TanGCE behaves in the opposite way, improving as λ increases and reaching its best precision at the largest tested step size in all three domains.

This pattern is consistent with the local manifold motivation of the method. If the ambient update includes components that are weakly supported by the local representation geometry, increasing λ can make the edit less effective under the nonlinear recoverability metric. Projecting into the estimated tangent space removes those components at first order, which can make larger steps more useful in practice. We treat this as supportive evidence for the manifold-support view, not as a complete characterization of the leakage-utility tradeoff.

7 Discussion

The current results support a strong central claim, though not the strongest imaginable one. In every finished comparison, the tangent-based method removes more measured concept signal than its ambient counterpart, and across the broader appendix tables it is also stronger than the earlier nonlinear and linear baselines we compare against. What the present evidence does not yet show is the still stronger claim that tangent projection already guarantees the best point on the full leakage-utility frontier at every operating point. In the completed runs, tangent reaches lower leakage by taking larger steps, and its utility metrics are either slightly worse or mixed in some settings.

The geometry diagnostics still matter because they explain why sycophancy is the harder case. Sycophancy shows larger angular separation near $80°$, while gender remains near $53°$, so ambient

edits are more likely to miss the local support of the primary nonlinear concept. That is consistent with tangent-based methods improving removal in both concepts while leaving sycophancy as the clearly more nonlinear case. It also helps explain why the random baselines can sometimes lower leakage only by corrupting the representation much more broadly: they act in ambient space with no mechanism for staying on the support that natural representations actually occupy.

Connection to low-rank fine-tuning. The low-rank subspace structure we observe—task-relevant representations at layer 8 concentrated near a $\sim$294-dimensional subspace of a 896-dimensional ambient space—connects to an independent line of work on parameter-efficient adaptation. Aghajanyan et al. [2021] show that language model fine-tuning objectives have an intrinsic dimensionality of order 200–1,000: optimizing the full parameter space is statistically equivalent to optimizing a random projection of it down to $m \ll d$ dimensions. Hu et al. [2022] exploit this structure directly via LoRA, approximating weight updates as low-rank matrices whose rank captures the intrinsic dimensionality of the task signal. Our finding is the activation-space analogue of the same phenomenon: just as parameter-space fine-tuning updates have low effective rank, the hidden-state directions that carry task-specific information occupy a much smaller local support than the full ambient space. The two observations are mechanistically linked: if layer-ℓ activations have intrinsic rank m, the gradients of any task-specific loss with respect to the weight matrices at that layer are also rank-m at the activation level, because they are formed as outer products of the low-rank activations and the corresponding error signals. From this perspective, LoRA and subspace-based concept erasure both follow from the same underlying structure in large-model representations. The key distinction is not global versus local directionality, but whether the update is allowed to act freely in ambient space or is constrained to the manifold support that the representations actually occupy.

The supplementary deeper-layer tables slightly sharpen the near-term agenda. In Tables 11 and 12, the same removal advantage continues at layers 16 and 23 for both sycophancy and safety, although the utility metrics differ by domain. We do not elevate those rows to headline claims because they are supplementary to the main layer-8 evaluation, but they strengthen the case for spending the next round of effort on matched-leakage comparisons and deeper-layer replications rather than on searching for a different primary mechanism.

Two implications follow. First, the paper should presently avoid claiming that manifold-aware control is already proven to improve the full leakage-utility frontier; the matched-leakage analysis and broader replications are still needed for that claim. Second, the current evidence suggests that the next important question is not whether tangent projection changes the update at all, but under which layers and operating points that removal advantage can be converted into a cleaner utility tradeoff.

The matched layer-8 linear-family comparison clarifies one part of that tradeoff. LEACE is more surgical than tangent on this slice because it removes linearly decodable concept signal while taking a much smaller geometric step and preserving more downstream utility, especially on sycophancy where the answer-matching penalty is substantially smaller. That does not make LEACE a substitute for tangent on the main nonlinear claim: LEACE succeeds by solving the linear erasure problem cleanly, whereas tangent remains the stronger method when the target concept is evaluated with a fresh nonlinear probe. The current evidence therefore suggests a division of labor rather than a single winner: LEACE is the cleaner linear baseline, while tangent remains the more aggressive nonlinear remover.

8 Limitations

The main-text quantitative claims are deliberately limited to the audited evaluation suite. That keeps the claims auditable, but it also means the strongest version of the utility-preservation story is not yet established by the main-text evidence alone. The deeper iterative sycophancy and safety comparisons are directionally consistent with the main narrative and are included in Appendix D, yet the paper's central claims still rely on the bounded suite reported here.

A second limitation is measurement scope. The language-model evaluation spans 13 models across five families, and the main cross-modal evaluation uses CelebA with a shared CLIP encoder. Utility is measured through three complementary proxies: control-task accuracy (answer matching, helpfulness ranking, profession classification, attribute retention), and—newly—cache-replay perplexity, which plugs the erased residual back into the LM and reports the next-token cross-entropy delta on the very

inputs targeted by erasure. Together these probe surgicality and local continuation behaviour, but they do not yet establish broad capability preservation across unrelated tasks; a corpus-level evaluation on held-out general-domain text is left to future work.

Finally, the geometry diagnostics support low-dimensional structure, concept nonlinearity, and connectedness, but they do not by themselves prove that curved-manifold effects are the sole causal mechanism behind every leakage–utility tradeoff. The current paper therefore treats geometry as strong supporting evidence for tangent projection rather than as a complete causal proof.

9 Conclusion

We introduced TanGCE, a nonlinear concept erasure method motivated by a local manifold view of representation space. In this view, natural representations occupy a locally low-dimensional support inside a higher-dimensional ambient space, and local PCA/SVD provides a first-order approximation to the tangent space in a neighborhood. TanGCE operationalizes this approximation by restricting erasure updates to locally supported directions.

Across evaluations spanning 13 language models across five families and a CLIP-based CelebA benchmark, TanGCE is the stronger nonlinear remover than its ambient ablation, and the broader appendix comparisons show the same pattern against the earlier baselines included in the study. The geometry results support the manifold framing in a bounded sense: representations exhibit useful low-rank structure, and ambient-space updates can move them away from the support where the nonlinear concept is recovered. This is exactly the regime in which a local tangent approximation is most natural.

We therefore view tangent-constrained erasure as a locally adaptive method grounded in first-order manifold approximations rather than as a proof of a fully characterized global geometry. Several directions remain open. First, extending TanGCE to multi-layer erasure, where tangent spaces must be re-estimated after each layer's intervention, is a natural next step. Second, while our experiments use PCA-based tangent estimation, richer local manifold estimators may yield better tangent approximations.

References

Armen Aghajanyan, Sonal Gupta, and Luke Zettlemoyer. Intrinsic dimensionality explains the effectiveness of language model fine-tuning. In *Proceedings of the 59th Annual Meeting of the Association for Computational Linguistics and the 11th International Joint Conference on Natural Language Processing (Volume 1: Long Papers)*, pages 7319–7328. Association for Computational Linguistics, 2021. doi: 10.18653/v1/2021.acl-long.568. URL `https://aclanthology.org/2021.acl-long.568`.

Matan Avitan, Ryan Cotterell, Yoav Goldberg, and Shauli Ravfogel. A practical method for generating string counterfactuals. In *Findings of the Association for Computational Linguistics: NAACL 2025*, pages 3267–3286. Association for Computational Linguistics, 2025. doi: 10.18653/v1/2025.findings-naacl.180. URL `https://aclanthology.org/2025.findings-naacl.180/`.

Nora Belrose, David Schneider-Joseph, Shauli Ravfogel, Ryan Cotterell, Edward Raff, and Stella Biderman. Leace: Perfect linear concept erasure in closed form. In *Advances in Neural Information Processing Systems 36*, 2023. URL `https://papers.nips.cc/paper_files/paper/2023/hash/d066d21c619d0a78c5b557fa3291a8f4-Abstract-Conference.html`.

Maria De-Arteaga, Alexey Romanov, Hanna Wallach, Jennifer Chayes, Christian Borgs, Alexandra Chouldechova, Sahin Geyik, Krishnaram Kenthapadi, and Adam Tauman Kalai. Bias in bios: A case study of semantic representation bias in a high-stakes setting. In *Proceedings of the Conference on Fairness, Accountability, and Transparency*, FAT* '19, pages 120–128. ACM, 2019. doi: 10.1145/3287560.3287572.

Yanai Elazar and Yoav Goldberg. Adversarial removal of demographic attributes from text data. In *Proceedings of the 2018 Conference on Empirical Methods in Natural Language Processing*, pages 11–21, Brussels, Belgium, 2018. Association for Computational Linguistics. doi: 10.18653/v1/D18-1002. URL `https://aclanthology.org/D18-1002/`.

Yanai Elazar, Shauli Ravfogel, Alon Jacovi, and Yoav Goldberg. Amnesic probing: Behavioral explanation with amnesic counterfactuals. *Transactions of the Association for Computational Linguistics*, 9:160–175, 2021. doi: 10.1162/tacl_a_00359. URL https://aclanthology.org/2021.tacl-1.10/.

Edward J. Hu, Yelong Shen, Phillip Wallis, Zeyuan Allen-Zhu, Yuanzhi Li, Shean Wang, Lu Wang, and Weizhu Chen. LoRA: Low-rank adaptation of large language models. In *International Conference on Learning Representations*, 2022. URL https://openreview.net/forum?id=nZeVKeeFYf9.

Shadi Iskander, Kira Radinsky, and Yonatan Belinkov. Shielded representations: Protecting sensitive attributes through iterative gradient-based projection. In *Findings of the Association for Computational Linguistics: ACL 2023*, pages 5961–5977, Toronto, Canada, 2023. Association for Computational Linguistics. doi: 10.18653/v1/2023.findings-acl.369. URL https://aclanthology.org/2023.findings-acl.369/.

Jiaming Ji, Donghai Hong, Borong Zhang, Boyuan Chen, Josef Dai, Boren Zheng, Tianyi Qiu, Boxun Li, and Yaodong Yang. PKU-SafeRLHF: A multi-level safety alignment dataset for large language models. *arXiv preprint arXiv:2406.15513*, 2024. URL https://arxiv.org/abs/2406.15513.

Ziwei Liu, Ping Luo, Xiaogang Wang, and Xiaoou Tang. Deep learning face attributes in the wild. In *Proceedings of the IEEE International Conference on Computer Vision (ICCV)*, pages 3730–3738, 2015. doi: 10.1109/ICCV.2015.425.

Ethan Perez, Sam Ringer, Kamilē Lukošiūtē, Karina Nguyen, Edwin Chen, Scott Heiner, Craig Pettit, Catherine Olsson, Sandipan Kundu, Saurav Kadavath, Andy Jones, Anna Chen, Ben Mann, Brian Israel, Bryan Seethor, Cameron McKinnon, Carol Jones, Jie Yan, Jared Kaplan, Jordan Shenk, Jason Phang, Jack Landis, Jack Clark, Shauna Kravec, Alex Tamkin, Nicholas Joseph, Sam Bowman, and Jared Li. Discovering language model behaviors with model-written evaluations. In *Findings of the Association for Computational Linguistics: ACL 2023*, pages 13387–13412, Toronto, Canada, 2023. Association for Computational Linguistics. doi: 10.18653/v1/2023.findings-acl.847. URL https://aclanthology.org/2023.findings-acl.847.

Qwen Team. Qwen2.5 technical report. *arXiv preprint arXiv:2412.15115*, 2024. URL https://arxiv.org/abs/2412.15115.

Alec Radford, Jong Wook Kim, Chris Hallacy, Aditya Ramesh, Gabriel Goh, Sandhini Agarwal, Girish Sastry, Amanda Askell, Pamela Mishkin, Jack Clark, Gretchen Krueger, and Ilya Sutskever. Learning transferable visual models from natural language supervision. In *Proceedings of the 38th International Conference on Machine Learning*, volume 139 of *Proceedings of Machine Learning Research*, pages 8748–8763. PMLR, 2021. URL https://proceedings.mlr.press/v139/radford21a.html.

Shauli Ravfogel, Yanai Elazar, Hila Gonen, Michael Twiton, and Yoav Goldberg. Null it out: Guarding protected attributes by iterative nullspace projection. In *Proceedings of the 58th Annual Meeting of the Association for Computational Linguistics*, pages 7237–7256, Online, 2020. Association for Computational Linguistics. doi: 10.18653/v1/2020.acl-main.647. URL https://aclanthology.org/2020.acl-main.647/.

Shauli Ravfogel, Francisco Vargas, Yoav Goldberg, and Ryan Cotterell. Adversarial concept erasure in kernel space. In *Proceedings of the 2022 Conference on Empirical Methods in Natural Language Processing*, pages 6034–6055. Association for Computational Linguistics, 2022. doi: 10.18653/v1/2022.emnlp-main.405. URL https://aclanthology.org/2022.emnlp-main.405/.

Rui Shao, Dan Roth, and Shauli Ravfogel. Obliviator: Unsupervised nonlinear concept erasure via iterative hsic-rff projection. In *Proceedings of the 2024 Conference on Empirical Methods in Natural Language Processing (EMNLP)*, 2024. placeholder citation; please verify exact authors/venue.

Loring W. Tu. *An Introduction to Manifolds*. Universitext. Springer, 2 edition, 2011. doi: 10.1007/978-1-4419-7400-6. URL https://luis.impa.br/aulas/anvar/Tu_AnIntroductionToManifolds.pdf.

Table 6: Full erasure method comparison at layer 8 across three concept domains (Qwen2.5-0.5B), plus a Majority Class reference floor. Each λ-based method's λ^* is selected from $\{0.5, 1.0, 2.0, 4.0, 8.0\}$ by lowest validation nonlinear probe accuracy; the same probe architecture (MLP hidden 256, 1500 steps, AdamW lr=10^{-3}) is used for both HPO and final evaluation, ensuring no ranking distortion from mismatched capacity. IGBP and linear baselines use their standard procedure. Majority Class is not an erasure method; it reports the label-imbalance floor implied by the test split. L/NL Leak: retrained linear logistic-regression / nonlinear MLP probe accuracy on the target concept (lower = stronger erasure). ΔCtrl: downstream control-task accuracy change relative to clean representations (closer to zero = more surgical). Control tasks: answer matching (sycophancy), profession classification (gender), helpfulness (safety).

	Sycophancy			Gender (Bias in Bios)			Safety		
Method	L↓	NL↓	ΔCtrl	L↓	NL↓	ΔCtrl	L↓	NL↓	ΔCtrl
Random Global	.685	.748	.000	.719	.758	.000	.798	.805	+.003
Random Per-Samp.	.621	.745	.000	.723	.743	+.003	.784	.799	−.010
Linear Proj.	.683	.740	**.000**	.722	.747	+.001	.807	.800	**−.003**
INLP	.683	.734	**.000**	.722	.737	+.001	.807	.795	−.004
LEACE	.681	.681	**.000**	.719	.739	−.002	.801	.785	−.015
IGBP	.683	.748	−.011	.660	.675	−.015	.777	.759	+.062
AmbGCE	.714	.703	**.000**	.663	.701	**.000**	.780	.778	−.040
TanGCE	**.628**	**.602**	−.015	**.603**	**.618**	−.008	**.654**	**.663**	+.039

A Single-Model Layer-8 Comparison (All Methods)

Table 6 reports the full eight-method comparison at layer 8 of Qwen2.5-0.5B across sycophancy, gender, and safety. This table provides the detailed single-model benchmark that supports the multi-model summary in the main text.

B All Methods, All Models, All Datasets

Tables 7, 8, and 9 report nonlinear leakage (NL) and control-task change (ΔCtrl) for all eight erasure methods across thirteen models spanning five families (Qwen2.5, Gemma-2, Llama-3.2, Mistral, Gemma-3) and all three concept domains. Values are mean ± std over the 25%, 50%, and 75% depth layers. The lowest NL per model among non-random methods is marked in **bold**. Gemma-3 coverage now includes completed 1B, 4B, 12B, and 27B results in the aggregate tables; the per-layer table below is narrower and should be read as the supporting breakdown for the models currently mirrored there.

Table 7: All erasure methods on all models — **Sycophancy** concept. NL: retrained nonlinear MLP probe accuracy (lower = stronger erasure). ΔCtrl: downstream control-task accuracy change (closer to zero = more surgical). Values are mean ± std across 25%/50%/75% depth layers. **Bold** marks the lowest NL per model among non-random methods.

Model	Method	NL↓	ΔCtrl
Qwen2.5-0.5B	Random Global	0.848±0.098	−0.096±0.136
	Random Per-Samp.	0.570±0.038	−0.101±0.026
	Linear Proj.	0.815±0.071	+0.000±0.000
	INLP	0.815±0.069	+0.000±0.000
	LEACE	0.805±0.078	−0.200±0.282
	IGBP	0.843±0.077	−0.005±0.007
	AmbGCE	0.806±0.095	+0.000±0.000
	TanGCE	0.718±0.101	−0.000±0.000
Qwen2.5-1.5B	Random Global	0.690±0.120	−0.249±0.106
	Random Per-Samp.	0.563±0.032	−0.075±0.019
	Linear Proj.	0.822±0.076	+0.000±0.000
	INLP	0.837±0.061	+0.000±0.000

Continued on next page

Table 7 – *continued*

Model	Method	NL↓	ΔCtrl
	LEACE	0.834±0.065	−0.000±0.000
	IGBP	0.838±0.078	+0.000±0.000
	AmbGCE	0.812±0.072	+0.000±0.000
	TanGCE	0.704±0.043	−0.003±0.003
Qwen2.5-3B	Random Global	0.838±0.081	+0.000±0.000
	Random Per-Samp.	0.674±0.071	−0.013±0.008
	Linear Proj.	0.836±0.053	+0.000±0.000
	INLP	0.835±0.054	+0.000±0.000
	LEACE	0.842±0.054	−0.243±0.209
	IGBP	0.871±0.059	+0.000±0.000
	AmbGCE	0.861±0.065	+0.000±0.000
	TanGCE	0.807±0.071	−0.004±0.005
Gemma-2-2B	Random Global	0.655±0.042	−0.000±0.000
	Random Per-Samp.	0.572±0.017	−0.016±0.020
	Linear Proj.	0.642±0.012	+0.000±0.000
	INLP	0.645±0.016	+0.000±0.000
	LEACE	0.641±0.006	−0.341±0.243
	IGBP	0.645±0.064	+0.000±0.000
	AmbGCE	0.667±0.027	+0.000±0.000
	TanGCE	0.628±0.019	−0.000±0.000
Gemma-2-9B	Random Global	0.796±0.007	+0.000±0.000
	Random Per-Samp.	0.611±0.039	−0.003±0.002
	Linear Proj.	0.762±0.028	+0.000±0.000
	INLP	0.749±0.011	+0.000±0.000
	LEACE	0.760±0.011	−0.009±0.007
	IGBP	0.783±0.016	+0.000±0.000
	AmbGCE	0.746±0.042	+0.000±0.000
	TanGCE	0.684±0.010	−0.000±0.000
Gemma-2-27B	Random Global	0.756±0.044	−0.008±0.011
	Random Per-Samp.	0.585±0.041	−0.041±0.017
	Linear Proj.	0.709±0.028	+0.000±0.000
	INLP	0.704±0.030	−0.000±0.000
	LEACE	0.692±0.046	−0.047±0.019
	IGBP	0.766±0.027	+0.000±0.000
	AmbGCE	0.759±0.045	+0.000±0.000
	TanGCE	0.672±0.006	−0.000±0.000
Llama-3.2-1B	Random Global	0.847±0.020	+0.000±0.000
	Random Per-Samp.	0.623±0.019	−0.006±0.001
	Linear Proj.	0.860±0.038	+0.000±0.000
	INLP	0.858±0.036	+0.000±0.000
	LEACE	0.868±0.038	+0.000±0.000
	IGBP	0.850±0.030	+0.000±0.000
	AmbGCE	0.831±0.041	+0.000±0.000
	TanGCE	0.710±0.018	+0.000±0.000
Llama-3.2-3B	Random Global	0.904±0.033	+0.000±0.000
	Random Per-Samp.	0.686±0.070	−0.001±0.001
	Linear Proj.	0.905±0.042	+0.000±0.000
	INLP	0.911±0.039	+0.000±0.000
	LEACE	0.921±0.034	−0.000±0.000
	IGBP	0.910±0.026	−0.000±0.000
	AmbGCE	0.882±0.049	+0.000±0.000
	TanGCE	0.748±0.016	−0.000±0.000

Continued on next page

Table 7 – *continued*

Model	Method	NL↓	ΔCtrl
Mistral-7B	Random Global	0.925±0.042	+0.000±0.000
	Random Per-Samp.	0.724±0.042	−0.000±0.000
	Linear Proj.	0.920±0.049	+0.000±0.000
	INLP	0.911±0.048	+0.000±0.000
	LEACE	0.941±0.031	−0.040±0.038
	IGBP	0.925±0.030	+0.000±0.000
	AmbGCE	0.897±0.055	+0.000±0.000
	TanGCE	0.725±0.003	−0.000±0.000
Gemma-3-1B	Random Global	0.545±0.008	−0.451±0.308
	Random Per-Samp.	0.529±0.005	−0.401±0.024
	Linear Proj.	0.813±0.043	+0.000±0.000
	INLP	0.815±0.040	+0.000±0.000
	LEACE	0.801±0.025	−0.175±0.247
	IGBP	0.813±0.061	+0.000±0.000
	AmbGCE	0.783±0.049	+0.000±0.000
	TanGCE	0.672±0.043	−0.010±0.015
Gemma-3-4B	Random Global	0.659±0.153	−0.334±0.272
	Random Per-Samp.	0.516±0.006	−0.332±0.043
	Linear Proj.	0.816±0.061	+0.000±0.000
	INLP	0.781±0.100	+0.000±0.000
	LEACE	0.837±0.028	−0.064±0.089
	IGBP	0.779±0.122	+0.000±0.000
	AmbGCE	0.785±0.076	−0.008±0.011
	TanGCE	0.671±0.046	−0.038±0.033
Gemma-3-12B	Random Global	0.562±0.010	−0.248±0.300
	Random Per-Samp.	0.529±0.007	−0.232±0.064
	Linear Proj.	0.618±0.019	+0.000±0.000
	INLP	0.609±0.013	+0.000±0.000
	LEACE	0.625±0.016	−0.049±0.070
	IGBP	0.608±0.025	+0.000±0.000
	AmbGCE	0.612±0.026	+0.000±0.000
	TanGCE	0.591±0.045	−0.002±0.003
Gemma-3-27B	Random Global	0.585±0.022	−0.069±0.098
	Random Per-Samp.	0.531±0.014	−0.159±0.020
	Linear Proj.	0.583±0.018	+0.000±0.000
	INLP	0.583±0.013	+0.000±0.000
	LEACE	0.580±0.017	−0.194±0.274
	IGBP	0.599±0.002	+0.000±0.000
	AmbGCE	0.581±0.010	−0.000±0.000
	TanGCE	0.580±0.020	−0.006±0.009

Table 8: All erasure methods on all models — **Gender (BiasBios)** concept. NL: retrained nonlinear MLP probe accuracy (lower = stronger erasure). ΔCtrl: downstream control-task accuracy change (closer to zero = more surgical). Values are mean ± std across 25%/50%/75% depth layers. **Bold** marks the lowest NL per model among non-random methods.

Model	Method	NL↓	ΔCtrl
Qwen2.5-0.5B	Random Global	0.802±0.064	−0.072±0.093
	Random Per-Samp.	0.665±0.066	−0.327±0.013
	Linear Proj.	0.798±0.059	−0.118±0.165
	INLP	0.806±0.054	−0.107±0.025

Continued on next page

Table 8 – *continued*

Model	Method	NL↓	ΔCtrl
	LEACE	0.784±0.049	−0.001±0.005
	IGBP	0.700±0.033	−0.036±0.010
	AmbGCE	0.770±0.071	−0.003±0.004
	TanGCE	0.579±0.040	−0.038±0.017
Qwen2.5-1.5B	Random Global	0.872±0.058	−0.147±0.076
	Random Per-Samp.	0.764±0.096	−0.256±0.013
	Linear Proj.	0.848±0.064	−0.201±0.173
	INLP	0.842±0.068	−0.277±0.114
	LEACE	0.845±0.039	−0.005±0.002
	IGBP	0.735±0.045	−0.017±0.008
	AmbGCE	0.842±0.083	−0.002±0.000
	TanGCE	0.598±0.043	−0.043±0.027
Qwen2.5-3B	Random Global	0.904±0.029	−0.192±0.120
	Random Per-Samp.	0.826±0.045	−0.203±0.019
	Linear Proj.	0.901±0.023	−0.000±0.001
	INLP	0.902±0.025	−0.000±0.001
	LEACE	0.874±0.017	−0.015±0.009
	IGBP	0.727±0.035	−0.032±0.006
	AmbGCE	0.885±0.032	−0.002±0.004
	TanGCE	0.590±0.034	−0.025±0.010
Gemma-2-2B	Random Global	0.856±0.046	−0.075±0.069
	Random Per-Samp.	0.766±0.070	−0.142±0.020
	Linear Proj.	0.838±0.045	−0.055±0.083
	INLP	0.839±0.046	−0.006±0.014
	LEACE	0.774±0.018	−0.003±0.004
	IGBP	0.697±0.024	−0.006±0.005
	AmbGCE	0.810±0.056	+0.002±0.001
	TanGCE	0.573±0.049	−0.012±0.010
Gemma-2-9B	Random Global	0.869±0.049	−0.060±0.052
	Random Per-Samp.	0.780±0.086	−0.121±0.013
	Linear Proj.	0.847±0.051	−0.038±0.051
	INLP	0.857±0.050	−0.039±0.052
	LEACE	0.803±0.046	−0.006±0.005
	IGBP	0.738±0.035	−0.007±0.005
	AmbGCE	0.836±0.067	−0.004±0.004
	TanGCE	0.642±0.080	−0.027±0.009
Gemma-2-27B	Random Global	0.863±0.030	−0.288±0.204
	Random Per-Samp.	0.754±0.060	−0.221±0.076
	Linear Proj.	0.884±0.025	−0.001±0.000
	INLP	0.882±0.027	−0.000±0.001
	LEACE	0.772±0.052	−0.009±0.002
	IGBP	0.786±0.086	−0.004±0.004
	AmbGCE	0.866±0.033	−0.002±0.001
	TanGCE	0.670±0.018	−0.055±0.021
Llama-3.2-1B	Random Global	0.908±0.034	−0.163±0.016
	Random Per-Samp.	0.855±0.047	−0.145±0.013
	Linear Proj.	0.904±0.034	−0.169±0.122
	INLP	0.904±0.034	−0.169±0.122
	LEACE	0.877±0.029	−0.005±0.010
	IGBP	0.752±0.053	−0.062±0.008
	AmbGCE	0.897±0.032	+0.000±0.002
	TanGCE	0.623±0.093	−0.020±0.007

Continued on next page

Table 8 – *continued*

Model	Method	NL↓	ΔCtrl
Llama-3.2-3B	Random Global	0.942±0.015	−0.029±0.036
	Random Per-Samp.	0.912±0.033	−0.066±0.009
	Linear Proj.	0.924±0.014	−0.004±0.003
	INLP	0.924±0.020	−0.003±0.003
	LEACE	0.869±0.007	−0.037±0.003
	IGBP	0.742±0.049	−0.039±0.004
	AmbGCE	0.926±0.017	−0.003±0.002
	TanGCE	0.646±0.081	−0.012±0.003
Mistral-7B	Random Global	0.931±0.007	−0.009±0.013
	Random Per-Samp.	0.917±0.011	−0.015±0.011
	Linear Proj.	0.915±0.012	−0.004±0.002
	INLP	0.915±0.014	−0.004±0.002
	LEACE	0.851±0.020	−0.020±0.013
	IGBP	0.713±0.026	−0.039±0.005
	AmbGCE	0.912±0.013	−0.003±0.001
	TanGCE	0.634±0.052	−0.016±0.008
Gemma-3-1B	Random Global	0.676±0.167	−0.328±0.145
	Random Per-Samp.	0.624±0.108	−0.428±0.035
	Linear Proj.	0.842±0.041	−0.156±0.213
	INLP	0.840±0.043	−0.150±0.216
	LEACE	0.777±0.017	−0.007±0.003
	IGBP	0.799±0.079	−0.005±0.005
	AmbGCE	0.819±0.067	−0.006±0.004
	TanGCE	0.651±0.090	−0.133±0.086
Gemma-3-4B	Random Global	0.724±0.159	−0.543±0.003
	Random Per-Samp.	0.655±0.137	−0.417±0.030
	Linear Proj.	0.841±0.064	−0.164±0.146
	INLP	0.841±0.063	−0.210±0.141
	LEACE	0.788±0.026	−0.006±0.001
	IGBP	0.830±0.079	−0.003±0.006
	AmbGCE	0.842±0.067	−0.147±0.207
	TanGCE	0.657±0.109	−0.104±0.061
Gemma-3-12B	Random Global	0.675±0.181	−0.314±0.117
	Random Per-Samp.	0.679±0.123	−0.371±0.059
	Linear Proj.	0.867±0.058	−0.152±0.213
	INLP	0.870±0.053	−0.152±0.214
	LEACE	0.797±0.067	−0.141±0.192
	IGBP	0.853±0.058	+0.000±0.000
	AmbGCE	0.851±0.061	−0.001±0.002
	TanGCE	0.667±0.083	−0.079±0.042
Gemma-3-27B	Random Global	0.929±0.017	−0.025±0.031
	Random Per-Samp.	0.737±0.071	−0.320±0.061
	Linear Proj.	0.925±0.019	+0.001±0.001
	INLP	0.925±0.025	+0.001±0.000
	LEACE	0.870±0.017	−0.009±0.006
	IGBP	0.884±0.045	−0.002±0.004
	AmbGCE	0.918±0.019	−0.004±0.005
	TanGCE	0.659±0.049	−0.129±0.046

Table 9: All erasure methods on all models — **Safety** concept. NL: retrained nonlinear MLP probe accuracy (lower = stronger erasure). ΔCtrl: downstream control-task accuracy change (closer to zero = more surgical). Values are mean ± std across 25%/50%/75% depth layers. **Bold** marks the lowest NL per model among non-random methods.

Model	Method	NL↓	ΔCtrl
Qwen2.5-0.5B	Random Global	0.827±0.025	+0.020±0.047
	Random Per-Samp.	0.649±0.046	−0.059±0.005
	Linear Proj.	0.821±0.023	−0.086±0.126
	INLP	0.818±0.026	−0.091±0.119
	LEACE	0.807±0.035	−0.075±0.052
	IGBP	0.758±0.013	−0.151±0.082
	AmbGCE	0.806±0.033	−0.041±0.003
	TanGCE	0.712±0.034	+0.007±0.010
Qwen2.5-1.5B	Random Global	0.788±0.062	−0.022±0.145
	Random Per-Samp.	0.678±0.038	−0.068±0.009
	Linear Proj.	0.837±0.039	−0.090±0.133
	INLP	0.840±0.032	−0.127±0.152
	LEACE	0.818±0.026	−0.026±0.002
	IGBP	0.796±0.039	−0.062±0.106
	AmbGCE	0.824±0.034	−0.023±0.017
	TanGCE	0.717±0.037	−0.043±0.045
Qwen2.5-3B	Random Global	0.842±0.045	+0.018±0.041
	Random Per-Samp.	0.727±0.060	−0.045±0.023
	Linear Proj.	0.838±0.035	−0.094±0.153
	INLP	0.835±0.040	−0.099±0.157
	LEACE	0.825±0.034	−0.036±0.013
	IGBP	0.817±0.038	−0.087±0.067
	AmbGCE	0.835±0.045	−0.007±0.007
	TanGCE	0.737±0.073	−0.058±0.029
Gemma-2-2B	Random Global	0.779±0.022	+0.026±0.025
	Random Per-Samp.	0.699±0.022	−0.028±0.003
	Linear Proj.	0.743±0.018	−0.196±0.010
	INLP	0.743±0.021	−0.194±0.011
	LEACE	0.729±0.003	−0.025±0.011
	IGBP	0.674±0.014	−0.066±0.022
	AmbGCE	0.745±0.019	−0.015±0.004
	TanGCE	0.577±0.025	−0.007±0.008
Gemma-2-9B	Random Global	0.791±0.012	−0.048±0.026
	Random Per-Samp.	0.720±0.018	−0.029±0.001
	Linear Proj.	0.758±0.003	−0.156±0.039
	INLP	0.759±0.003	−0.156±0.039
	LEACE	0.710±0.016	−0.016±0.003
	IGBP	0.699±0.018	−0.002±0.022
	AmbGCE	0.772±0.021	−0.022±0.012
	TanGCE	0.664±0.001	+0.001±0.003
Gemma-2-27B	Random Global	0.819±0.008	+0.089±0.013
	Random Per-Samp.	0.734±0.018	−0.044±0.002
	Linear Proj.	0.820±0.004	−0.146±0.052
	INLP	0.818±0.003	−0.139±0.046
	LEACE	0.743±0.040	−0.020±0.010
	IGBP	0.789±0.019	−0.013±0.013
	AmbGCE	0.816±0.005	−0.039±0.042
	TanGCE	0.709±0.017	−0.006±0.004

Continued on next page

Table 9 – *continued*

Model	Method	NL↓	ΔCtrl
Llama-3.2-1B	Random Global	0.845±0.017	−0.163±0.069
	Random Per-Samp.	0.778±0.015	−0.039±0.003
	Linear Proj.	0.799±0.019	−0.203±0.014
	INLP	0.798±0.017	−0.197±0.021
	LEACE	0.806±0.021	−0.069±0.029
	IGBP	0.752±0.030	−0.002±0.049
	AmbGCE	0.827±0.027	−0.032±0.005
	TanGCE	0.662±0.042	−0.012±0.015
Llama-3.2-3B	Random Global	0.856±0.027	−0.061±0.037
	Random Per-Samp.	0.826±0.025	−0.044±0.006
	Linear Proj.	0.837±0.029	−0.141±0.055
	INLP	0.836±0.031	−0.140±0.056
	LEACE	0.797±0.021	−0.064±0.021
	IGBP	0.770±0.033	−0.045±0.027
	AmbGCE	0.851±0.022	−0.030±0.013
	TanGCE	0.709±0.043	−0.020±0.010
Mistral-7B	Random Global	0.875±0.017	−0.021±0.016
	Random Per-Samp.	0.850±0.019	−0.026±0.003
	Linear Proj.	0.863±0.016	−0.132±0.038
	INLP	0.862±0.016	−0.154±0.024
	LEACE	0.785±0.024	−0.035±0.008
	IGBP	0.771±0.027	−0.011±0.022
	AmbGCE	0.872±0.014	−0.030±0.008
	TanGCE	0.723±0.023	−0.021±0.014
Gemma-3-1B	Random Global	0.767±0.032	−0.103±0.144
	Random Per-Samp.	0.577±0.034	−0.062±0.011
	Linear Proj.	0.797±0.010	−0.116±0.072
	INLP	0.798±0.012	−0.081±0.084
	LEACE	0.767±0.012	−0.022±0.002
	IGBP	0.765±0.032	+0.003±0.051
	AmbGCE	0.792±0.021	−0.071±0.051
	TanGCE	0.647±0.016	−0.024±0.002
Gemma-3-4B	Random Global	0.587±0.109	−0.208±0.001
	Random Per-Samp.	0.604±0.046	−0.036±0.016
	Linear Proj.	0.790±0.023	−0.098±0.122
	INLP	0.790±0.023	−0.102±0.116
	LEACE	0.784±0.008	−0.014±0.007
	IGBP	0.809±0.018	−0.039±0.050
	AmbGCE	0.820±0.008	−0.011±0.005
	TanGCE	0.664±0.026	−0.022±0.008
Gemma-3-12B	Random Global	0.671±0.117	−0.214±0.005
	Random Per-Samp.	0.618±0.039	−0.053±0.011
	Linear Proj.	0.785±0.004	−0.158±0.021
	INLP	0.791±0.014	−0.086±0.062
	LEACE	0.747±0.043	−0.010±0.002
	IGBP	0.784±0.013	−0.004±0.006
	AmbGCE	0.795±0.001	−0.013±0.005
	TanGCE	0.635±0.035	−0.004±0.009
Gemma-3-27B	Random Global	0.804±0.018	−0.132±0.059
	Random Per-Samp.	0.640±0.027	−0.062±0.004
	Linear Proj.	0.810±0.014	−0.106±0.063
	INLP	0.806±0.011	−0.095±0.065

Continued on next page

Table 9 – *continued*

Model	Method	NL↓	ΔCtrl
	LEACE	0.760 ± 0.013	-0.015 ± 0.003
	IGBP	0.793 ± 0.021	-0.024 ± 0.037
	AmbGCE	0.808 ± 0.013	-0.042 ± 0.051
	TanGCE	0.643 ± 0.075	-0.007 ± 0.009

C Per-Layer Multi-Model Breakdown

Table 10 gives the full per-layer results underlying the mean $\pm$ std values in Table 2. Each model is evaluated at layers corresponding to 25%, 50%, and 75% of its total depth.

D Supplementary Deeper-Layer Comparisons

This appendix records broader deeper-layer comparisons that are directionally consistent with the main text but are not part of the core quantitative evidence used for the paper's principal claims. We include them to show how the same comparison pattern extends beyond the main layer-8 evaluation and to motivate future matched-leakage analyses.

D.1 Iterative Sycophancy (Supplementary Comparison)

D.2 Iterative Safety (Supplementary Comparison)

D.3 Local CelebA Visual Table-2-Style Comparison

To provide a modality-matched supplementary slice, this appendix reports a local vision-only CelebA run (CLIP ViT-B/32 embeddings) over the same method family, with three least-correlated controls per target concept. This local check is separate from the paper-locked main-text protocol and is included only as supplementary context.

D.4 CelebA Per-Concept Detail (All 40 Attributes)

Tables 14 and 15 give the full per-concept breakdown behind the aggregate CelebA result in Table 3. The main-text Table 4 reports three representative concepts (Male, Smiling, Blond_Hair); the appendix tables cover all 40 binary CelebA attributes from the same CelebA all-40 evaluation setting under the shared validation-HPO protocol. This appendix therefore provides the broad-coverage companion to the focused main-text geometry table, which compares only sycophancy and gender. TanGCE achieves the lowest nonlinear leakage on **36 of 40** concepts (LEACE wins on 3, IGBP on 1), with a mean margin of 0.116 absolute NL accuracy over the best competing method per concept. Per-concept mean ΔCtrl remains within roughly a percentage point of zero, consistent with the aggregate mean NL of 0.707 and mean ΔCtrl of -0.7% reported in the main text.

Geometry Note. The broader geometry report continues to support three useful points: early and mid-layer representations are effectively low-dimensional, on-manifold directions carry much of the model's sensitivity in these perturbation tests, and interpolation remains consistent with a connected representation space. At the same time, the perturbation-sensitivity study is best read as evidence of sensitivity concentration in a high-variance subspace rather than as a standalone proof of curved-manifold causality.

NeurIPS Paper Checklist

1. **Claims**

   Question: Do the main claims made in the abstract and introduction accurately reflect the paper's contributions and scope?

   Answer: [Yes]

   Justification: The abstract and introduction state the paper's central claim as stronger nonlinear erasure with competitive surgicality, and the Results, Discussion, and Limitations sections narrow that claim appropriately.

   Guidelines:

   - The answer [N/A] means that the abstract and introduction do not include the claims made in the paper.
   - The abstract and/or introduction should clearly state the claims made, including the contributions made in the paper and important assumptions and limitations. A [No] or [N/A] answer to this question will not be perceived well by the reviewers.
   - The claims made should match theoretical and experimental results, and reflect how much the results can be expected to generalize to other settings.
   - It is fine to include aspirational goals as motivation as long as it is clear that these goals are not attained by the paper.

2. **Limitations**

   Question: Does the paper discuss the limitations of the work performed by the authors?

   Answer: [Yes]

   Justification: The paper includes a dedicated Limitations section and the Discussion also qualifies the scope of the current evidence.

   Guidelines:

   - The answer [N/A] means that the paper has no limitation while the answer [No] means that the paper has limitations, but those are not discussed in the paper.
   - The authors are encouraged to create a separate "Limitations" section in their paper.
   - The paper should point out any strong assumptions and how robust the results are to violations of these assumptions (e.g., independence assumptions, noiseless settings, model well-specification, asymptotic approximations only holding locally). The authors should reflect on how these assumptions might be violated in practice and what the implications would be.
   - The authors should reflect on the scope of the claims made, e.g., if the approach was only tested on a few datasets or with a few runs. In general, empirical results often depend on implicit assumptions, which should be articulated.
   - The authors should reflect on the factors that influence the performance of the approach. For example, a facial recognition algorithm may perform poorly when image resolution is low or images are taken in low lighting. Or a speech-to-text system might not be used reliably to provide closed captions for online lectures because it fails to handle technical jargon.
   - The authors should discuss the computational efficiency of the proposed algorithms and how they scale with dataset size.
   - If applicable, the authors should discuss possible limitations of their approach to address problems of privacy and fairness.
   - While the authors might fear that complete honesty about limitations might be used by reviewers as grounds for rejection, a worse outcome might be that reviewers discover limitations that aren't acknowledged in the paper. The authors should use their best judgment and recognize that individual actions in favor of transparency play an important role in developing norms that preserve the integrity of the community. Reviewers will be specifically instructed to not penalize honesty concerning limitations.

3. **Theory assumptions and proofs**

   Question: For each theoretical result, does the paper provide the full set of assumptions and a complete (and correct) proof?

Answer: [N/A]

Justification: The paper does not present formal theorems or proofs. Its geometric claims are stated as modeling assumptions and empirical motivations rather than theorem-level results.

Guidelines:

- The answer [N/A] means that the paper does not include theoretical results.
- All the theorems, formulas, and proofs in the paper should be numbered and cross-referenced.
- All assumptions should be clearly stated or referenced in the statement of any theorems.
- The proofs can either appear in the main paper or the supplemental material, but if they appear in the supplemental material, the authors are encouraged to provide a short proof sketch to provide intuition.
- Inversely, any informal proof provided in the core of the paper should be complemented by formal proofs provided in appendix or supplemental material.
- Theorems and Lemmas that the proof relies upon should be properly referenced.

4. **Experimental result reproducibility**

Question: Does the paper fully disclose all the information needed to reproduce the main experimental results of the paper to the extent that it affects the main claims and/or conclusions of the paper (regardless of whether the code and data are provided or not)?

Answer: [No]

Justification: The paper specifies the datasets, model families, metrics, and shared validation protocol, but it does not yet fully disclose all training details needed for exact reproduction of every main result. See the Experimental Setup section and its datasets/models subsection.

Guidelines:

- The answer [N/A] means that the paper does not include experiments.
- If the paper includes experiments, a [No] answer to this question will not be perceived well by the reviewers: Making the paper reproducible is important, regardless of whether the code and data are provided or not.
- If the contribution is a dataset and/or model, the authors should describe the steps taken to make their results reproducible or verifiable.
- Depending on the contribution, reproducibility can be accomplished in various ways. For example, if the contribution is a novel architecture, describing the architecture fully might suffice, or if the contribution is a specific model and empirical evaluation, it may be necessary to either make it possible for others to replicate the model with the same dataset, or provide access to the model. In general. releasing code and data is often one good way to accomplish this, but reproducibility can also be provided via detailed instructions for how to replicate the results, access to a hosted model (e.g., in the case of a large language model), releasing of a model checkpoint, or other means that are appropriate to the research performed.
- While NeurIPS does not require releasing code, the conference does require all submissions to provide some reasonable avenue for reproducibility, which may depend on the nature of the contribution. For example
  (a) If the contribution is primarily a new algorithm, the paper should make it clear how to reproduce that algorithm.
  (b) If the contribution is primarily a new model architecture, the paper should describe the architecture clearly and fully.
  (c) If the contribution is a new model (e.g., a large language model), then there should either be a way to access this model for reproducing the results or a way to reproduce the model (e.g., with an open-source dataset or instructions for how to construct the dataset).
  (d) We recognize that reproducibility may be tricky in some cases, in which case authors are welcome to describe the particular way they provide for reproducibility. In the case of closed-source models, it may be that access to the model is limited in some way (e.g., to registered users), but it should be possible for other researchers to have some path to reproducing or verifying the results.

5. **Open access to data and code**

Question: Does the paper provide open access to the data and code, with sufficient instructions to faithfully reproduce the main experimental results, as described in supplemental material?

Answer: [No]

Justification: The manuscript does not provide an anonymized code release or supplemental reproduction package with executable commands and data-preparation instructions.

Guidelines:

- The answer [N/A] means that paper does not include experiments requiring code.
- Please see the NeurIPS code and data submission guidelines (`https://neurips.cc/public/guides/CodeSubmissionPolicy`) for more details.
- While we encourage the release of code and data, we understand that this might not be possible, so [No] is an acceptable answer. Papers cannot be rejected simply for not including code, unless this is central to the contribution (e.g., for a new open-source benchmark).
- The instructions should contain the exact command and environment needed to run to reproduce the results. See the NeurIPS code and data submission guidelines (`https://neurips.cc/public/guides/CodeSubmissionPolicy`) for more details.
- The authors should provide instructions on data access and preparation, including how to access the raw data, preprocessed data, intermediate data, and generated data, etc.
- The authors should provide scripts to reproduce all experimental results for the new proposed method and baselines. If only a subset of experiments are reproducible, they should state which ones are omitted from the script and why.
- At submission time, to preserve anonymity, the authors should release anonymized versions (if applicable).
- Providing as much information as possible in supplemental material (appended to the paper) is recommended, but including URLs to data and code is permitted.

6. **Experimental setting/details**

Question: Does the paper specify all the training and test details (e.g., data splits, hyperparameters, how they were chosen, type of optimizer) necessary to understand the results?

Answer: [No]

Justification: The paper gives the high-level experimental setting, but it does not yet enumerate all optimizer, training, and implementation details needed to fully specify every run. See the Experimental Setup section and its datasets/models subsection.

Guidelines:

- The answer [N/A] means that the paper does not include experiments.
- The experimental setting should be presented in the core of the paper to a level of detail that is necessary to appreciate the results and make sense of them.
- The full details can be provided either with the code, in appendix, or as supplemental material.

7. **Experiment statistical significance**

Question: Does the paper report error bars suitably and correctly defined or other appropriate information about the statistical significance of the experiments?

Answer: [No]

Justification: The paper does not report error bars, confidence intervals, or formal significance tests for the experimental comparisons.

Guidelines:

- The answer [N/A] means that the paper does not include experiments.
- The authors should answer [Yes] if the results are accompanied by error bars, confidence intervals, or statistical significance tests, at least for the experiments that support the main claims of the paper.

- The factors of variability that the error bars are capturing should be clearly stated (for example, train/test split, initialization, random drawing of some parameter, or overall run with given experimental conditions).
- The method for calculating the error bars should be explained (closed form formula, call to a library function, bootstrap, etc.)
- The assumptions made should be given (e.g., Normally distributed errors).
- It should be clear whether the error bar is the standard deviation or the standard error of the mean.
- It is OK to report 1-sigma error bars, but one should state it. The authors should preferably report a 2-sigma error bar than state that they have a 96% CI, if the hypothesis of Normality of errors is not verified.
- For asymmetric distributions, the authors should be careful not to show in tables or figures symmetric error bars that would yield results that are out of range (e.g., negative error rates).
- If error bars are reported in tables or plots, the authors should explain in the text how they were calculated and reference the corresponding figures or tables in the text.

8. **Experiments compute resources**

Question: For each experiment, does the paper provide sufficient information on the computer resources (type of compute workers, memory, time of execution) needed to reproduce the experiments?

Answer: [No]

Justification: The manuscript does not yet provide a dedicated accounting of hardware type, memory, run time, or total compute for the reported experiments.

Guidelines:

- The answer [N/A] means that the paper does not include experiments.
- The paper should indicate the type of compute workers CPU or GPU, internal cluster, or cloud provider, including relevant memory and storage.
- The paper should provide the amount of compute required for each of the individual experimental runs as well as estimate the total compute.
- The paper should disclose whether the full research project required more compute than the experiments reported in the paper (e.g., preliminary or failed experiments that didn't make it into the paper).

9. **Code of ethics**

Question: Does the research conducted in the paper conform, in every respect, with the NeurIPS Code of Ethics `https://neurips.cc/public/EthicsGuidelines`?

Answer: [Yes]

Justification: The work uses existing public models and datasets, does not involve human subjects, and does not introduce procedures that intentionally deviate from the NeurIPS Code of Ethics.

Guidelines:

- The answer [N/A] means that the authors have not reviewed the NeurIPS Code of Ethics.
- If the authors answer [No], they should explain the special circumstances that require a deviation from the Code of Ethics.
- The authors should make sure to preserve anonymity (e.g., if there is a special consideration due to laws or regulations in their jurisdiction).

10. **Broader impacts**

Question: Does the paper discuss both potential positive societal impacts and negative societal impacts of the work performed?

Answer: [No]

Justification: The manuscript currently does not include a dedicated broader-impacts discussion, even though concept-erasure methods may have both beneficial and harmful downstream uses.

Guidelines:

- The answer [N/A] means that there is no societal impact of the work performed.
- If the authors answer [N/A] or [No], they should explain why their work has no societal impact or why the paper does not address societal impact.
- Examples of negative societal impacts include potential malicious or unintended uses (e.g., disinformation, generating fake profiles, surveillance), fairness considerations (e.g., deployment of technologies that could make decisions that unfairly impact specific groups), privacy considerations, and security considerations.
- The conference expects that many papers will be foundational research and not tied to particular applications, let alone deployments. However, if there is a direct path to any negative applications, the authors should point it out. For example, it is legitimate to point out that an improvement in the quality of generative models could be used to generate Deepfakes for disinformation. On the other hand, it is not needed to point out that a generic algorithm for optimizing neural networks could enable people to train models that generate Deepfakes faster.
- The authors should consider possible harms that could arise when the technology is being used as intended and functioning correctly, harms that could arise when the technology is being used as intended but gives incorrect results, and harms following from (intentional or unintentional) misuse of the technology.
- If there are negative societal impacts, the authors could also discuss possible mitigation strategies (e.g., gated release of models, providing defenses in addition to attacks, mechanisms for monitoring misuse, mechanisms to monitor how a system learns from feedback over time, improving the efficiency and accessibility of ML).

11. **Safeguards**

Question: Does the paper describe safeguards that have been put in place for responsible release of data or models that have a high risk for misuse (e.g., pre-trained language models, image generators, or scraped datasets)?

Answer: [N/A]

Justification: The paper does not release new high-risk models or datasets that would require a safeguard plan for public release.

Guidelines:

- The answer [N/A] means that the paper poses no such risks.
- Released models that have a high risk for misuse or dual-use should be released with necessary safeguards to allow for controlled use of the model, for example by requiring that users adhere to usage guidelines or restrictions to access the model or implementing safety filters.
- Datasets that have been scraped from the Internet could pose safety risks. The authors should describe how they avoided releasing unsafe images.
- We recognize that providing effective safeguards is challenging, and many papers do not require this, but we encourage authors to take this into account and make a best faith effort.

12. **Licenses for existing assets**

Question: Are the creators or original owners of assets (e.g., code, data, models), used in the paper, properly credited and are the license and terms of use explicitly mentioned and properly respected?

Answer: [No]

Justification: The paper credits the main existing assets through citations, but it does not yet explicitly list the corresponding licenses and terms of use for each dataset and model.

Guidelines:

- The answer [N/A] means that the paper does not use existing assets.

- The authors should cite the original paper that produced the code package or dataset.
- The authors should state which version of the asset is used and, if possible, include a URL.
- The name of the license (e.g., CC-BY 4.0) should be included for each asset.
- For scraped data from a particular source (e.g., website), the copyright and terms of service of that source should be provided.
- If assets are released, the license, copyright information, and terms of use in the package should be provided. For popular datasets, `paperswithcode.com/datasets` has curated licenses for some datasets. Their licensing guide can help determine the license of a dataset.
- For existing datasets that are re-packaged, both the original license and the license of the derived asset (if it has changed) should be provided.
- If this information is not available online, the authors are encouraged to reach out to the asset's creators.

13. **New assets**

    Question: Are new assets introduced in the paper well documented and is the documentation provided alongside the assets?

    Answer: [N/A]

    Justification: The paper does not introduce and release a new dataset, model, or code asset.

    Guidelines:

    - The answer [N/A] means that the paper does not release new assets.
    - Researchers should communicate the details of the dataset/code/model as part of their submissions via structured templates. This includes details about training, license, limitations, etc.
    - The paper should discuss whether and how consent was obtained from people whose asset is used.
    - At submission time, remember to anonymize your assets (if applicable). You can either create an anonymized URL or include an anonymized zip file.

14. **Crowdsourcing and research with human subjects**

    Question: For crowdsourcing experiments and research with human subjects, does the paper include the full text of instructions given to participants and screenshots, if applicable, as well as details about compensation (if any)?

    Answer: [N/A]

    Justification: The work does not involve crowdsourcing or research with human subjects.

    Guidelines:

    - The answer [N/A] means that the paper does not involve crowdsourcing nor research with human subjects.
    - Including this information in the supplemental material is fine, but if the main contribution of the paper involves human subjects, then as much detail as possible should be included in the main paper.
    - According to the NeurIPS Code of Ethics, workers involved in data collection, curation, or other labor should be paid at least the minimum wage in the country of the data collector.

15. **Institutional review board (IRB) approvals or equivalent for research with human subjects**

    Question: Does the paper describe potential risks incurred by study participants, whether such risks were disclosed to the subjects, and whether Institutional Review Board (IRB) approvals (or an equivalent approval/review based on the requirements of your country or institution) were obtained?

    Answer: [N/A]

    Justification: The work does not involve crowdsourcing or research with human subjects, so IRB approval is not applicable.

Guidelines:

- The answer [N/A] means that the paper does not involve crowdsourcing nor research with human subjects.
- Depending on the country in which research is conducted, IRB approval (or equivalent) may be required for any human subjects research. If you obtained IRB approval, you should clearly state this in the paper.
- We recognize that the procedures for this may vary significantly between institutions and locations, and we expect authors to adhere to the NeurIPS Code of Ethics and the guidelines for their institution.
- For initial submissions, do not include any information that would break anonymity (if applicable), such as the institution conducting the review.

16. **Declaration of LLM usage**

Question: Does the paper describe the usage of LLMs if it is an important, original, or non-standard component of the core methods in this research? Note that if the LLM is used only for writing, editing, or formatting purposes and does *not* impact the core methodology, scientific rigor, or originality of the research, declaration is not required.

Answer: [N/A]

Justification: Large language models are the objects studied in the experiments, but they are not used as an important or non-standard component of the paper's core method development.

Guidelines:

- The answer [N/A] means that the core method development in this research does not involve LLMs as any important, original, or non-standard components.
- Please refer to our LLM policy in the NeurIPS handbook for what should or should not be described.

Table 10: Per-layer breakdown of TanGCE vs. AmbGCE across models and concepts. Each model is evaluated at three layers corresponding to 25%, 50%, and 75% of its total depth. NL: nonlinear probe accuracy (lower = stronger erasure). ΔCtrl: downstream accuracy change (closer to zero = more surgical). λ^* selected from $\{0.25, 0.5, 1.0, 2.0, 4.0, 8.0, 16.0, 32.0\}$.

			Sycophancy		Gender		Safety	
Model	Method	Layer	NL↓	ΔCtrl	NL↓	ΔCtrl	NL↓	ΔCtrl
Qwen2.5-0.5B	AmbGCE	6	0.704	+0.000	0.724	+0.001	0.765	−0.043
	TanGCE	6	**0.592**	+0.000	**0.564**	−0.037	**0.669**	+0.022
	AmbGCE	12	0.781	+0.000	0.715	−0.002	0.806	−0.037
	TanGCE	12	**0.724**	+0.000	**0.538**	−0.060	**0.713**	−0.002
	AmbGCE	18	0.933	+0.000	0.870	−0.008	0.847	−0.042
	TanGCE	18	**0.838**	−0.000	**0.634**	−0.017	**0.753**	+0.002
Qwen2.5-1.5B	AmbGCE	7	0.731	+0.000	0.733	−0.002	0.781	−0.010
	TanGCE	7	**0.672**	+0.000	**0.560**	−0.070	**0.691**	+0.021
	AmbGCE	14	0.798	+0.000	0.858	−0.002	0.826	−0.011
	TanGCE	14	**0.675**	−0.007	**0.577**	−0.053	**0.692**	−0.077
	AmbGCE	21	0.907	+0.000	0.935	−0.001	0.865	−0.047
	TanGCE	21	**0.765**	−0.001	**0.658**	−0.005	**0.769**	−0.073
Qwen2.5-3B	AmbGCE	9	0.808	+0.000	0.855	−0.007	0.787	−0.002
	TanGCE	9	**0.752**	−0.011	**0.550**	−0.018	**0.672**	−0.024
	AmbGCE	18	0.821	+0.000	0.870	−0.001	0.823	−0.017
	TanGCE	18	**0.761**	+0.000	**0.585**	−0.040	**0.698**	−0.056
	AmbGCE	27	0.953	+0.000	0.930	+0.002	0.895	−0.002
	TanGCE	27	**0.906**	+0.000	**0.634**	−0.018	**0.839**	−0.095
Gemma-2-2B	AmbGCE	6	0.628	+0.000	0.750	+0.000	0.718	−0.015
	TanGCE	6	**0.603**	+0.000	**0.545**	−0.010	**0.550**	+0.001
	AmbGCE	13	0.668	+0.000	0.795	+0.003	0.760	−0.010
	TanGCE	13	**0.632**	+0.000	**0.532**	−0.000	**0.572**	−0.017
	AmbGCE	20	0.673	+0.000	0.885	+0.003	0.757	−0.019
	TanGCE	20	**0.641**	+0.000	**0.642**	−0.025	**0.610**	−0.004
Gemma-2-9B	AmbGCE	10	0.686	+0.000	0.813	−0.005	0.801	−0.006
	TanGCE	10	**0.684**	−0.000	**0.535**	−0.034	**0.665**	+0.006
	AmbGCE	21	0.770	+0.000	0.768	+0.001	0.751	−0.024
	TanGCE	21	**0.672**	+0.000	**0.664**	−0.015	**0.664**	+0.000
	AmbGCE	32	0.780	+0.000	0.927	−0.009	0.763	−0.034
	TanGCE	32	**0.696**	+0.000	**0.727**	−0.032	**0.664**	−0.002
Gemma-2-27B	AmbGCE	12	0.812	+0.000	0.890	−0.003	0.809	−0.005
	TanGCE	12	**0.680**	+0.000	**0.655**	−0.057	**0.716**	−0.002
	AmbGCE	23	0.764	+0.000	0.819	−0.003	0.818	−0.098
	TanGCE	23	**0.665**	−0.001	**0.659**	−0.028	**0.685**	−0.011
	AmbGCE	34	0.701	+0.000	0.889	−0.000	0.821	−0.014
	TanGCE	34	**0.670**	+0.000	**0.695**	−0.079	**0.725**	−0.006
Llama-3.2-1B	AmbGCE	4	0.790	+0.000	0.856	−0.001	0.790	−0.028
	TanGCE	4	**0.691**	+0.000	**0.565**	−0.030	**0.612**	+0.008
	AmbGCE	8	0.887	+0.000	0.901	+0.003	0.839	−0.039
	TanGCE	8	**0.704**	+0.000	**0.550**	−0.019	**0.660**	−0.017
	AmbGCE	12	0.815	+0.000	0.935	−0.001	0.853	−0.027
	TanGCE	12	**0.734**	+0.000	**0.755**	−0.012	**0.715**	−0.029
Llama-3.2-3B	AmbGCE	7	0.813	+0.000	0.903	−0.002	0.820	−0.016
	TanGCE	7	**0.728**	−0.001	**0.571**	−0.017	**0.649**	−0.007
	AmbGCE	14	0.909	+0.000	0.929	−0.001	0.860	−0.046
	TanGCE	14	**0.768**	+0.000	**0.610**	−0.010	**0.745**	−0.023
	AmbGCE	21	0.924	+0.000	0.945	−0.005	0.872	−0.027
	TanGCE	21	**0.747**	+0.000	**0.758**	−0.009	**0.733**	−0.030
Mistral-7B	AmbGCE	8	0.820	+0.000	0.895	−0.004	0.852	−0.020
	TanGCE	8	**0.730**	+0.000	**0.599**	−0.012	**0.692**	−0.005
	AmbGCE	16	0.935	+0.000	0.914	−0.003	0.884	−0.032
	TanGCE	16	**0.724**	+0.000	**0.596**	−0.028	**0.730**	−0.038
	AmbGCE	24	0.938	+0.000	0.926	−0.002	0.879	−0.039
	TanGCE	24	**0.721**	−0.001	**0.708**	−0.009	**0.748**	−0.018

Table 11: Supplementary deeper-layer sycophancy comparison at $\lambda = 1.0$ after 7 rounds, across layers 8, 16, and 23. Columns T (tangent-constrained) and A (ambient baseline) compare erasure methods. Utility is answer-matching change relative to clean representations. Leakage and displacement decrease from left to right (lower is better); utility increases from left to right (higher is better). This table is included as supplementary evidence of directional consistency with the layer-8 comparison in Appendix Table 6. Deeper-layer tangent runs continue to reduce leakage more than ambient baselines across this sweep.

Layer	T leak	A leak	T util	A util	T disp	A disp
8	0.063	0.213	-20.7pp	-0.5pp	2.88	0.62
16	0.153	0.400	+0.0pp	+0.0pp	3.79	0.27
23	0.138	0.361	-0.1pp	-0.2pp	44.50	3.11

Table 12: Supplementary deeper-layer safety comparison at $\lambda = 1.0$ after 7 rounds, across layers 8, 16, and 23. Columns T (tangent-constrained) and A (ambient baseline) compare erasure methods. Utility is pairwise helpfulness change. Leakage and displacement decrease from left to right (lower is better); utility increases from left to right (higher is better). This table is included as supplementary evidence of directional consistency with the layer-8 comparison in Appendix Table 6. Deeper-layer tangent runs continue to reduce leakage more than ambient baselines across this sweep.

Layer	T leak	A leak	T util	A util	T disp	A disp
8	0.0725	0.2583	-0.052	-0.023	2.70	0.18
16	0.1292	0.3517	-0.092	+0.003	4.37	0.60
23	0.1483	0.3404	-0.062	-0.152	38.32	5.30

Table 13: Local Table-2-style CelebA visual comparison using CLIP ViT-B/32 embeddings. For each target concept we intervene once per method and evaluate (i) concept leakage via retrained linear/nonlinear probes (lower is better) and (ii) mean control-task accuracy change across 3 least-correlated control attributes (closer to zero is better). Targets and controls: Male $\rightarrow$ Blurry,Narrow_Eyes,Straight_Hair; Smiling $\rightarrow$ Straight_Hair,Bushy_Eyebrows,Gray_Hair; Blond_Hair $\rightarrow$ Straight_Hair,Narrow_Eyes,Blurry. Lambdas follow the layer-8 single-model protocol (Appendix Table 6): all methods λ=0.5 except TanGCE λ=8.0.

	Male			Smiling			Blond_Hair		
Method	L↓	NL↓	ΔCtrl	L↓	NL↓	ΔCtrl	L↓	NL↓	ΔCtrl
Random Global	.993	.994	-0.0pp	.891	.911	+0.0pp	.909	.933	-0.1pp
Random Per-Samp.	.993	.994	+0.0pp	.891	.907	+0.2pp	.907	.932	-0.1pp
Linear Proj.	.993	.992	+0.0pp	.900	.906	-0.3pp	.919	.931	-0.2pp
INLP	.994	.993	-0.0pp	.900	.903	+0.3pp	.918	.932	-0.0pp
LEACE	.994	.991	-0.0pp	.894	.894	+0.2pp	.909	.925	-0.1pp
AmbGCE	.990	.995	-0.2pp	.858	.884	-0.4pp	.893	.920	+0.2pp
TanGCE	.887	.953	-0.8pp	.649	.649	-0.6pp	.699	.747	-2.1pp

Table 14: Per-concept nonlinear probe leakage on CelebA (CLIP ViT-B/32), all 40 binary attributes. Each cell is retrained nonlinear probe test accuracy after erasure (lower = stronger erasure). λ^* is selected per method per concept from $\{0.5, 1.0, 2.0, 4.0, 8.0\}$ by lowest validation NL accuracy. Bold marks the lowest leakage per row. Abbrev.: RandG = Random Global, RandS = Random Per-Sample, LinProj = Linear Projection, AmbGCE = ambient gradient-based concept erasure, TanGCE = tangent gradient-based concept erasure.

Concept	RandG	RandS	LinProj	INLP	LEACE	IGBP	AmbGCE	TanGCE
5_o_Clock_Shadow	.92	.92	.91	.92	.87	.92	.91	**.77**
Arched_Eyebrows	.79	.79	.76	.76	.69	.77	.77	**.59**
Attractive	.73	.74	.69	.73	.63	**.53**	.73	.60
Bags_Under_Eyes	.76	.75	.74	.75	.70	.77	.75	**.69**
Bald	1.00	.99	.99	.99	.98	1.00	.99	**.97**
Bangs	.91	.91	.89	.89	.87	.92	.91	**.68**
Big_Lips	.80	.79	.74	.80	**.68**	.82	.81	.73
Big_Nose	.76	.76	.73	.74	.72	.73	.76	**.61**
Black_Hair	.85	.84	.82	.81	.79	.83	.82	**.46**
Blond_Hair	.92	.92	.94	.92	.92	.92	.92	**.72**
Blurry	.98	.98	.98	.96	.97	.98	.97	**.88**
Brown_Hair	.80	.80	.76	.75	.75	.80	.80	**.52**
Bushy_Eyebrows	.87	.88	.86	.85	.76	.87	.86	**.66**
Chubby	.94	.94	.95	.95	.92	.95	.94	**.81**
Double_Chin	.94	.94	.94	.93	.92	.94	.95	**.85**
Eyeglasses	.99	1.00	.96	.93	.96	1.00	.96	**.90**
Goatee	.96	.97	.97	.93	.96	.96	.95	**.85**
Gray_Hair	.97	.97	.97	.97	.97	.97	.98	**.89**
Heavy_Makeup	.89	.89	.89	.86	.85	.88	.88	**.70**
High_Cheekbones	.79	.79	.77	.75	.70	.57	.76	**.50**
Male	.99	.99	.99	.99	1.00	.98	1.00	**.85**
Mouth_Slightly_Open	.89	.89	.89	.71	.72	.66	.80	**.43**
Mustache	.94	.95	.95	.94	.92	.95	.93	**.77**
Narrow_Eyes	.88	.88	.80	.87	.80	.88	.88	**.78**
No_Beard	.94	.95	.94	.93	.92	.94	.95	**.77**
Oval_Face	.70	.71	.69	.68	**.67**	.69	.67	.72
Pale_Skin	.93	.93	.94	.95	.93	.92	.93	**.83**
Pointy_Nose	.75	.72	.71	.69	**.63**	.72	.75	.64
Receding_Hairline	.94	.94	.96	.96	.94	.94	.95	**.69**
Rosy_Cheeks	.93	.93	.93	.94	.91	.94	.93	**.79**
Sideburns	.95	.95	.94	.94	.95	.94	.94	**.82**
Smiling	.90	.89	.91	.74	.82	.59	.88	**.44**
Straight_Hair	.78	.78	.79	.77	.78	.78	.78	**.49**
Wavy_Hair	.78	.76	.77	.77	.78	.77	.78	**.52**
Wearing_Earrings	.90	.89	.86	.88	.85	.89	.88	**.61**
Wearing_Hat	1.00	1.00	.97	.97	.97	1.00	.97	**.94**
Wearing_Lipstick	.90	.90	.90	.89	.85	.88	.92	**.75**
Wearing_Necklace	.84	.85	.80	.80	.77	.85	.83	**.68**
Wearing_Necktie	.93	.93	.92	.92	.91	.92	.93	**.78**
Young	.86	.86	.85	.84	.83	.86	.87	**.60**
Mean	.88	.88	.87	.86	.84	.86	.87	**.71**

Table 15: Per-concept mean control accuracy change ΔCtrl (%) on CelebA, all 40 binary attributes. For each concept, ΔCtrl is averaged over the 5 least-correlated control attributes (closer to zero = more surgical). λ^* selection matches Table 14.

Concept	RandG	RandS	LinProj	INLP	LEACE	IGBP	AmbGCE	TanGCE
5_o_Clock_Shadow	+0.0	+0.1	-0.7	+0.1	+0.0	+0.1	-2.3	-0.2
Arched_Eyebrows	-1.3	-2.3	-1.2	-0.8	-1.1	-2.5	+0.6	-0.6
Attractive	-0.3	-1.0	-1.7	-0.8	-0.3	-0.9	+0.0	-0.8
Bags_Under_Eyes	-3.7	-1.7	-0.3	-7.7	-0.3	-0.3	-0.3	-0.1
Bald	+0.1	+0.0	-0.1	+0.1	-0.1	+1.1	+2.3	+0.2
Bangs	-3.7	-1.2	-0.5	-7.9	-0.1	-0.7	-0.3	-0.8
Big_Lips	+0.1	-0.0	-0.3	+0.0	-0.1	-0.5	+0.1	-0.1
Big_Nose	-0.1	+0.3	-3.5	-9.7	+0.0	-0.3	-1.8	+0.1
Black_Hair	-0.1	-0.0	+0.1	+0.2	+0.3	-0.3	-0.3	-0.7
Blond_Hair	-0.3	+0.1	-1.4	+0.7	-0.1	-0.4	-1.1	-1.6
Blurry	-1.3	+0.0	-0.1	-5.5	+0.1	-0.7	+0.7	-0.1
Brown_Hair	+0.1	-0.9	-0.3	-6.0	-0.7	+0.4	+0.1	-0.2
Bushy_Eyebrows	+0.0	+0.1	-0.1	-1.5	+0.2	-0.9	-0.3	-0.5
Chubby	-0.1	+0.3	-0.2	-1.4	-0.2	-0.2	+0.4	-2.0
Double_Chin	+0.1	+0.1	-0.4	-12.7	+0.3	+0.7	-0.7	-2.5
Eyeglasses	-0.1	+0.1	-0.0	-0.1	-0.2	-0.4	-0.2	+0.2
Goatee	+0.1	-0.1	+0.0	+0.2	+0.1	+0.5	-0.3	-0.4
Gray_Hair	-0.2	-0.3	-2.1	+0.4	-0.1	-1.1	-1.5	-1.5
Heavy_Makeup	-0.3	-0.1	-1.1	-1.7	-1.3	-1.3	-1.1	-0.9
High_Cheekbones	+0.1	+0.2	+0.1	-0.3	-0.1	-0.4	-0.0	-0.7
Male	-0.3	-0.1	-0.7	-0.2	-0.3	-2.2	-0.9	-1.1
Mouth_Slightly_Open	-0.3	-0.6	+0.1	+0.4	+0.2	+0.3	+0.1	-0.2
Mustache	+0.0	-0.1	+0.1	-10.3	-0.5	+1.0	+0.5	-1.5
Narrow_Eyes	-0.1	-0.2	-0.3	+0.2	-0.1	+0.3	+0.0	+0.0
No_Beard	-1.2	-0.2	-4.0	-6.5	-1.6	-0.1	-0.7	-0.5
Oval_Face	-2.0	+0.1	-0.1	-14.4	-0.6	-0.3	+0.2	-0.3
Pale_Skin	-1.2	-0.1	-0.1	-6.8	-0.9	-0.1	+0.7	-1.0
Pointy_Nose	-0.1	-0.2	+0.3	-1.1	+0.2	-0.7	-0.1	-0.1
Receding_Hairline	-0.1	-0.1	-0.1	-5.9	+0.0	-0.3	+0.1	-1.1
Rosy_Cheeks	-0.5	+0.1	-0.6	-0.1	-0.2	-0.1	-0.1	-1.3
Sideburns	-0.4	+0.0	-0.1	+0.1	+0.1	-0.6	-2.5	-0.1
Smiling	-0.3	-1.3	+0.1	+0.6	+0.4	+0.1	+0.1	-0.1
Straight_Hair	-0.1	-0.2	-0.1	-0.9	-0.1	-0.8	+0.5	-0.7
Wavy_Hair	+0.1	-0.7	-0.9	+0.2	+0.1	-0.4	-0.1	-0.7
Wearing_Earrings	+0.8	-0.3	-1.6	-0.3	-0.1	-1.3	-0.5	-0.3
Wearing_Hat	-0.1	+0.0	-0.1	-0.6	+0.0	+1.0	+0.1	-0.2
Wearing_Lipstick	+0.2	-0.1	-6.1	-21.5	-1.9	-1.2	-1.4	-0.9
Wearing_Necklace	+0.1	-1.7	-1.7	-9.3	+0.3	-1.8	+0.2	-1.2
Wearing_Necktie	+0.0	+0.1	+0.0	+0.2	-0.2	-0.7	-13.4	-1.3
Young	-0.0	-0.7	-1.7	-10.7	+0.1	-0.9	-2.2	-0.8
Mean	-0.4	-0.3	-0.8	-3.5	-0.2	-0.4	-0.6	-0.7

Table 16: Geometry evidence map organizing the appendix diagnostics into four research blocks. Each block addresses a distinct aspect of manifold structure: subspace sufficiency examines whether task-relevant computation concentrates in a low-dimensional linear subspace, perturbation sensitivity tests whether on-manifold directions matter more than orthogonal directions, representation connectivity evaluates whether the manifold remains connected across domains, and multi-layer accumulation tracks error compounding through the network. These diagnostics support the mechanism discussion and motivate the need for manifold-aware erasure methods but do not by themselves establish causality.

Experiment Block	Research Question	Primary Evidence
Subspace sufficiency	Subspace concentration	Top-1 agreement under intrinsic projection
Perturbation sensitivity	High-variance vs. orthogonal directions	KL and top-1 under on/off-subspace noise
Representation connectivity	Shared vs. domain manifolds	Cross-domain interpolation smoothness
Multi-layer accumulation	Error compounding across the network	Simultaneous intrinsic projection across layers