HAWKES POCKET SCORES

THE UNIVERSITY OF ... LIBRARY
M1
1001
H6

GUSTAV HOLST
THE PLANETS

Suite for Large Orchestra

UW 40743012

BOOSEY & HAWKES
MUSIC PUBLISHERS LIMITED
LONDON · PARIS · BONN · JOHANNESBURG · SYDNEY · TORONTO · NEW YORK

MADE IN ENGLAND

NET PRICE

		Page
I	Mars, the Bringer of War	1
II	Venus, the Bringer of Peace	32
III	Mercury, the Winged Messenger	46
IV	Jupiter, the Bringer of Jollity	73
V	Saturn, the Bringer of Old Age	113
VI	Uranus, the Magician	132
VII	Neptune, the Mystic	162

ORCHESTRA

Four Flutes { 3rd to combine 1st Piccolo, 4th to combine 2nd Piccolo and Bass Flute.

Three Oboes { 3rd to combine Bass Oboe.

English Horn

Three Clarinets in B♭ and A

Bass Clarinet in B♭

Three Bassoons

Double Bassoon

Six Horns in F

Four Trumpets in C

Two Tenor Trombones

One Bass Trombone

One Tenor Tuba in B♭

One Bass Tuba

Six Timpani (Two Players)

Triangle, Side Drum, Tambourine, Cymbals, Bass Drum, Gong, Bells, Glockenspiel } Three Players

Celesta, Xylophone } Two Players

Two Harps

Organ

Strings

In the 7th Piece only, a Hidden Choir of Female Voices in 6 parts.

I. Mars, the Bringer of War.

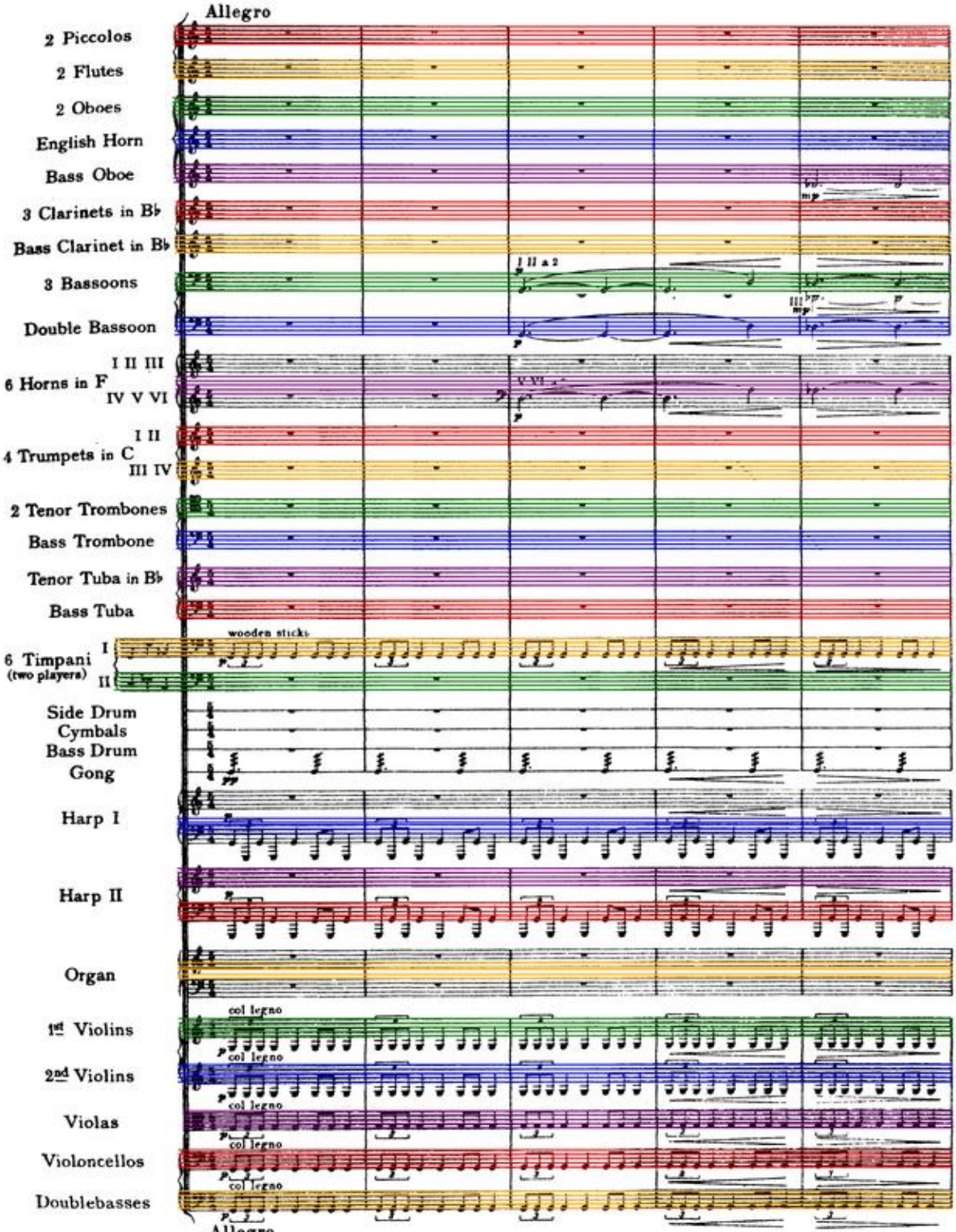

Copyright 1921 by Goodwin & Tabb, Ltd.
J. Curwen & Sons, Ltd., 24 Berners Street London. W. 1
New York: G. Schirmer Inc., Sole Agents for U.S.A.
Printed by arrangement, Boosey & Hawkes, Ltd.

Printed in England

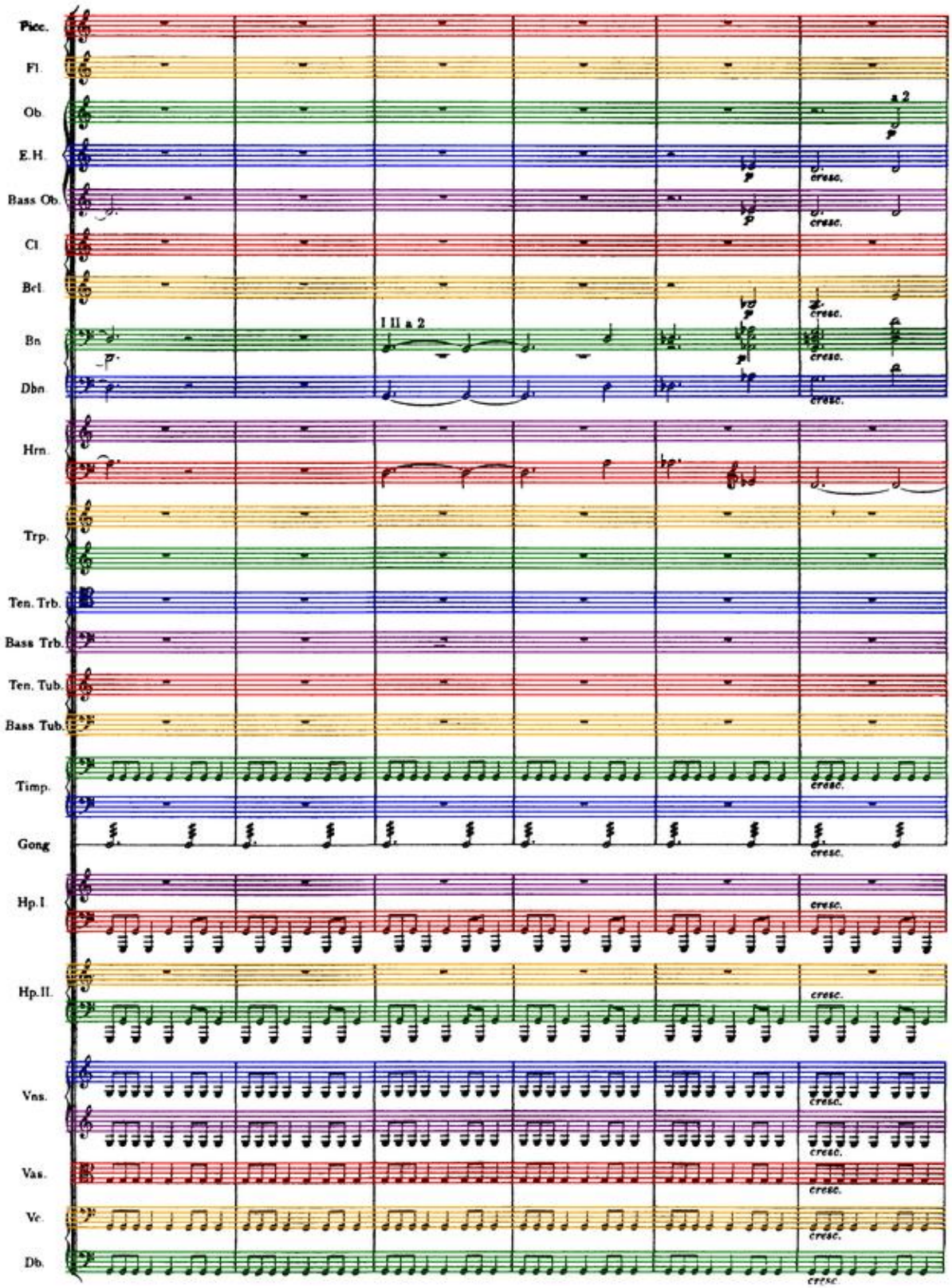
Picc.
Fl.
Ob.
a 2
E.H.
cresc.
Bass Ob.
cresc.
Cl.
Bcl.
cresc.
Bn.
I II a 2
cresc.
Dbn.
cresc.
Hrn.
Trp.
Ten. Trb.
Bass Trb.
Ten. Tub.
Bass Tub.
Timp.
cresc.
Gong
cresc.
Hp. I.
cresc.
Hp. II.
cresc.
Vns.
cresc.
cresc.
Vas.
cresc.
Vc.
cresc.
Db.
cresc.

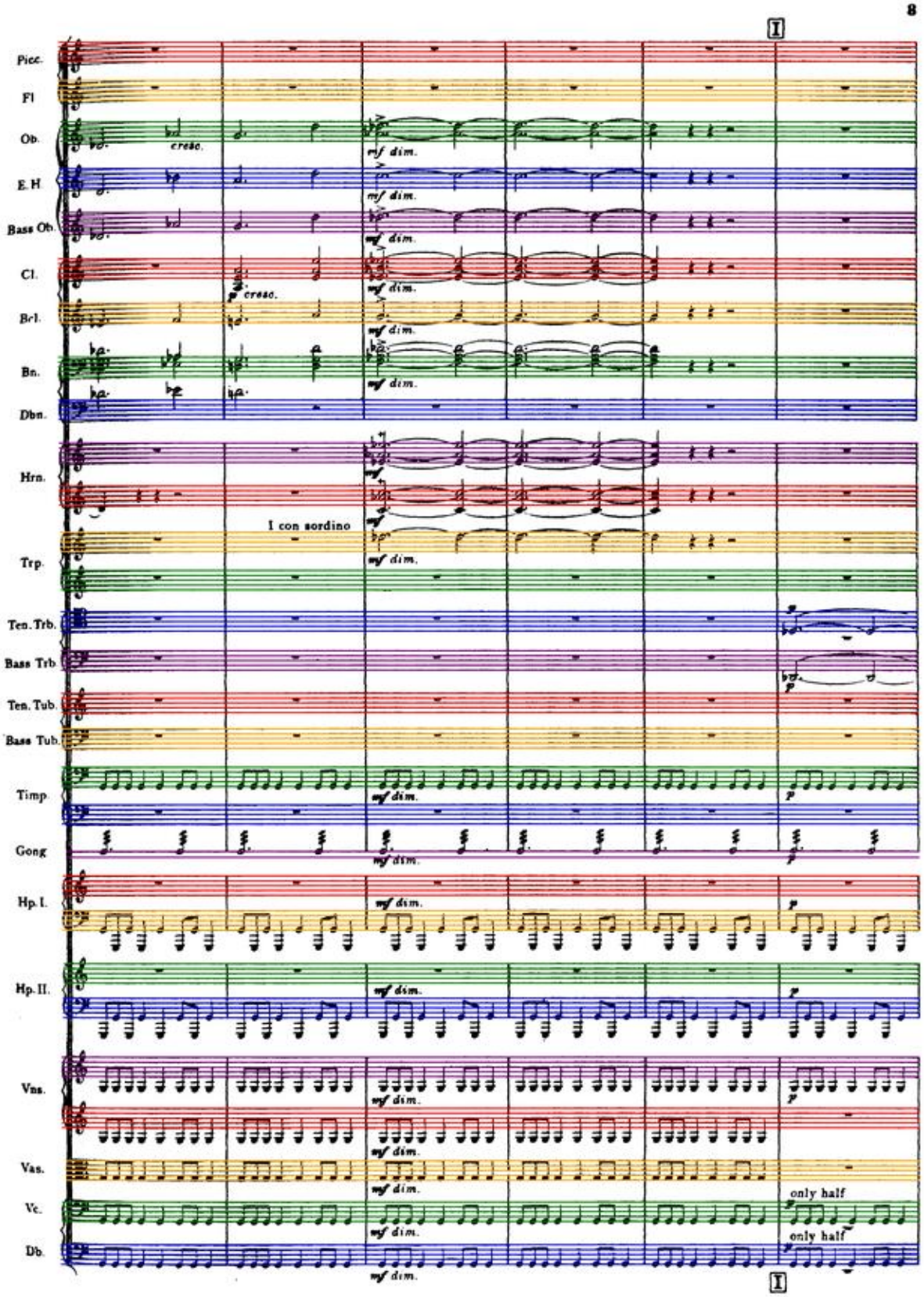
I
Picc.
Fl
Ob.
cresc.
mf dim.
E.H.
Bass Ob.
Cl.
p cresc.
Bcl.
Bn.
Dbn.
Hrn.
I con sordino
Trp.
Ten. Trb.
Bass Trb.
Ten. Tub.
Bass Tub.
Timp.
Gong
Hp. I.
Hp. II.
Vns.
Vas.
Vc.
only half
Db.
I

Picc.
Fl.
Ob.
E. H.
Bass Ob.
Cl.
Bcl.
Bn.
Dbn.
Hrn.
Trp.
Ten. Trb.
Bass Trb.
Ten. Tub.
Bass Tub.
Timp.
Gong
Hp. I.
Hp. II.
Vns.
Vas.
Vc.
Db.

senza sord.
cresc.
III

Picc.
Fl.
Ob.
E.H
Bass Ob.
Cl.
Bcl.
Bn.
Dbn.
Hrn.
Trp.
Ten. Trb.
Bass Trb.
Ten. Tub.
Bass Tub
Timp.
Gong.
Hp. I.
Hp. II.
Vns.
Vas.
Vc.
Db.

a 2
a 3
mf cresc.
naturale
the other half naturale
tutti, naturale

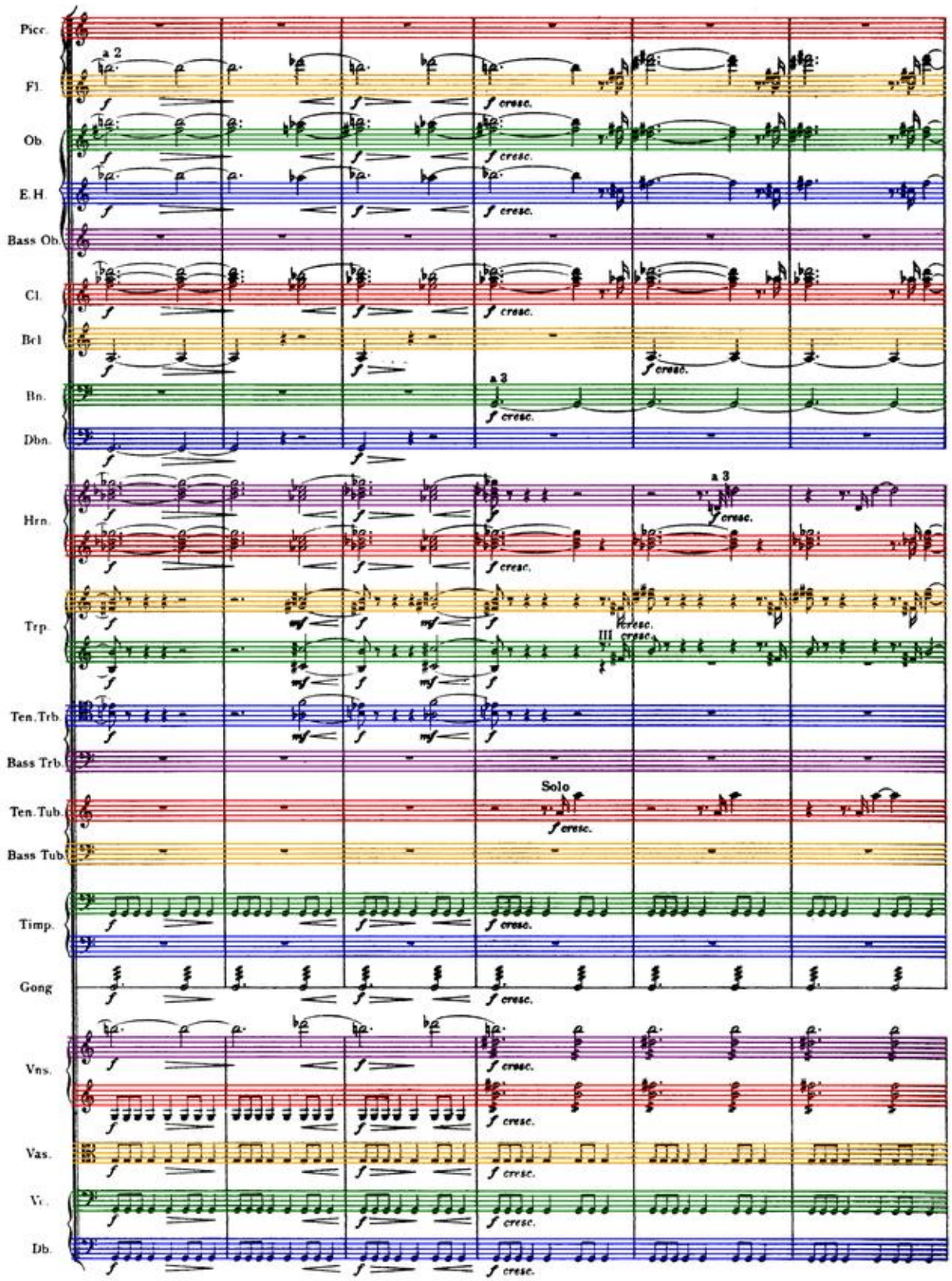
Picc.
Fl.
a 2
Ob.
E.H.
Bass Ob.
Cl.
Bcl
Bn.
a 3
Dbn.
Hrn.
a 3
Trp.
III
Ten. Trb.
Bass Trb.
Ten. Tub.
Solo
Bass Tub.
Timp.
Gong
Vns.
Vas.
Vc.
Db.
f
mf
f cresc.

III

Picc.
Fl.
Ob.
E.H.
Bass Ob.
Cl.
Bcl.
Bn.
Dbn.
Hrn.
Trp.
Ten. Trb.
Bass Trb.
Ten. Tub.
Bass Tub.
Timp.
Gong
Vns.
Vas.
Vc.
Db.

sempre cresc.
p cresc.
a 2
a 3
IV
felt sticks

III

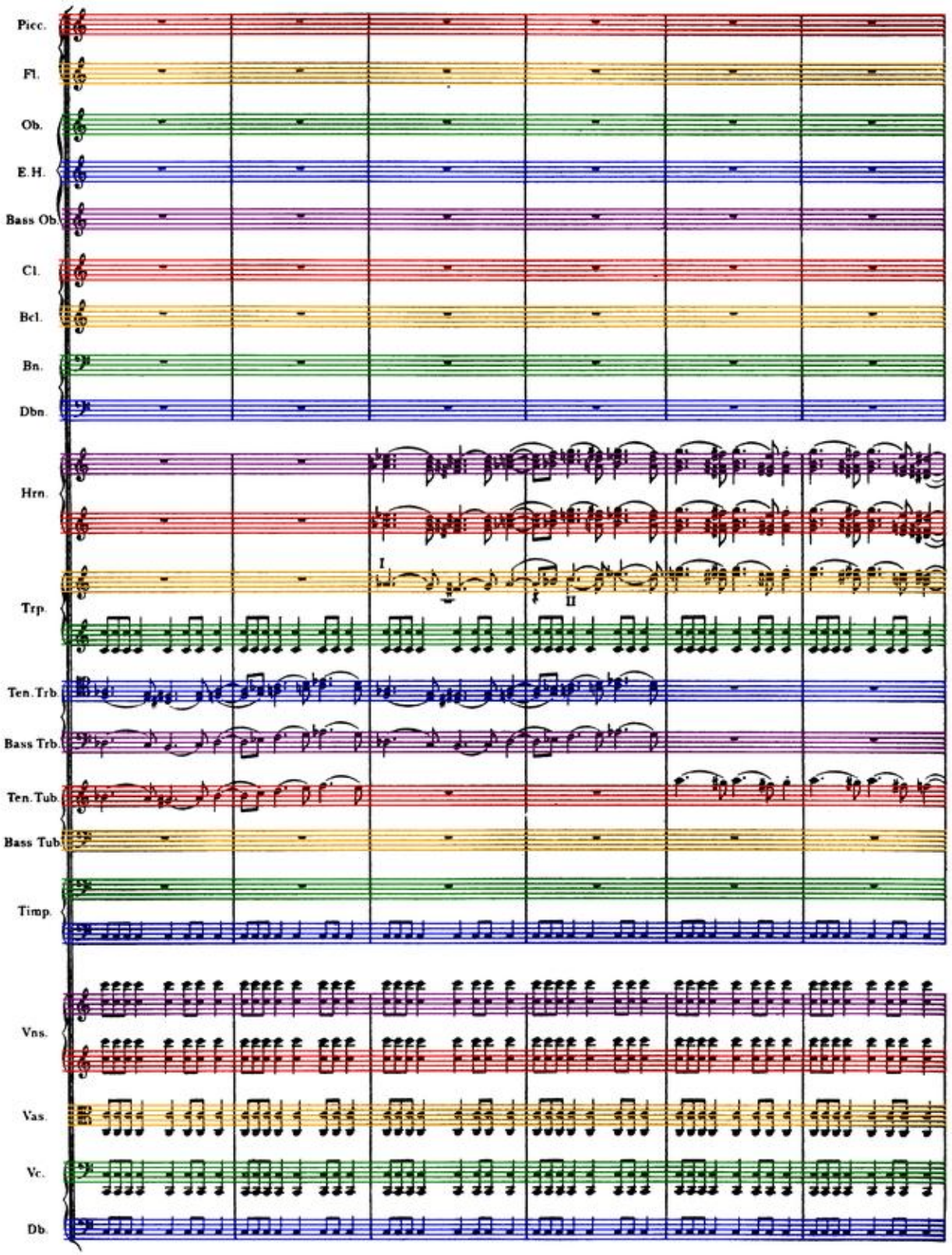
Picc.
Fl.
Ob.
E.H.
Bass Ob.
Cl.
Bcl.
Bn.
Dbn.
Hrn.
I
II
Trp.
Ten. Trb.
Bass Trb.
Ten. Tub.
Bass Tub.
Timp.
Vns.
Vas.
Vc.
Db.

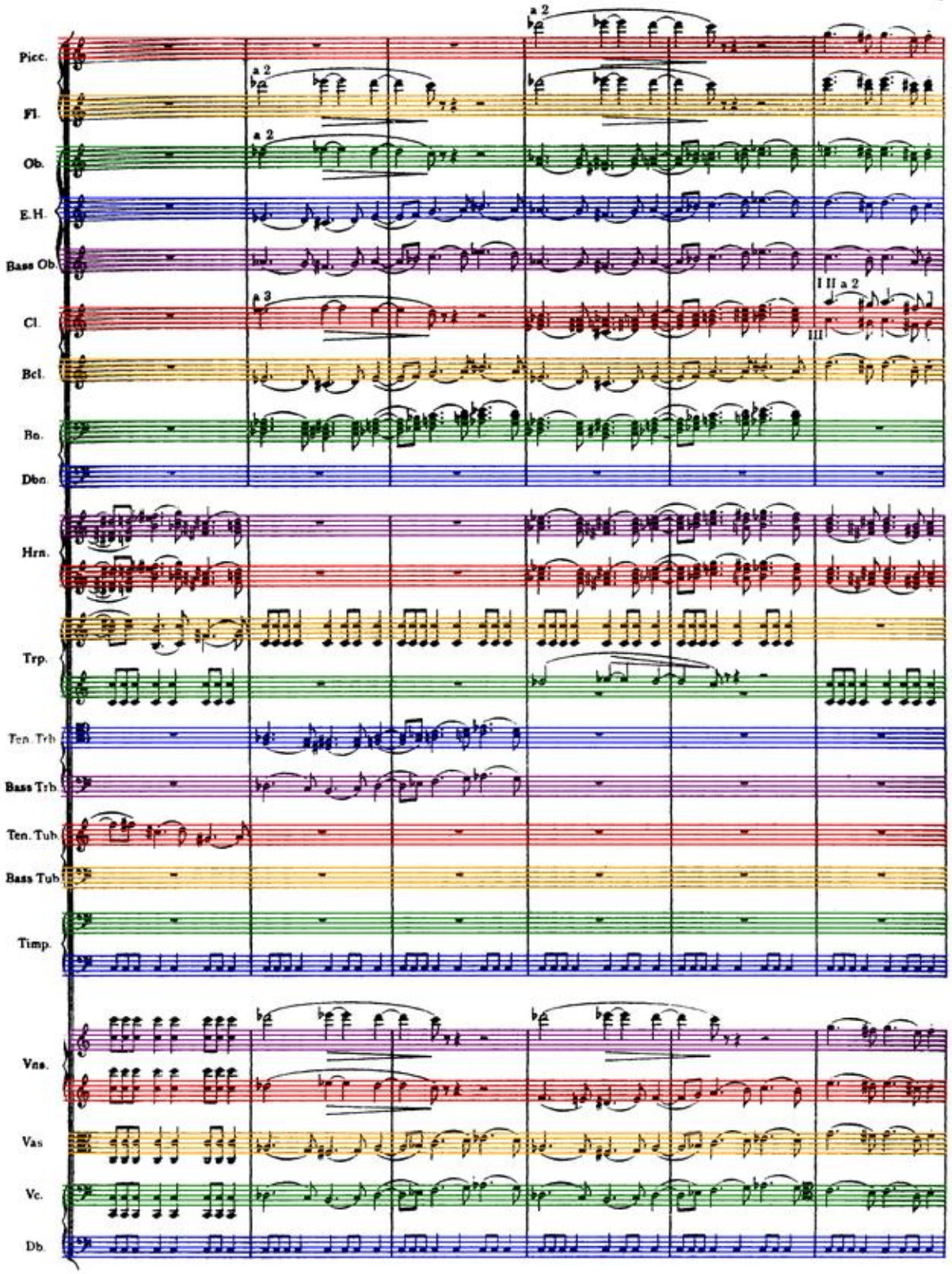
Picc.
Fl.
Ob.
E.H.
Bass Ob.
Cl.
Bcl.
Bn.
Dbn.
Hrn.
Trp.
Ten. Trb
Bass Trb
Ten. Tub
Bass Tub
Timp.
Vns.
Vas
Vc.
Db.
a 2
a 3
I II a 2
III

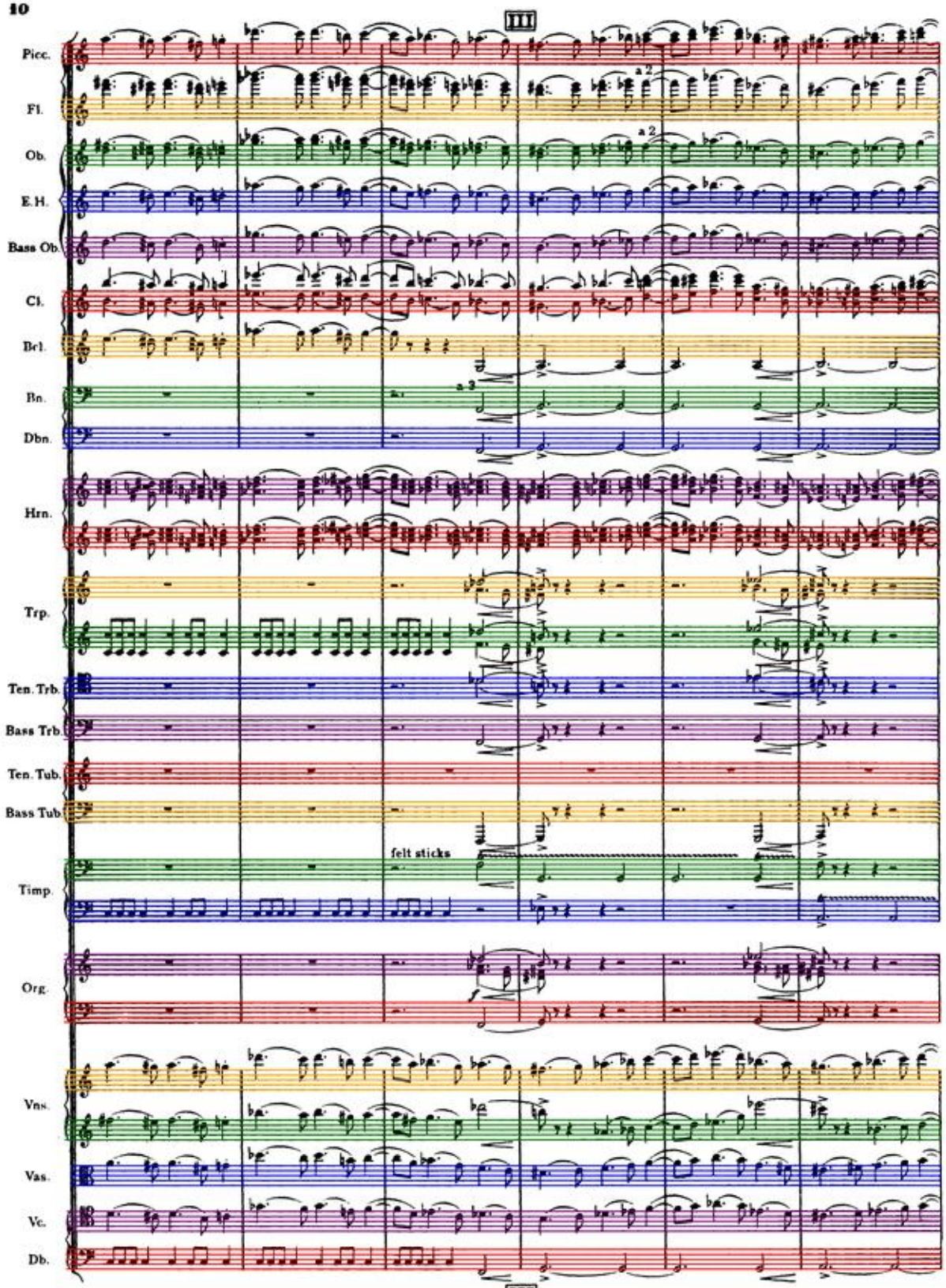
III
Picc.
Fl.
a 2
Ob.
a 2
E.H.
Bass Ob.
Cl.
Bcl.
Bn.
a 3
Dbn.
Hrn.
Trp.
Ten. Trb.
Bass Trb.
Ten. Tub.
Bass Tub.
felt sticks
Timp.
Org.
Vns.
Vas.
Vc.
Db.
III

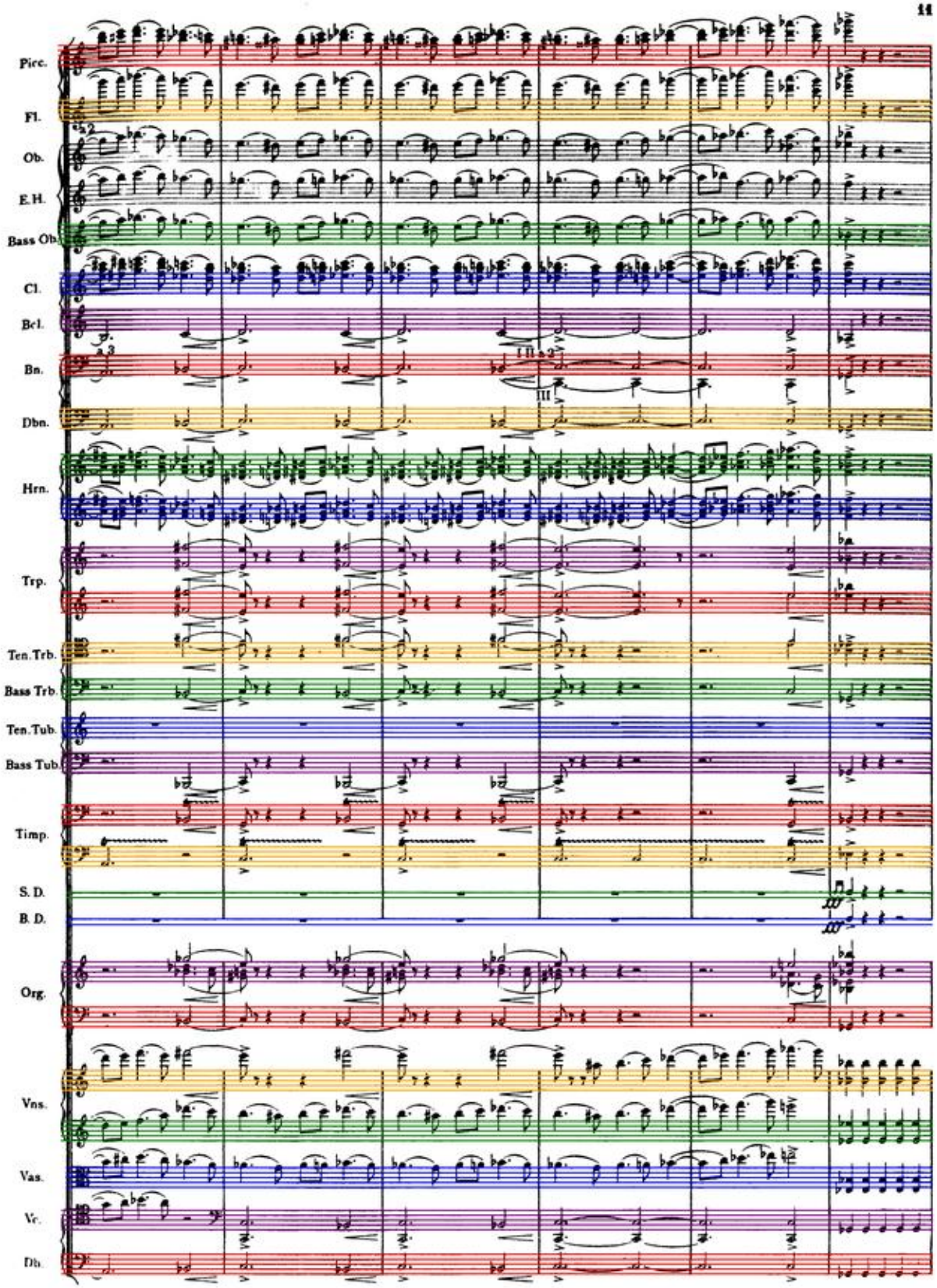
Picc.
Fl.
Ob.
E.H.
Bass Ob.
Cl.
Bcl.
Bn.
Dbn.
Hrn.
Trp.
Ten. Trb.
Bass Trb.
Ten. Tub.
Bass Tub.
Timp.
S. D.
B. D.
Org.
Vns.
Vas.
Vc.
Db.

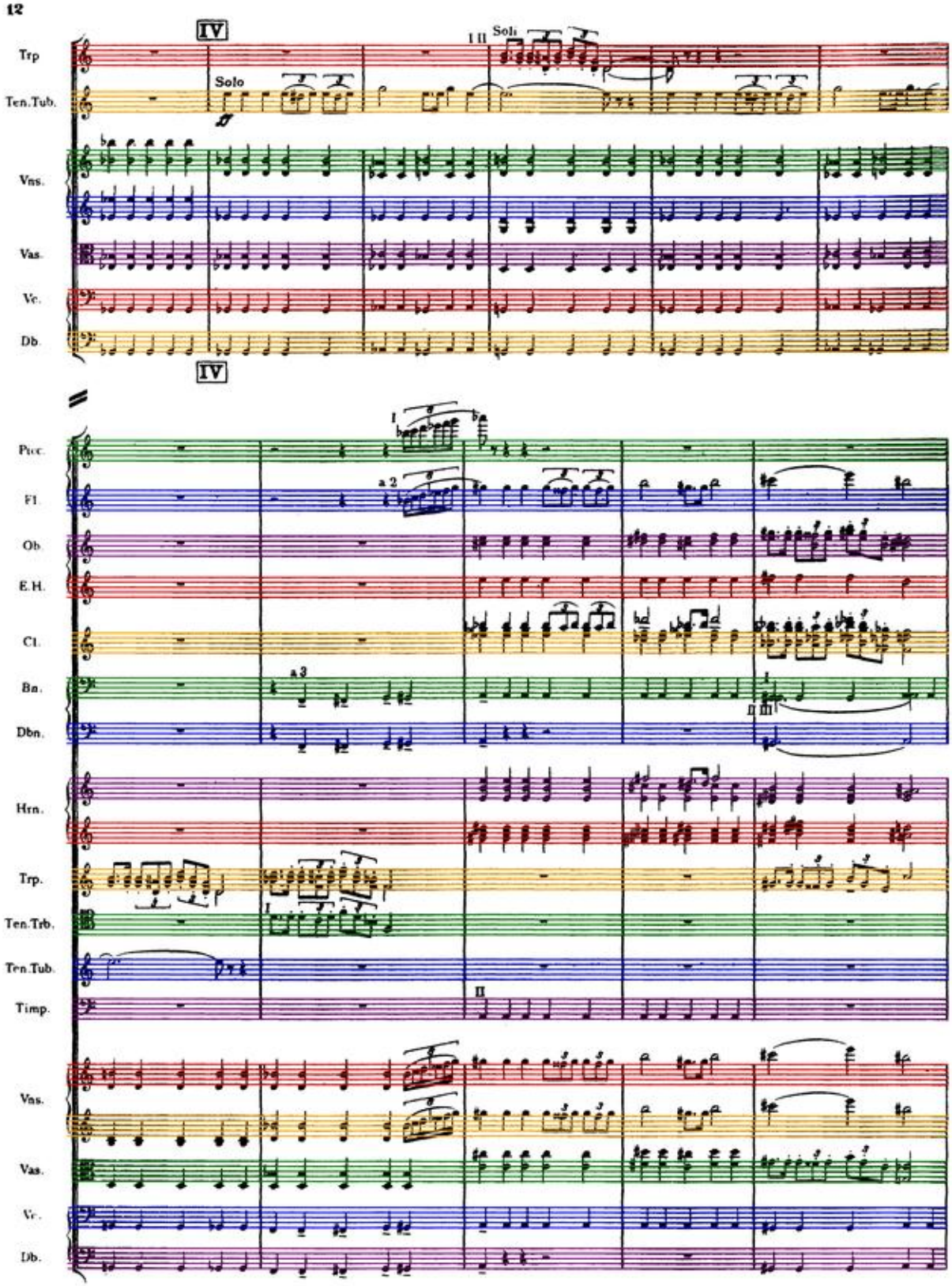
IV
Solo
I II Soli
Trp
Ten.Tub.
Vns.
Vas.
Vc.
Db.
IV
Picc.
Fl.
Ob.
E.H.
Cl.
Bn.
Dbn.
Hrn.
Trp.
Ten.Trb.
Ten.Tub.
Timp.
Vns.
Vas.
Vc.
Db.
a 2
a 3

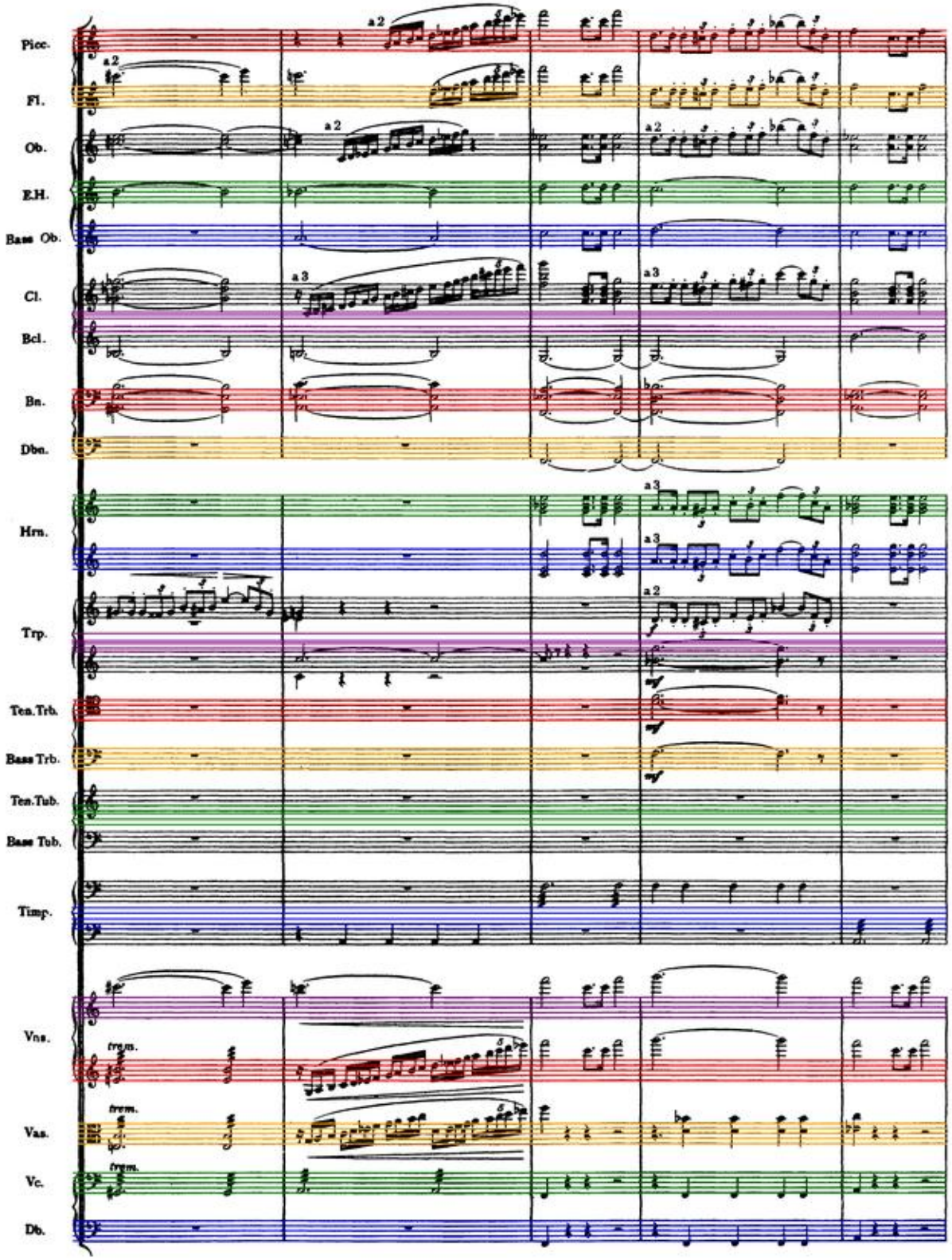
Picc.
Fl.
Ob.
E.H.
Bass Ob.
Cl.
Bcl.
Bn.
Dbn.
Hrn.
Trp.
Ten.Trb.
Bass Trb.
Ten.Tub.
Bass Tub.
Timp.
Vns.
Vas.
Vc.
Db.
a2
a3
trem.

V

Picc.
Fl.
Ob.
E.H.
Bass Ob.
Cl.
Bcl.
Bn.
Dbn.
Hrn.
Trp.
Ten. Trb.
Bass Trb.
Ten. Tub.
Bass Tub.
Timp.
S.D.
Cymb.
Vns.
Vas.
Vc.
Db.

a 2
a 3
Solo
B♭ to B♮
A to G♯

V

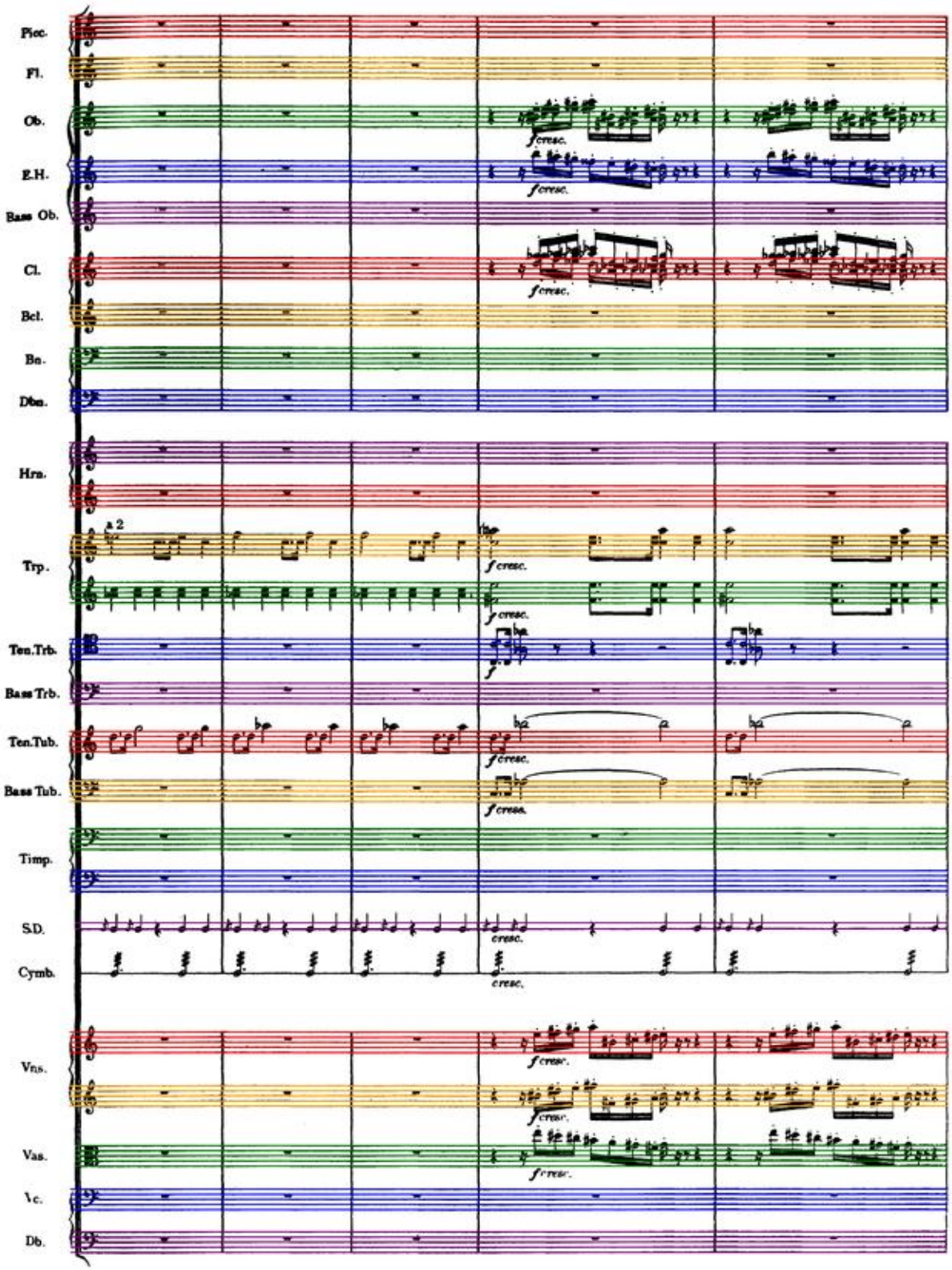
Picc.
Fl.
Ob.
E.H.
Bass Ob.
Cl.
Bcl.
Bn.
Dbn.
Hrn.
Trp.
Ten.Trb.
Bass Trb.
Ten.Tub.
Bass Tub.
Timp.
S.D.
Cymb.
Vns.
Vas.
Vc.
Db.
a 2
f cresc.
cresc.

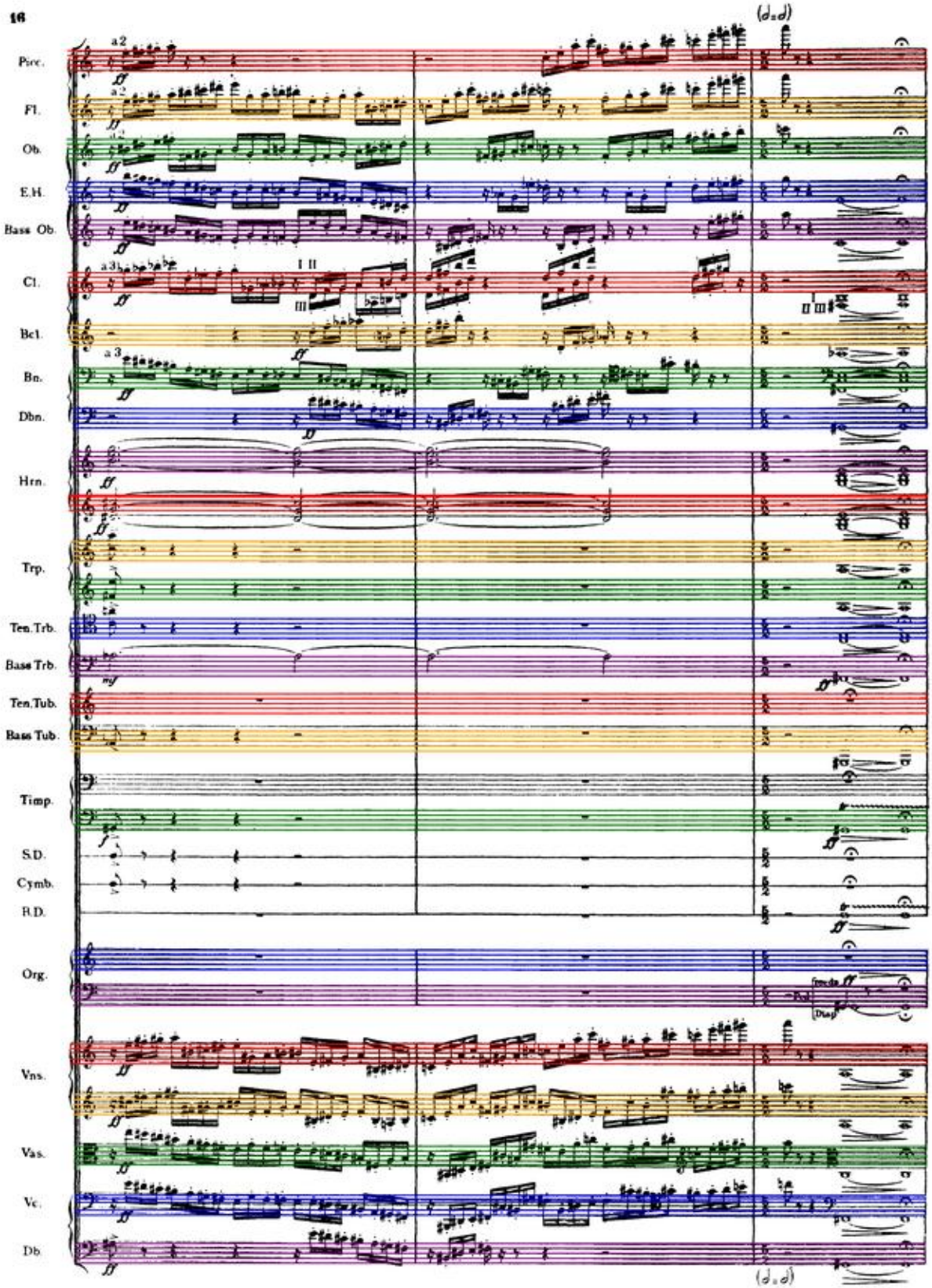
(♩=♩)
Picc.
Fl.
Ob.
E.H.
Bass Ob.
Cl.
Bcl.
Bn.
Dbn.
Hrn.
Trp.
Ten. Trb.
Bass Trb.
Ten. Tub.
Bass Tub.
Timp.
S.D.
Cymb.
B.D.
Org.
Vns.
Vas.
Vc.
Db.
(♩=♩)

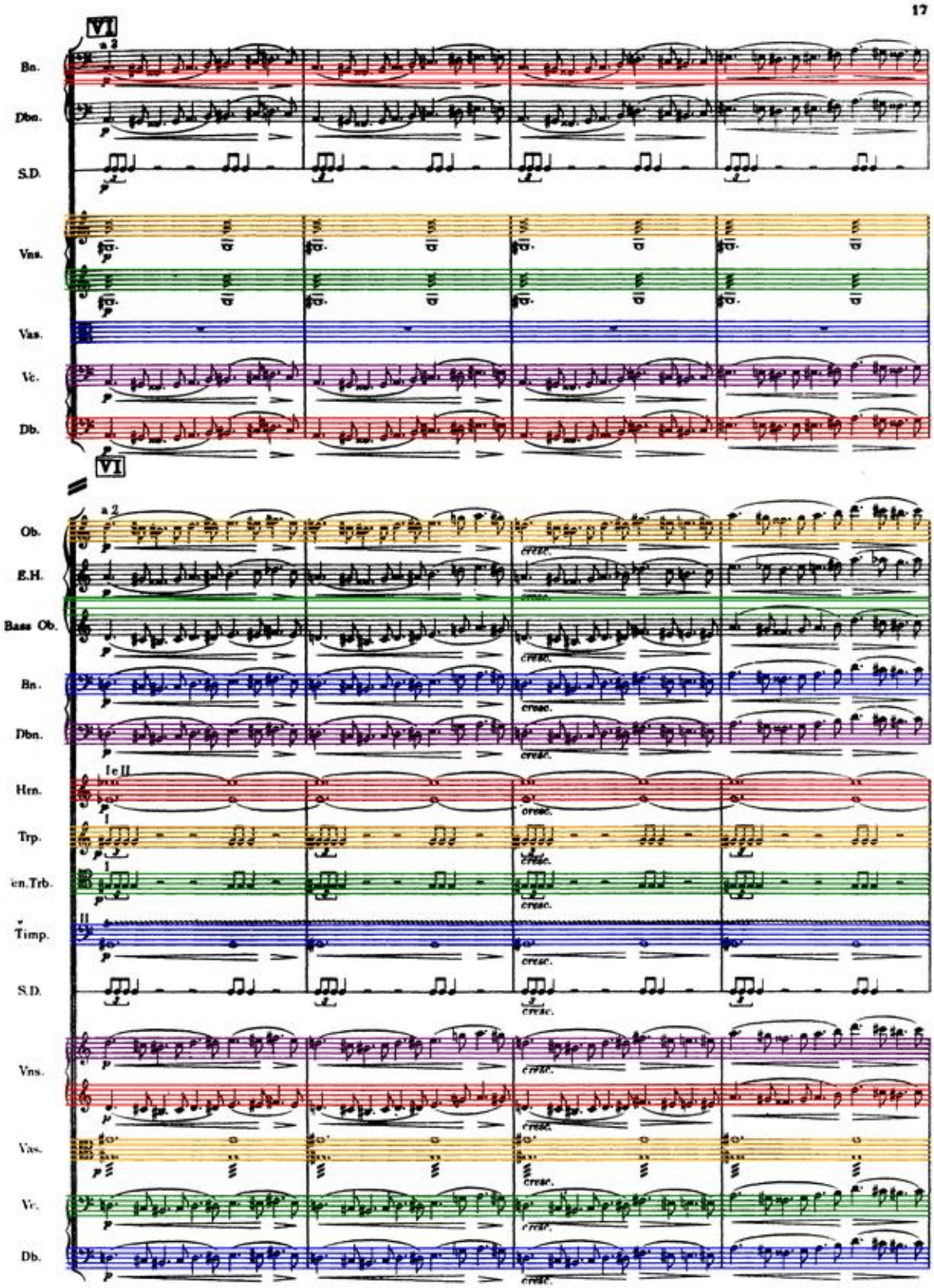
VI
a 2
Bn.
Dbn.
S.D.
Vns.
Vas.
Vc.
Db.
VI
a 2
Ob.
E.H.
Bass Ob.
Bn.
Dbn.
Hrn.
Trp.
en. Trb.
Timp.
S.D.
Vns.
Vas.
Vc.
Db.
cresc.

VII

Picc.

Fl.

a 2

p

cresc.

Ob.

p

cresc.

E.H.

p

cresc.

Bass Ob.

p

cresc.

Cl.

p

cresc.

Bcl.

p

cresc.

Bn.

p

cresc.

Dbn.

p

cresc.

Hrn.

p

cresc.

p

cresc.

Trp.

III

p IV

cresc.

Ten.Trb.

I

p II

cresc.

Bass Trb.

Ten.Tub.

Bass Tub.

Timp.

p

G♯ to G♮

cresc.

S.D.

p

cresc.

Vns.

p

cresc.

p

cresc.

Vas.

p

cresc.

Vc.

p

cresc.

Db.

p

cresc.

VII

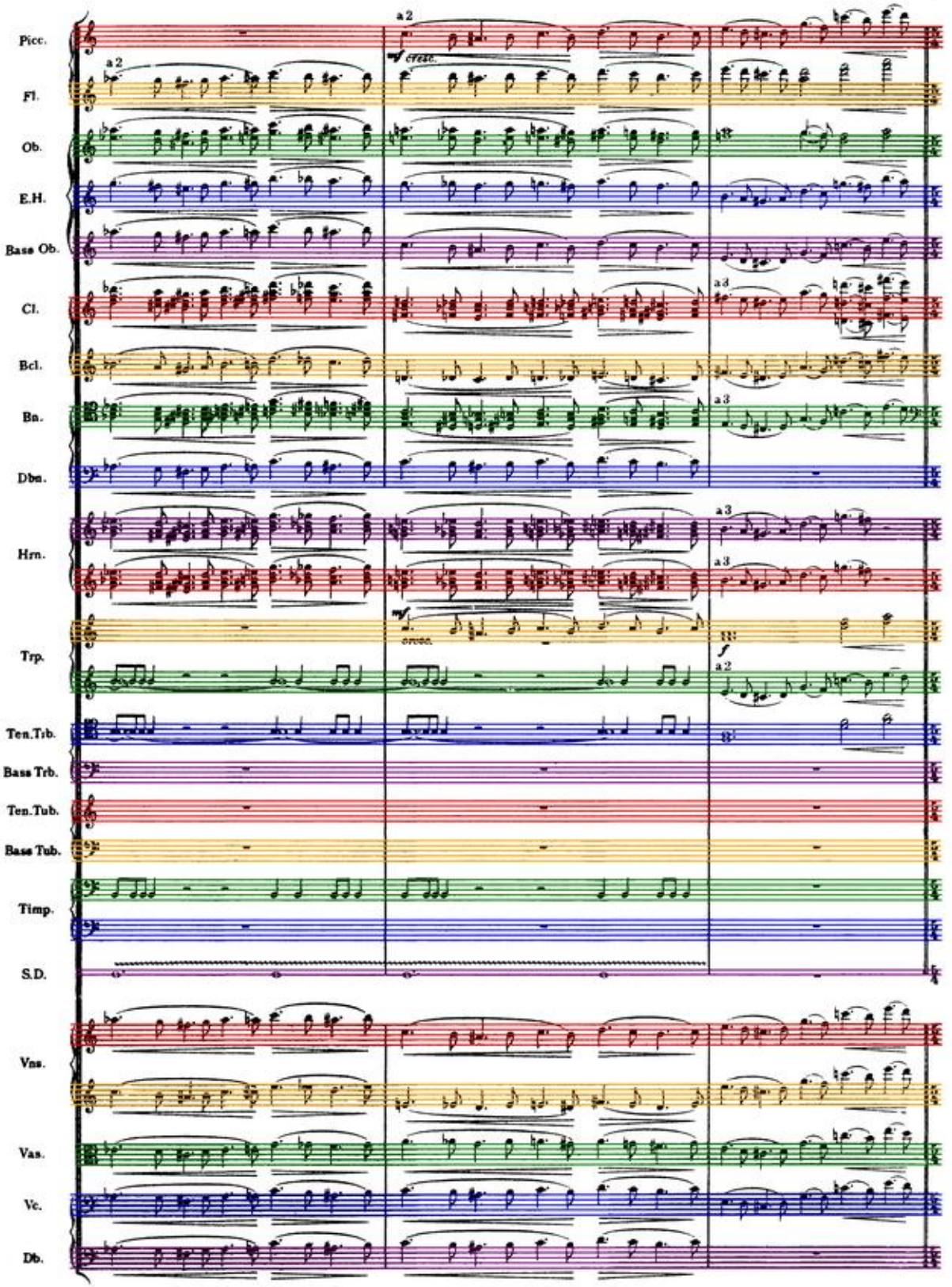
Picc.
Fl.
Ob.
E.H.
Basse Ob.
Cl.
Bcl.
Bn.
Dbn.
Hrn.
Trp.
Ten.Trb.
Bass Trb.
Ten.Tub.
Basse Tub.
Timp.
S.D.
Vns.
Vas.
Vc.
Db.
a 2
mf cresc.
a 3
mf
cresc.
f

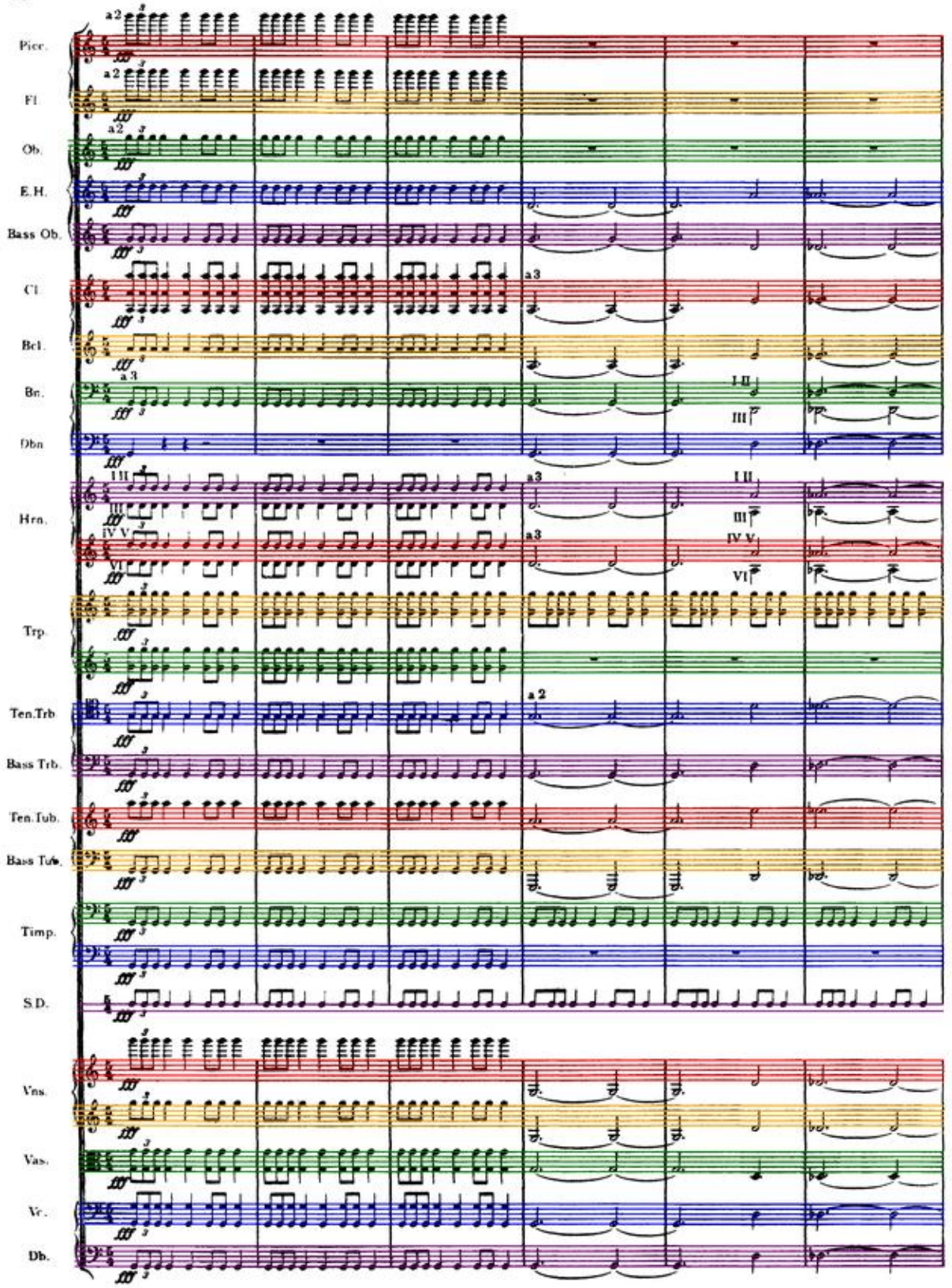
Picc.
Fl.
Ob.
E.H.
Bass Ob.
Cl.
Bcl.
Bn.
Dbn.
Hrn.
Trp.
Ten.Trb.
Bass Trb.
Ten.Tub.
Bass Tuba
Timp.
S.D.
Vns.
Vas.
Vc.
Db.
a2
a3
I II
III
IV V
VI

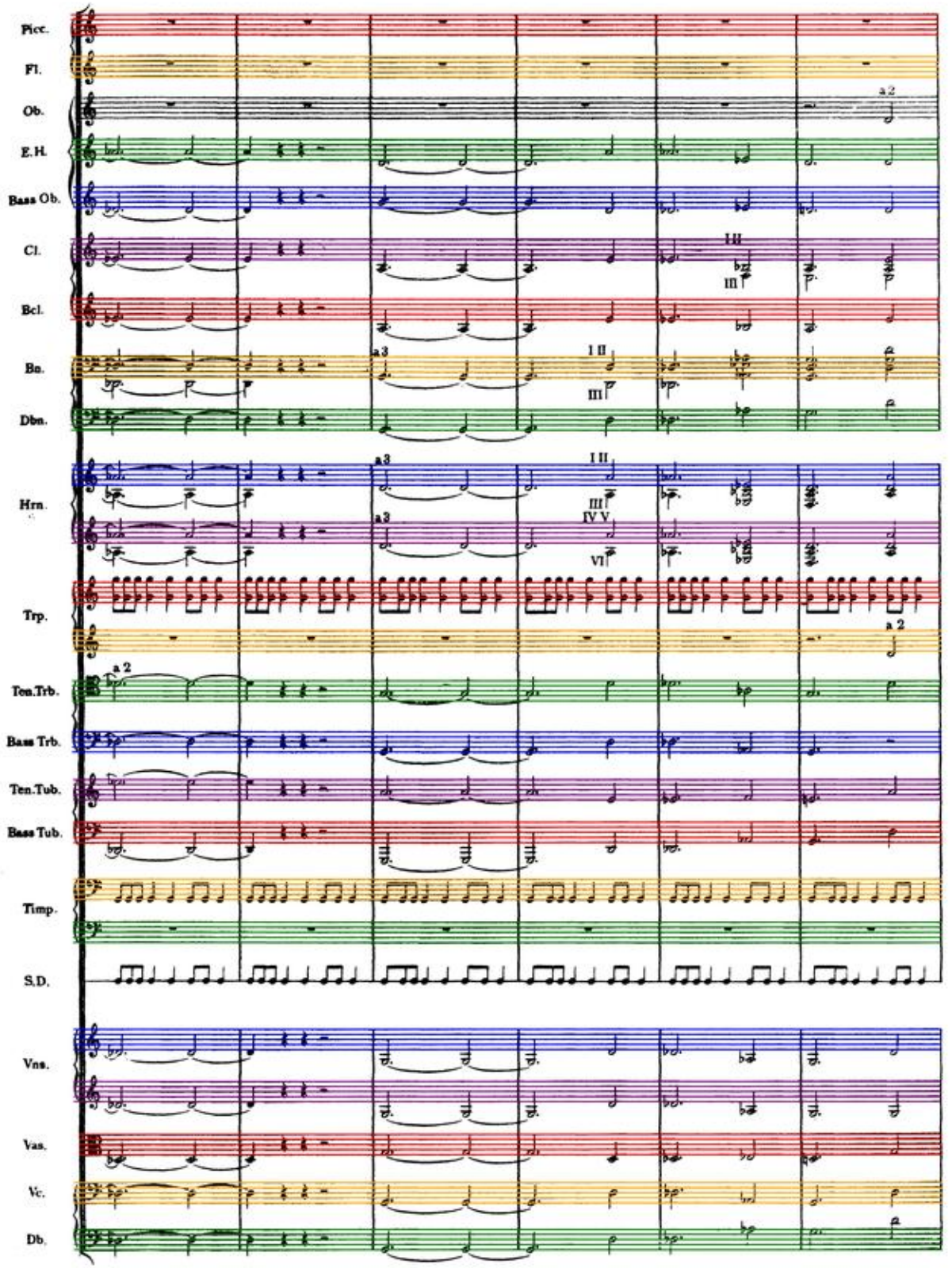
Picc.
Fl.
Ob.
E.H.
Bass Ob.
Cl.
Bcl.
Bs.
Dbn.
Hrn.
Trp.
Ten.Trb.
Bass Trb.
Ten.Tub.
Bass Tub.
Timp.
S.D.
Vns.
Vas.
Vc.
Db.
a 2
a 3
I II
III
IV V
VI

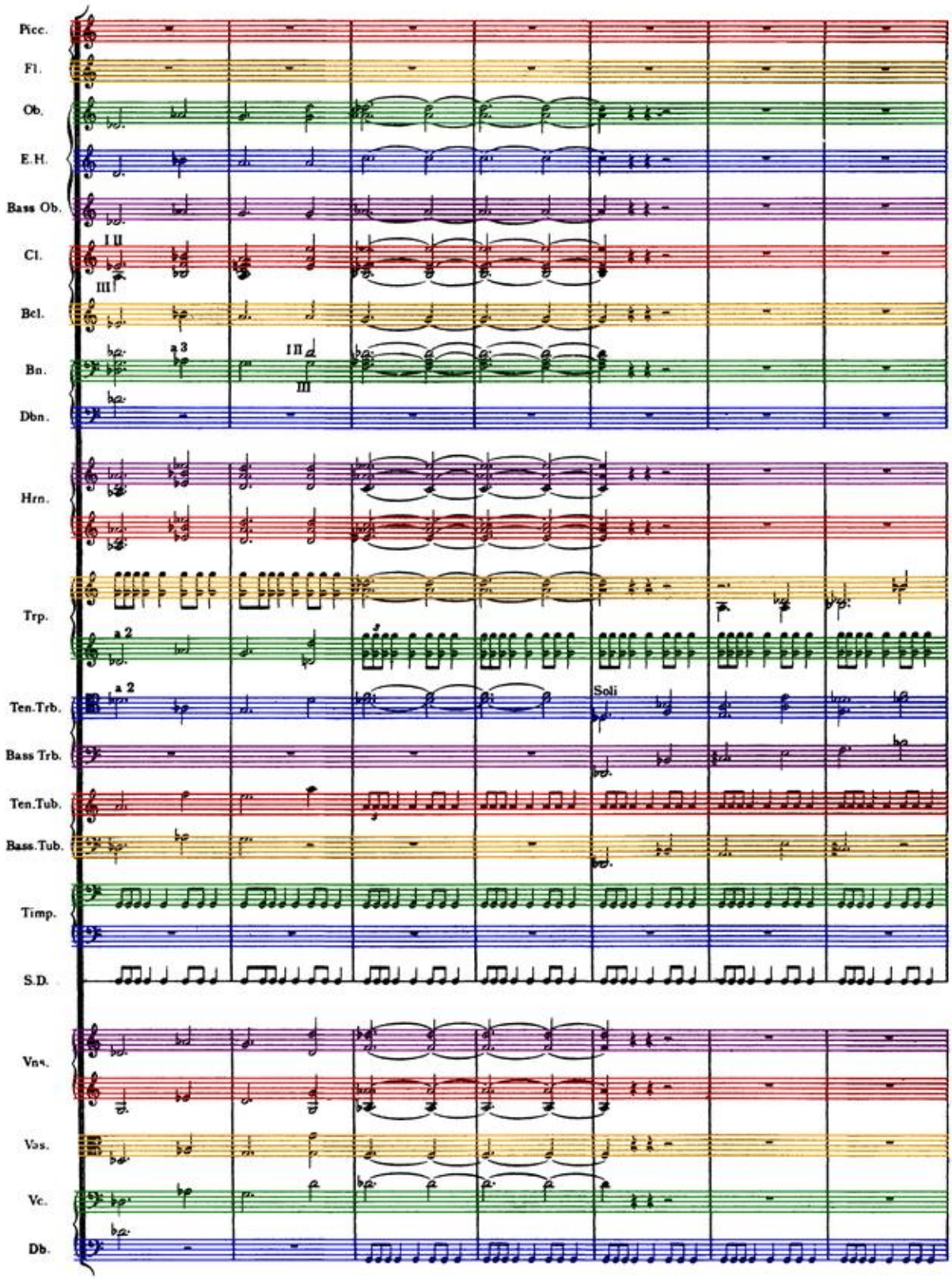
Picc.
Fl.
Ob.
E.H.
Bass Ob.
Cl.
I II
III
Bcl.
Bn.
a 3
I II
III
Dbn.
Hrn.
Trp.
a 2
Ten.Trb.
a 2
Soli
Bass Trb.
Ten.Tub.
Bass.Tub.
Timp.
S.D.
Vns.
Vas.
Vc.
Db.

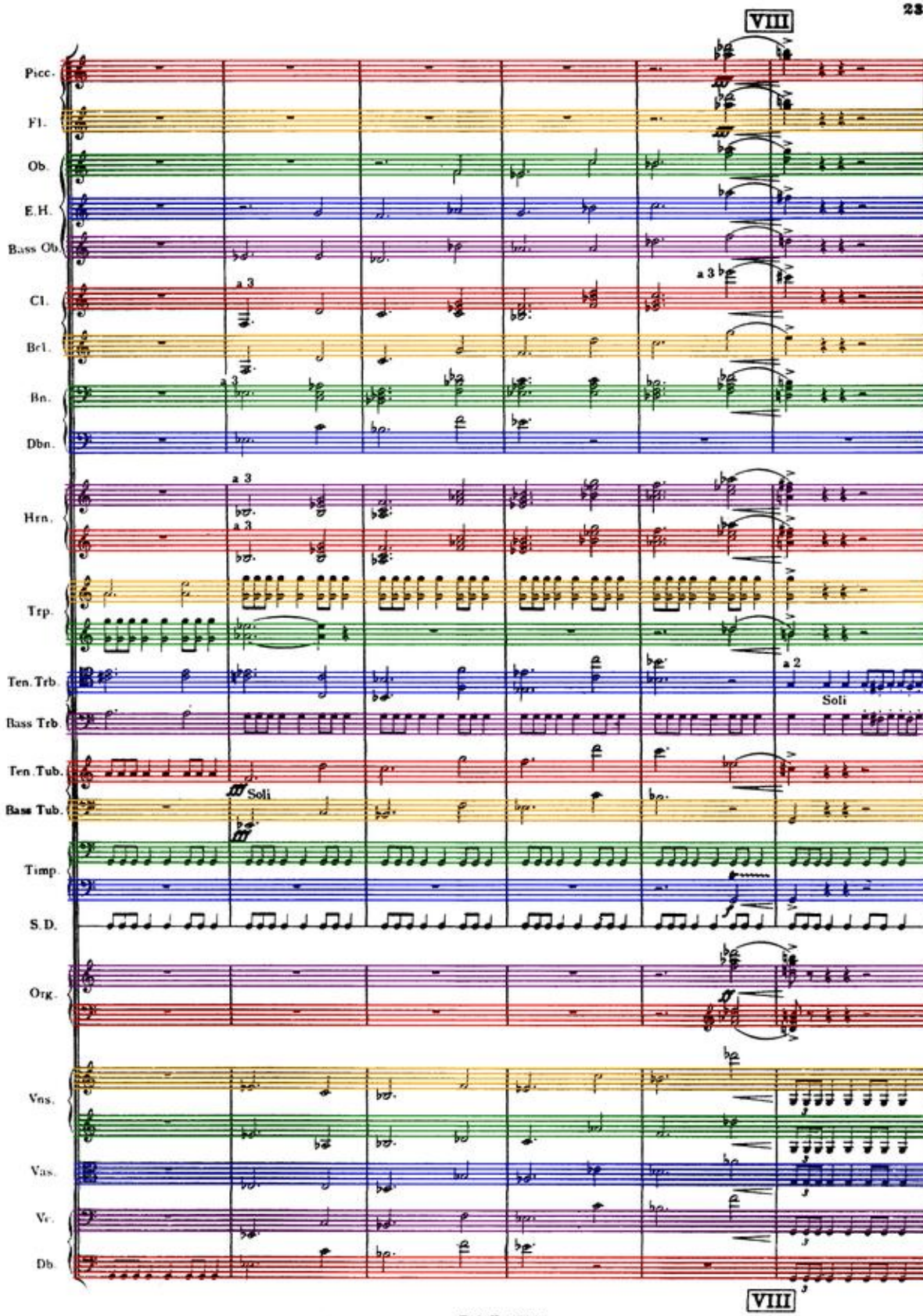
VIII
Picc.
Fl.
Ob.
E.H.
Bass Ob.
Cl.
a 3
Bcl.
Bn.
Dbn.
Hrn.
Trp.
Ten. Trb.
a 2
Soli
Bass Trb.
Ten. Tub.
Soli
Bass Tub.
Timp.
S. D.
Org.
Vns.
Vas.
Vc.
Db.
VIII

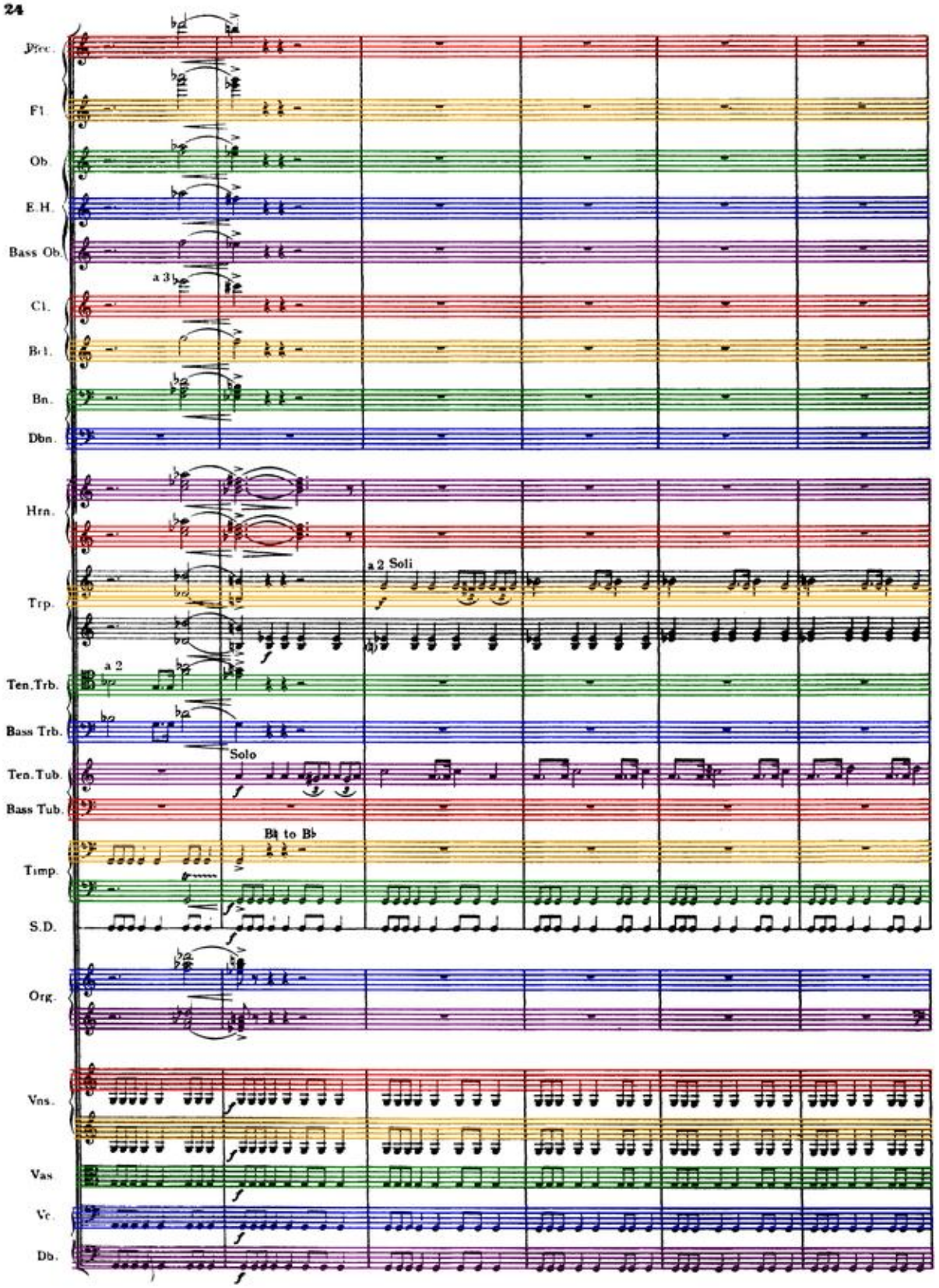
Picc.
Fl.
Ob.
E.H.
Bass Ob.
a 3
Cl.
B.Cl.
Bn.
Dbn.
Hrn.
Trp.
a 2 Soli
Ten.Trb.
a 2
Bass Trb.
Solo
Ten.Tub.
Bass Tub.
B♮ to B♭
Timp.
S.D.
Org.
Vns.
Vas.
Vc.
Db.

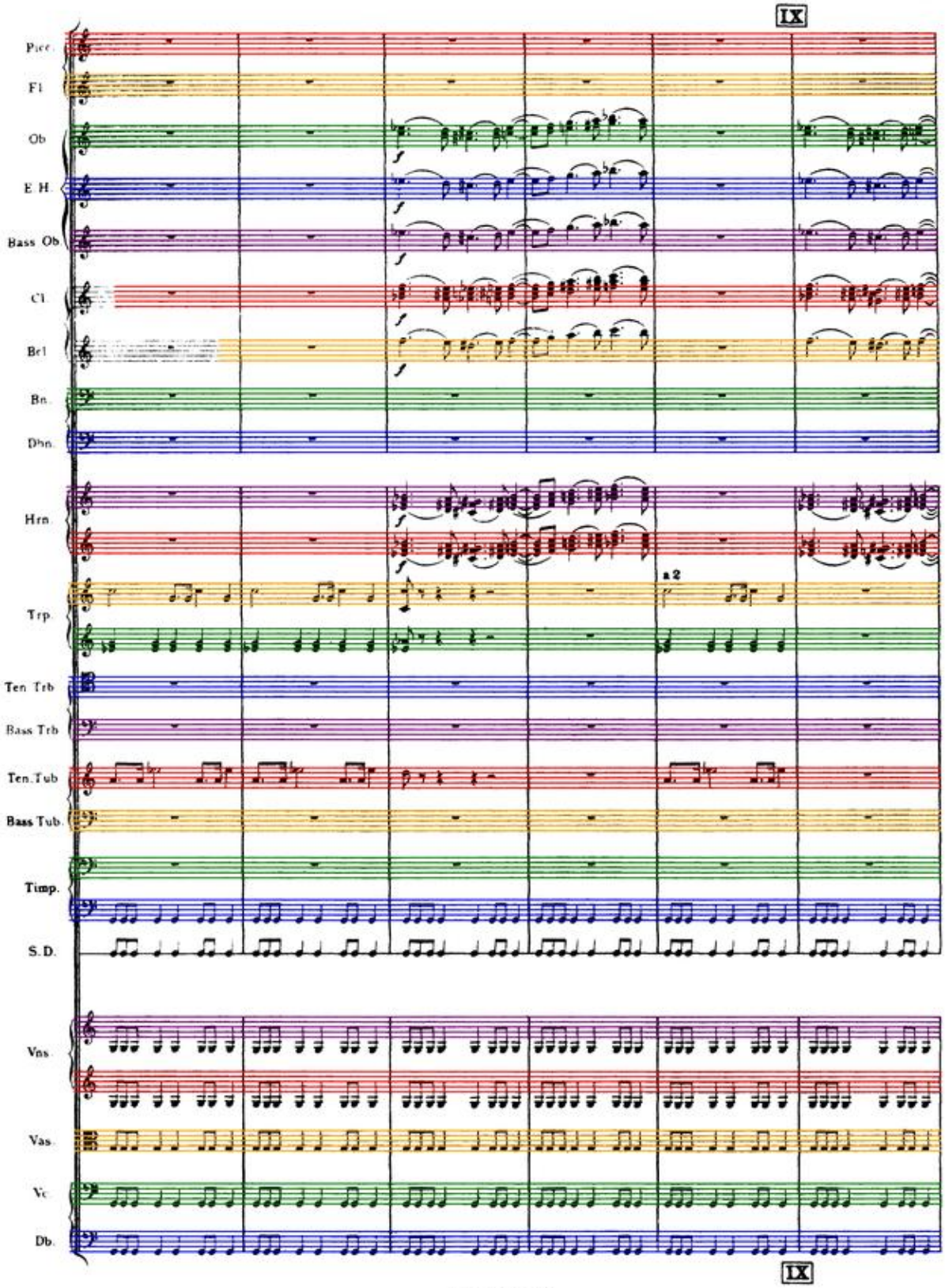
IX
Picc.
Fl.
Ob.
E. H.
Bass Ob.
Cl.
Bcl.
Bn.
Dbn.
Hrn.
Trp.
a 2
Ten. Trb.
Bass Trb.
Ten. Tub.
Bass Tub.
Timp.
S. D.
Vns.
Vas.
Vc.
Db.
IX

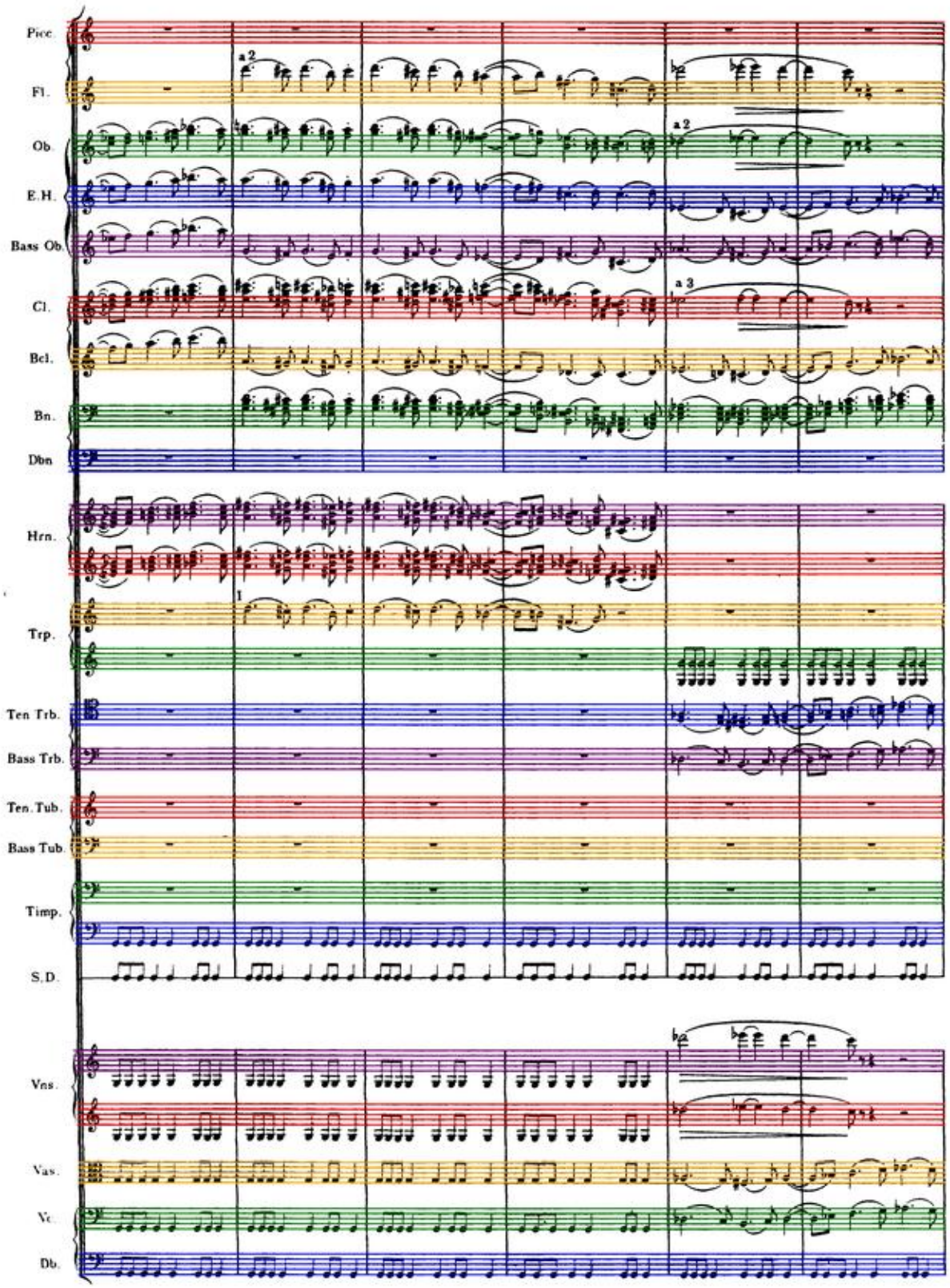
Picc.
Fl.
a 2
Ob.
a 2
E.H.
Bass Ob.
Cl.
a 3
Bcl.
Bn.
Dbn
Hrn.
Trp.
1
Ten. Trb.
Bass Trb.
Ten. Tub.
Bass Tub.
Timp.
S.D.
Vns.
Vas.
Vc.
Db.

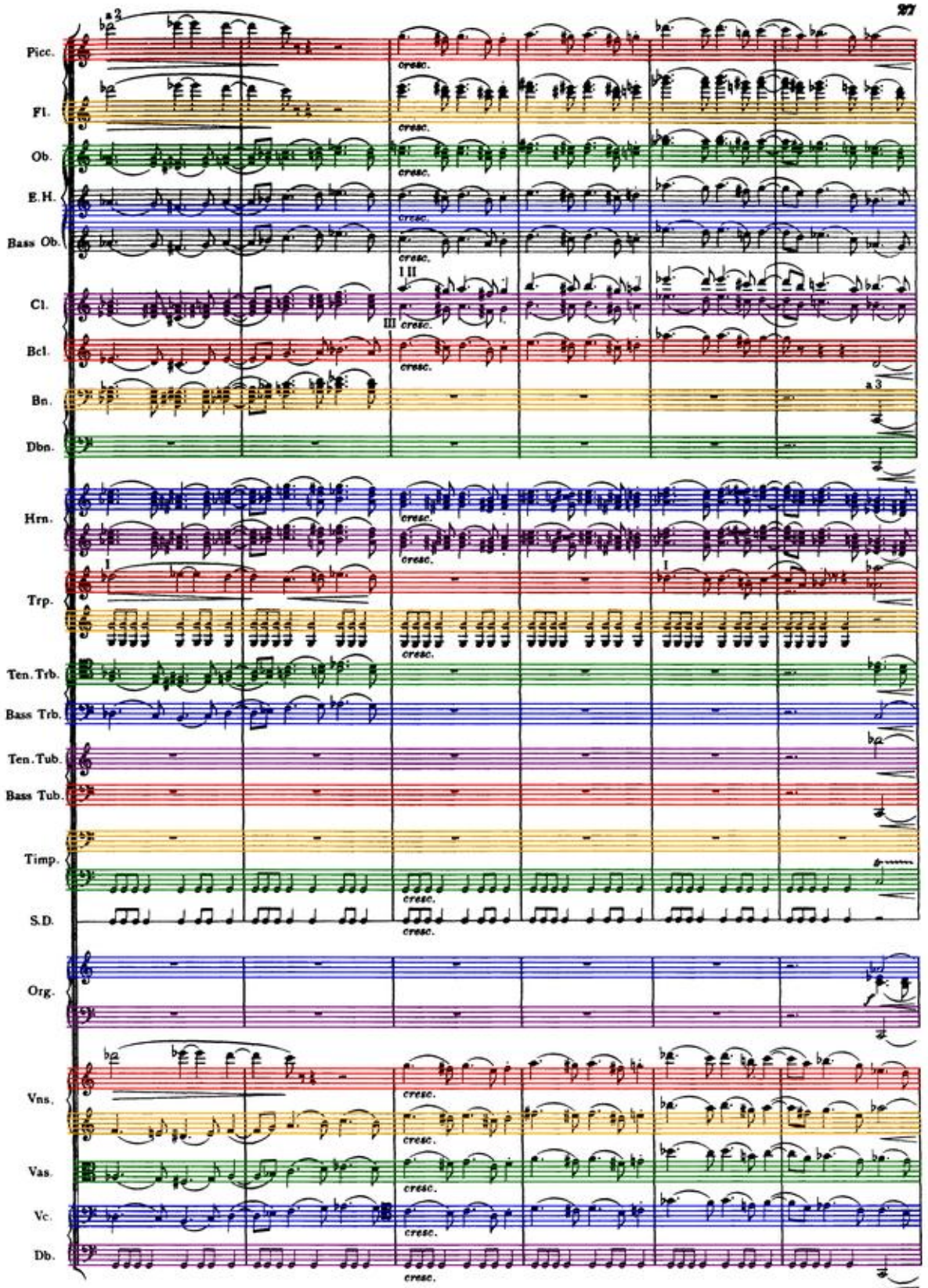
Picc.
Fl.
Ob.
E.H.
Bass Ob.
Cl.
Bcl.
Bn.
Dbn.
Hrn.
Trp.
Ten. Trb.
Bass Trb.
Ten. Tub.
Bass Tub.
Timp.
S.D.
Org.
Vns.
Vas.
Vc.
Db.
a 3
cresc.
I II
III
I

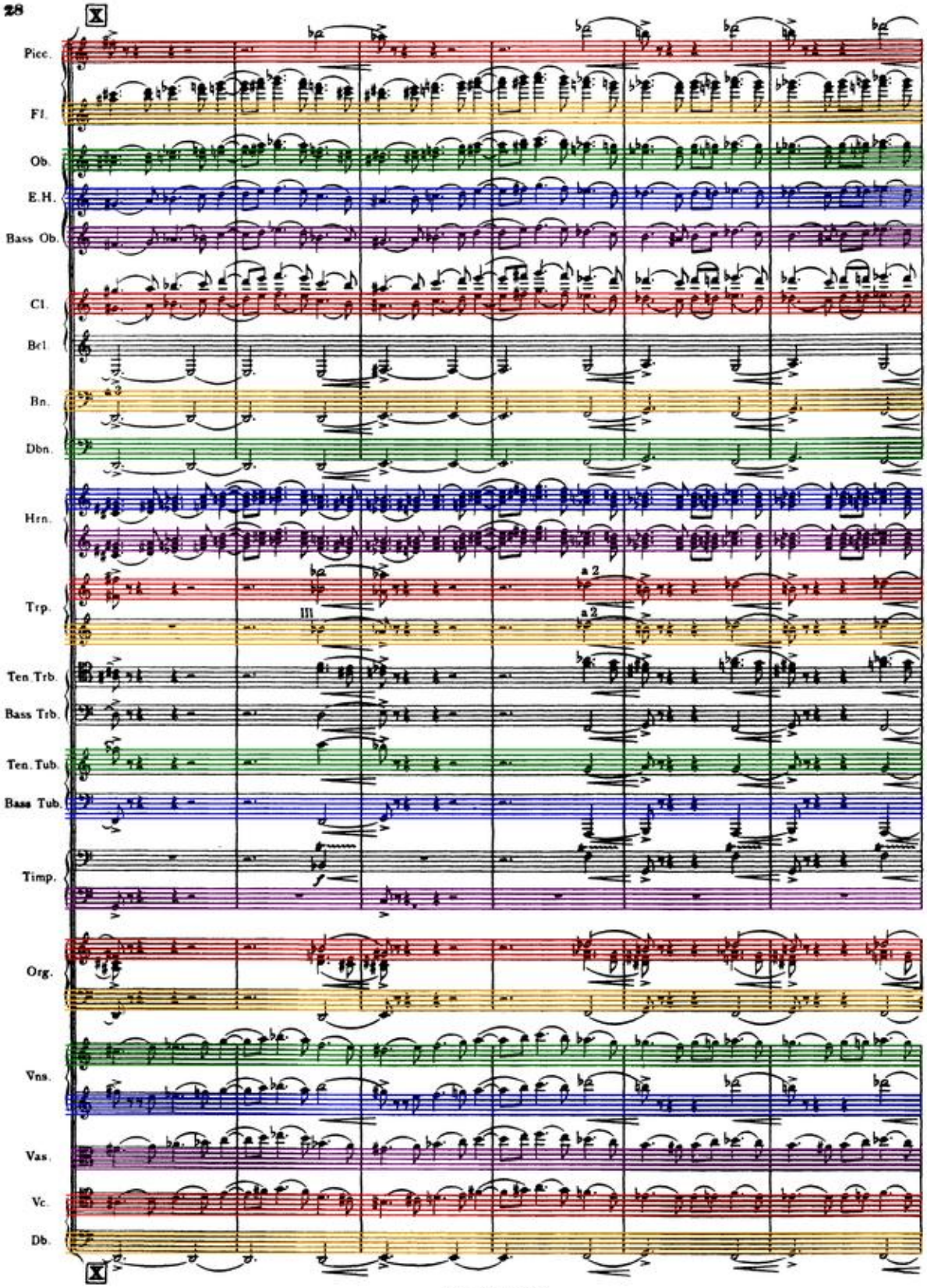
X
Picc.
Fl.
Ob.
E.H.
Bass Ob.
Cl.
Bcl.
Bn.
a 3
Dbn.
Hrn.
Trp.
a 2
a 2
Ten. Trb.
Bass Trb.
Ten. Tub.
Bass Tub.
Timp.
f
Org.
Vns.
Vas.
Vc.
Db.
X

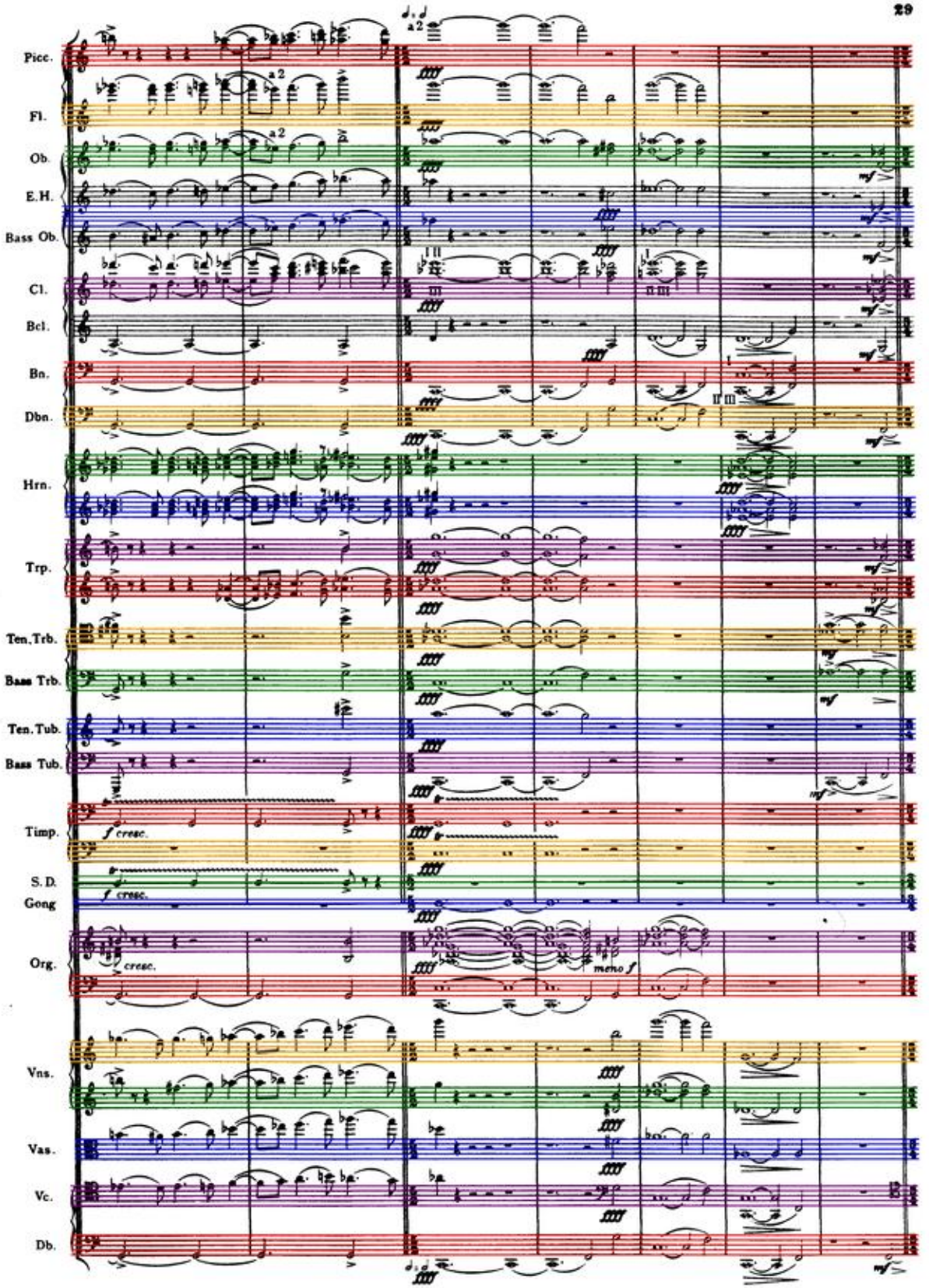
Picc.
Fl.
Ob.
E.H.
Bass Ob.
Cl.
Bcl.
Bn.
Dbn.
Hrn.
Trp.
Ten. Trb.
Bass Trb.
Ten. Tub.
Bass Tub.
Timp.
S. D.
Gong
Org.
Vns.
Vas.
Vc.
Db.
a2
f cresc.
cresc.
meno f

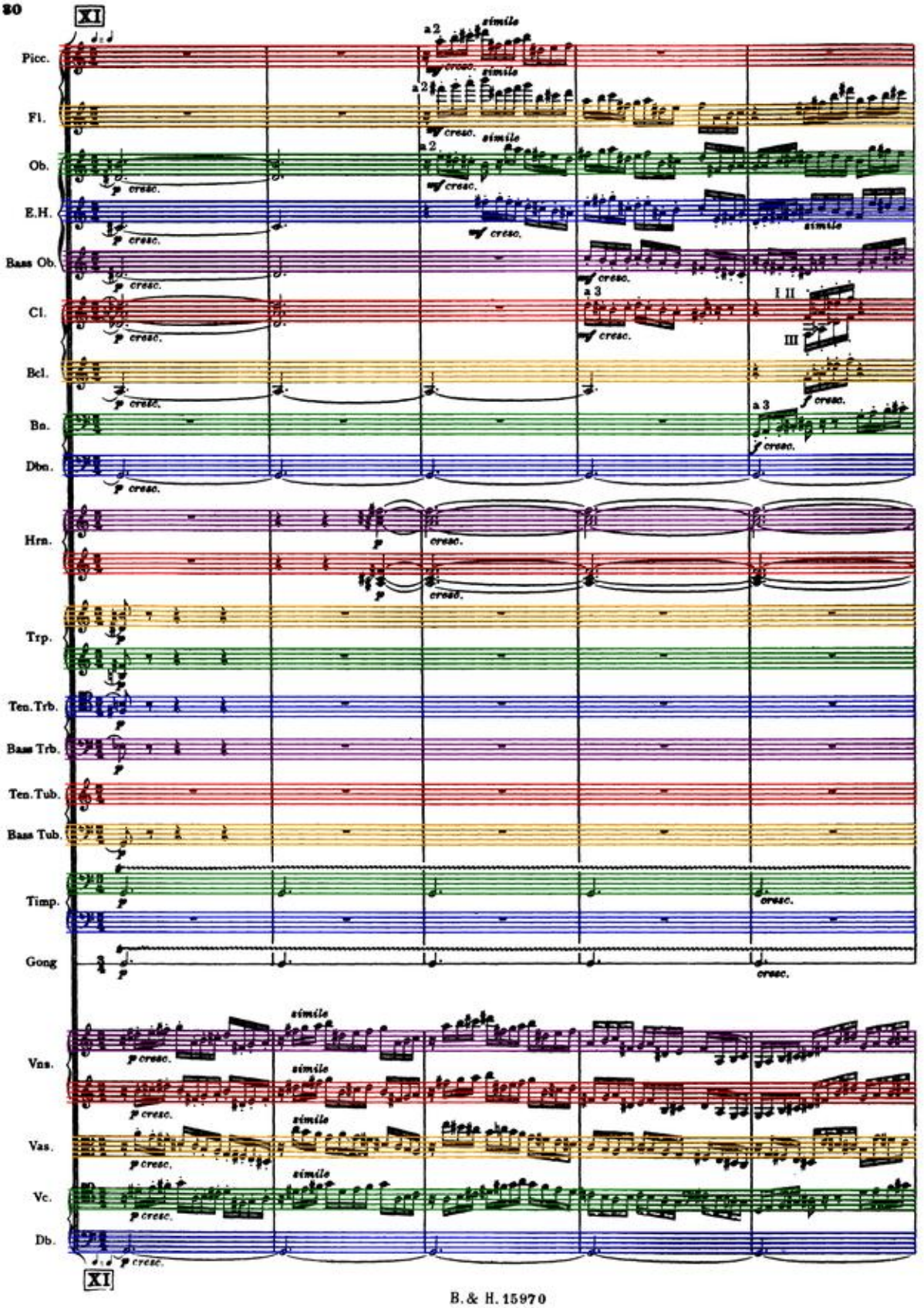
XI
Picc.
Fl.
Ob.
E.H.
Bass Ob.
Cl.
Bcl.
Bn.
Dbn.
Hrn.
Trp.
Ten. Trb.
Bass Trb.
Ten. Tub.
Bass Tub.
Timp.
Gong
Vns.
Vas.
Vc.
Db.
a 2
a 3
simile
cresc.
I II
III
XI

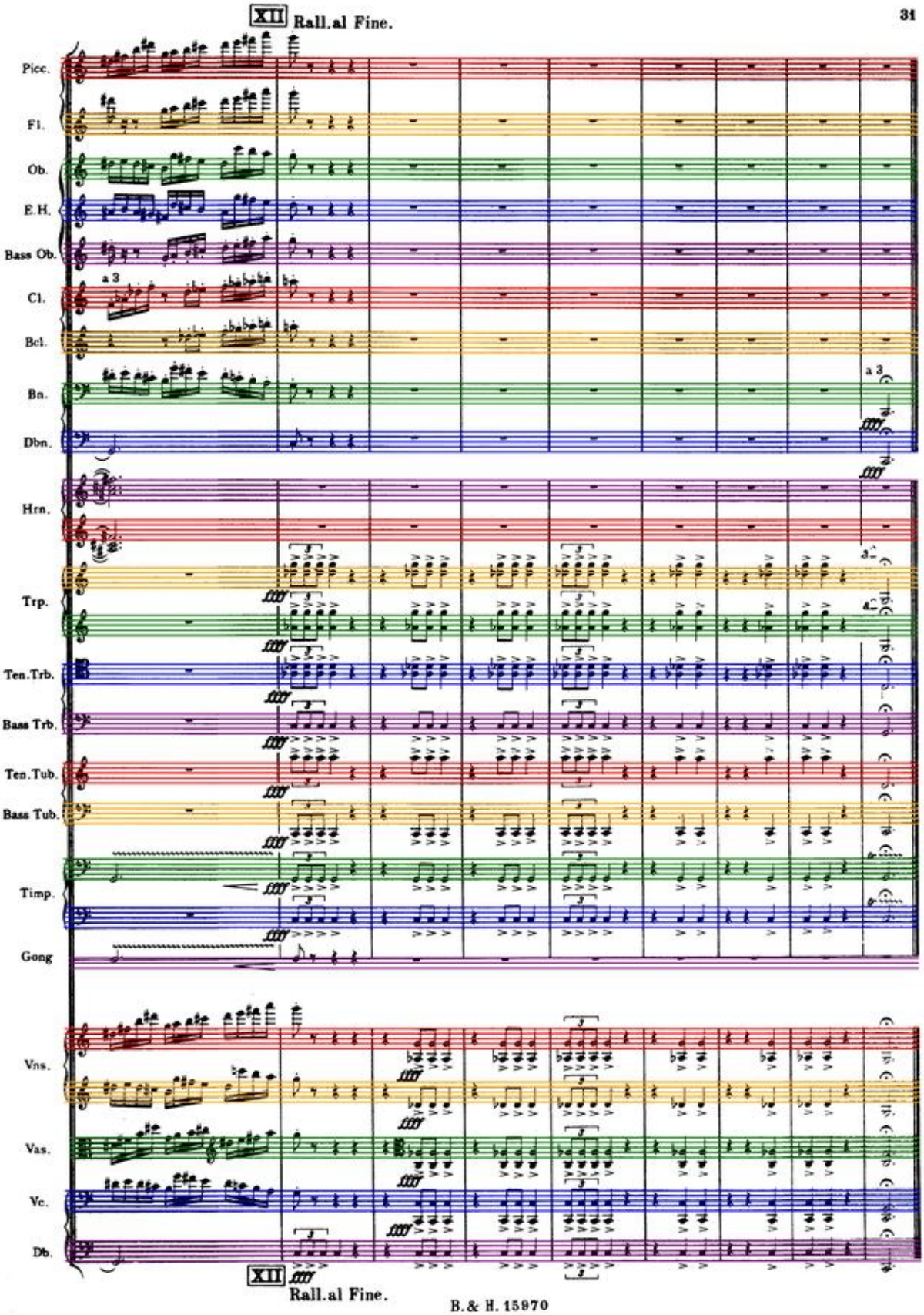
XII Rall.al Fine.
Picc.
Fl.
Ob.
E.H.
Bass Ob.
a 3
Cl.
Bcl.
Bn.
a 3
Dbn.
Hrn.
Trp.
Ten.Trb.
Bass Trb.
Ten.Tub.
Bass Tub.
Timp.
Gong
Vns.
Vas.
Vc.
Db.
XII Rall.al Fine.

II. Venus, the Bringer of Peace.

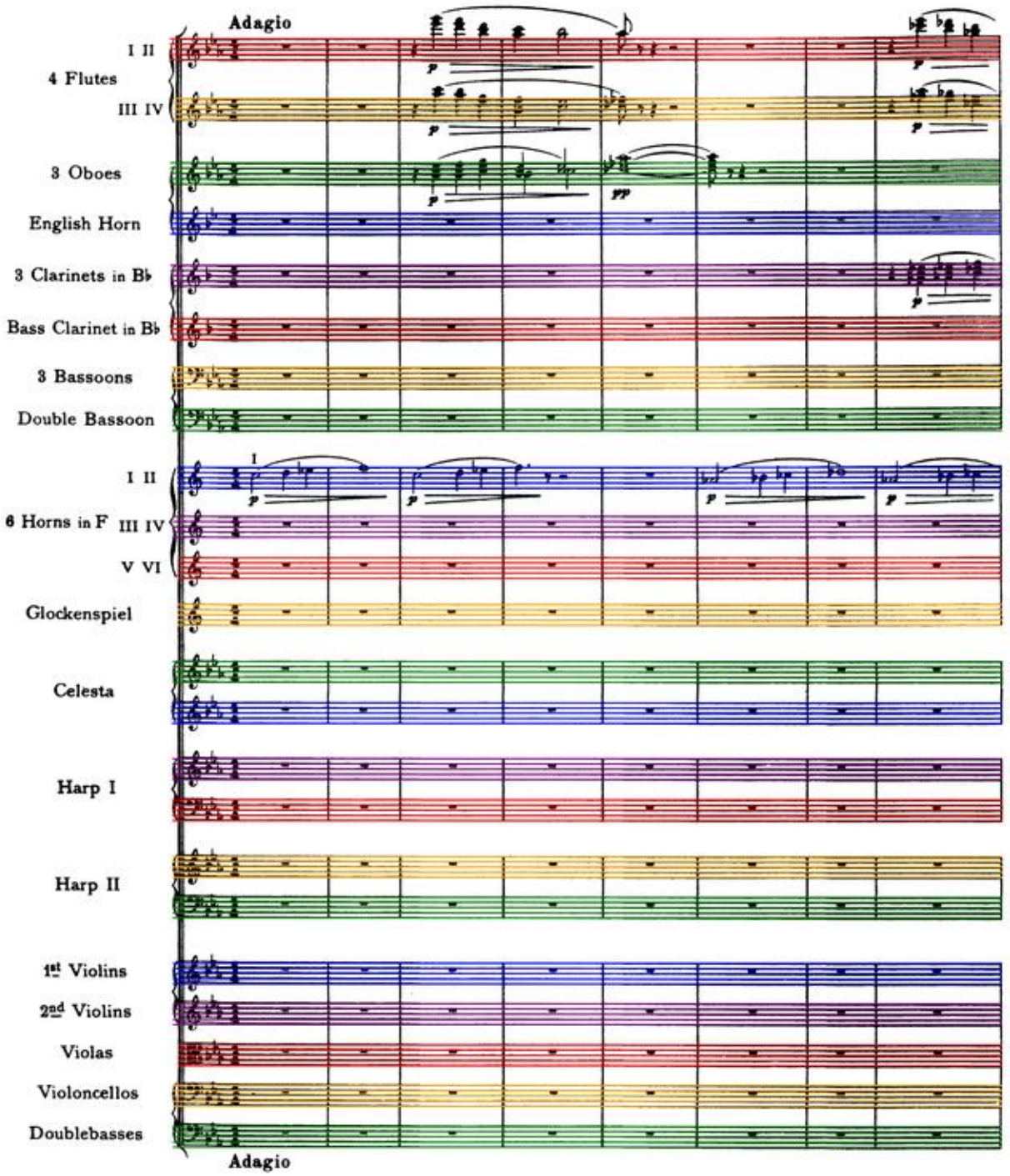

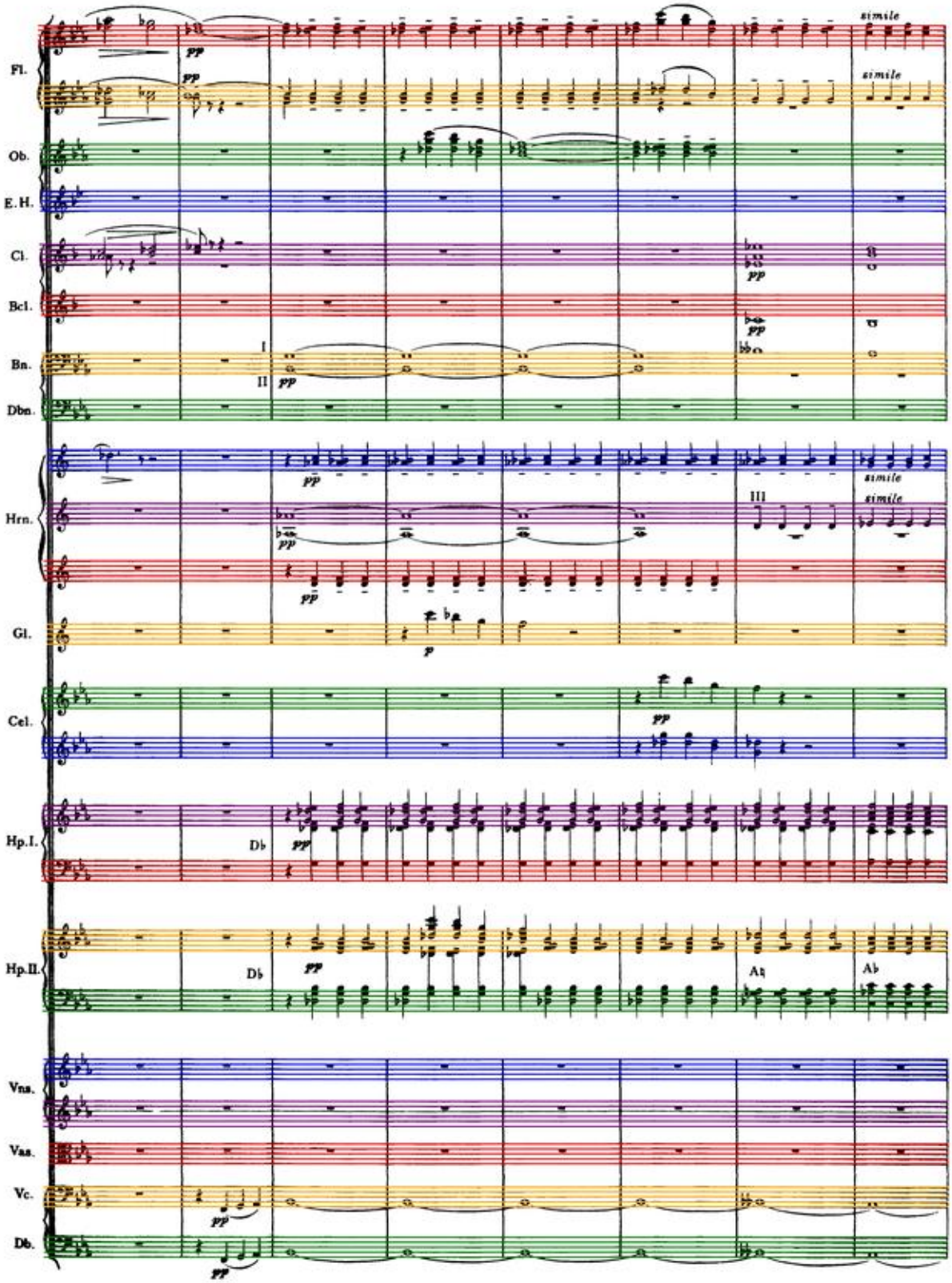
Fl.
Ob.
E.H.
Cl.
Bcl.
Bn.
Dbn.
Hrn.
Gl.
Cel.
Hp.I.
Hp.II.
Vns.
Vas.
Vc.
Db.
pp
p
simile
I
II
III
D♭
A♮
A♭

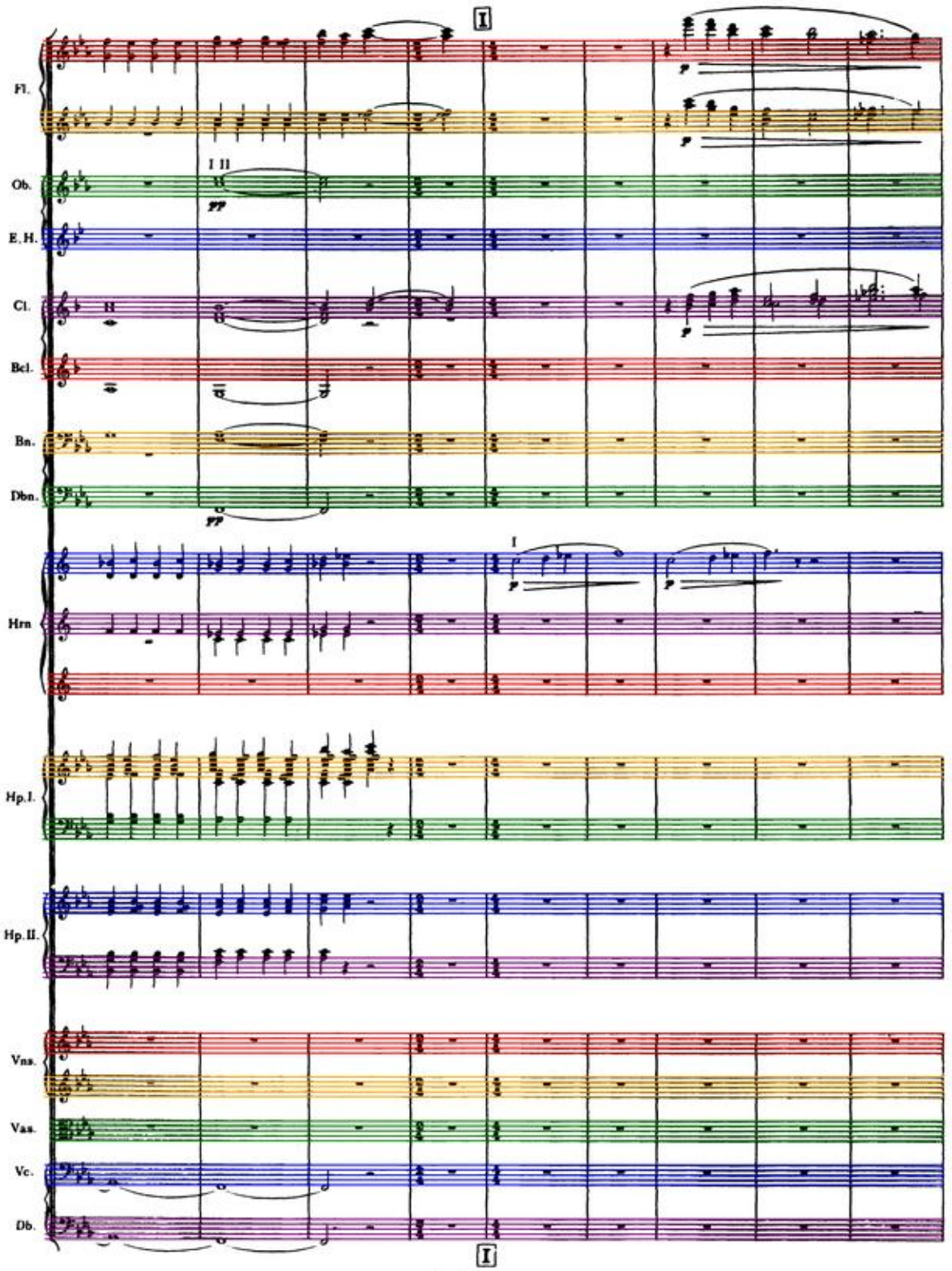
I
Fl.
Ob.
I II
E.H.
Cl.
Bcl.
Bn.
Dbn.
Hrn
I
Hp.I.
Hp.II.
Vns.
Vas.
Vc.
Db.
I

Andante

Fl.

Ob.

E. H.

Cl.

Bcl.

I II

Hrn.

III

divisi

I Solo Violin

Vns.

divisi

cresc.

Vas.

cresc.

Vc.

Db.

Andante

Ob.

E.H.

I II

Hrn.

III IV

Tutti

Vns.

Vas.

Vc.

Db.

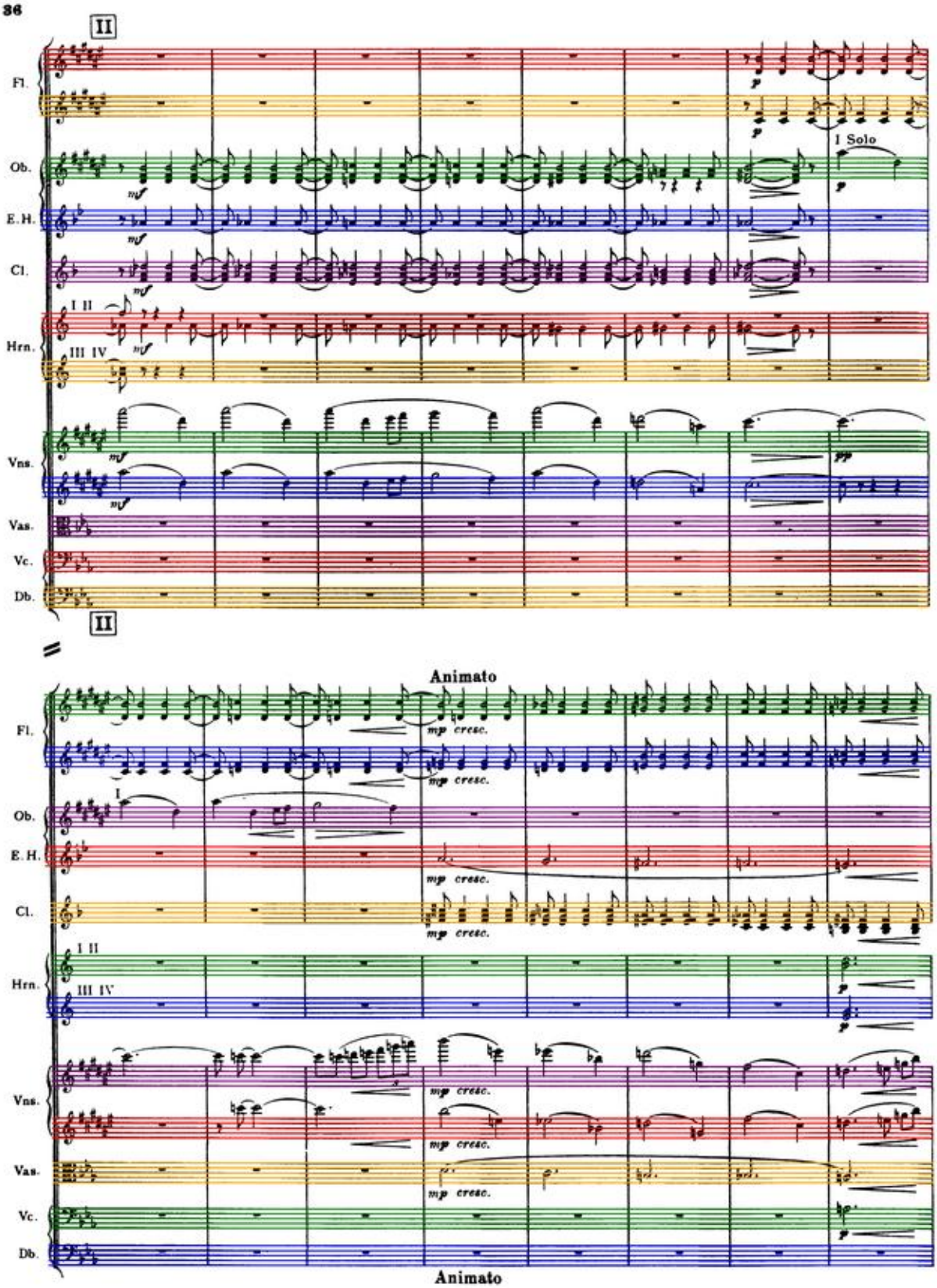
II
Fl.
Ob.
I Solo
E.H.
Cl.
I II
Hrn.
III IV
Vns.
Vas.
Vc.
Db.
II
Animato
mp cresc.
I
Animato

III

Rall. Meno mosso

Fl.

Ob.

E.H.

Cl.

Hrn. I II III IV

one Solo Violin

Vns.

Vas.

Vc. pizz.

Db.

Rall. Meno mosso

III

Largo Animato

Fl.

Ob. I p con espress.

Cl. I p con espress.

Hrn. I II III IV mp mp

Vns. p

Vas. p

Vc. p mf

Db.

Largo Animato

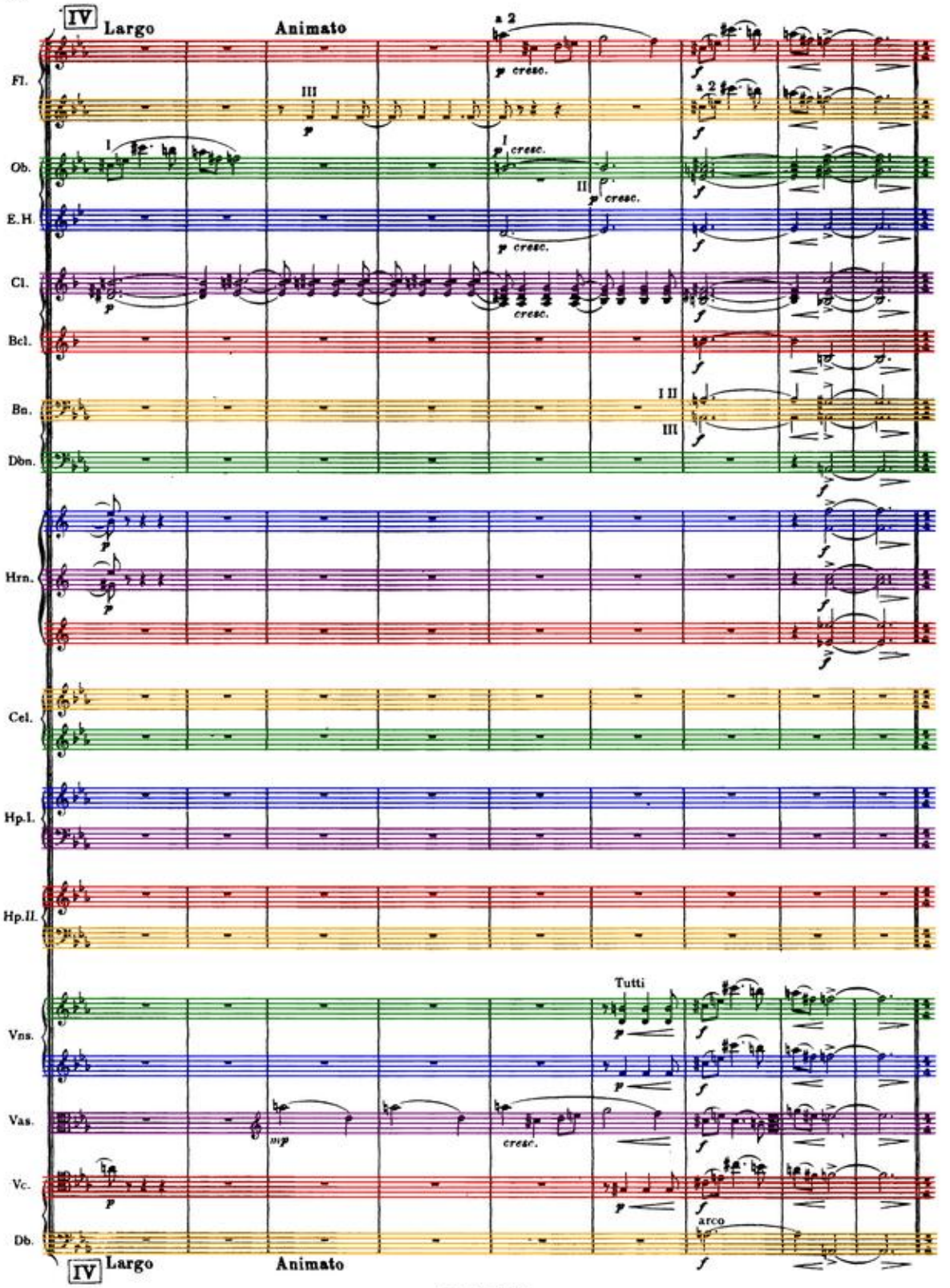
IV
Largo
Animato
a 2
p cresc.
Fl.
III
p
a 2
f
Ob.
I
p cresc.
II
p cresc.
E.H.
p cresc.
Cl.
p
cresc.
Bcl.
Bn.
I II
III
Dbn.
Hrn.
Cel.
Hp.I.
Hp.II.
Tutti
Vns.
Vas.
mp
cresc.
Vc.
arco
Db.
IV
Largo
Animato

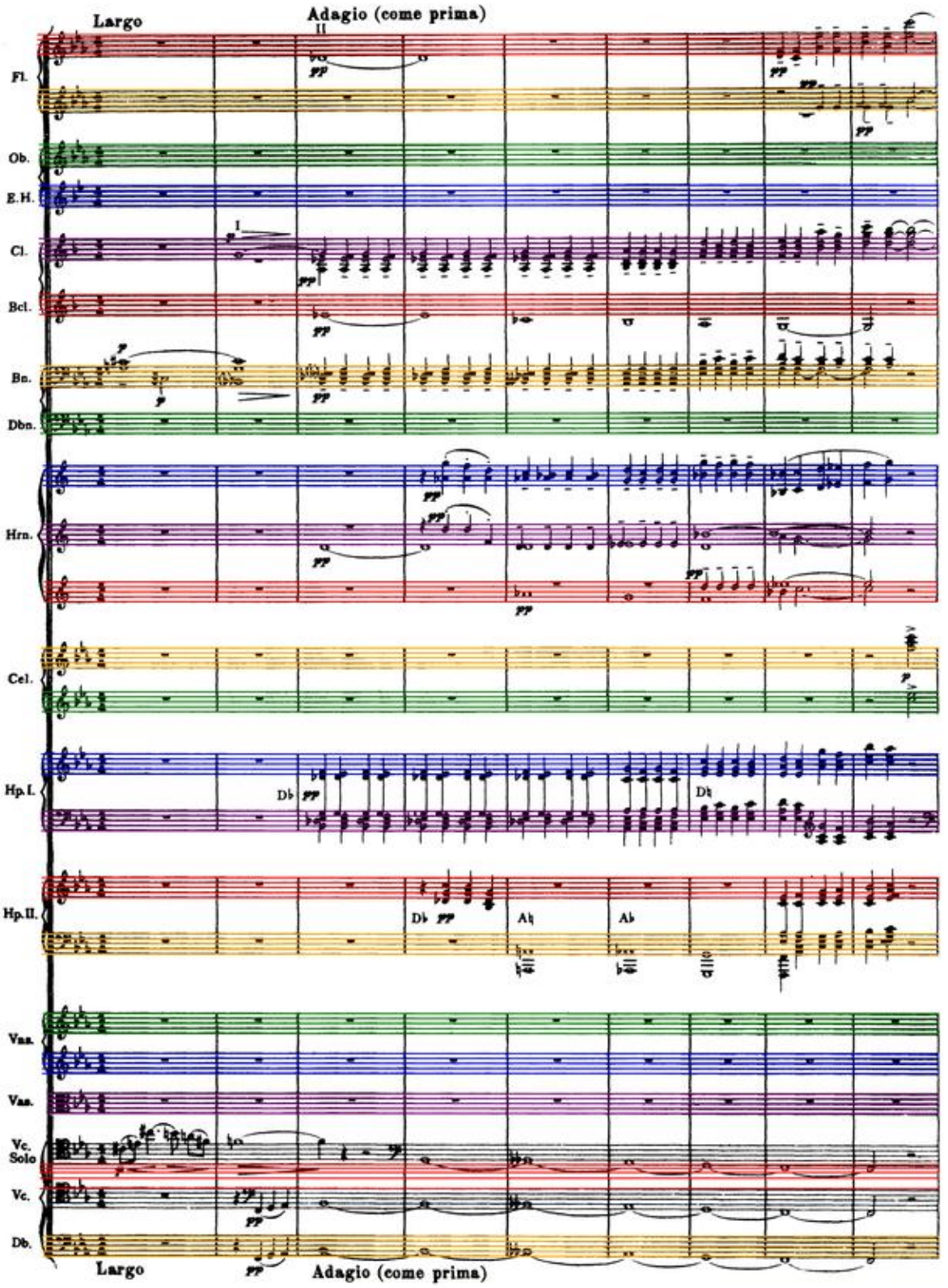
Largo
Adagio (come prima)
Fl.
Ob.
E.H.
Cl.
Bcl.
Bn.
Dbn.
Hrn.
Cel.
Hp.I.
Hp.II.
Vns.
Vas.
Vc. Solo
Vc.
Db.
Largo
Adagio (come prima)

V

Andante

Fl.

Ob.

E.H.

Cl.

Hrn.

Vns.

con sord.

4 desks

unis.

Tutti con sord.

Vas.

Vc. Solo

Vc.

Db.

V

Andante

Fl.

Bn.

Hrn.

Vns.

Vas.

Vc.

Db.

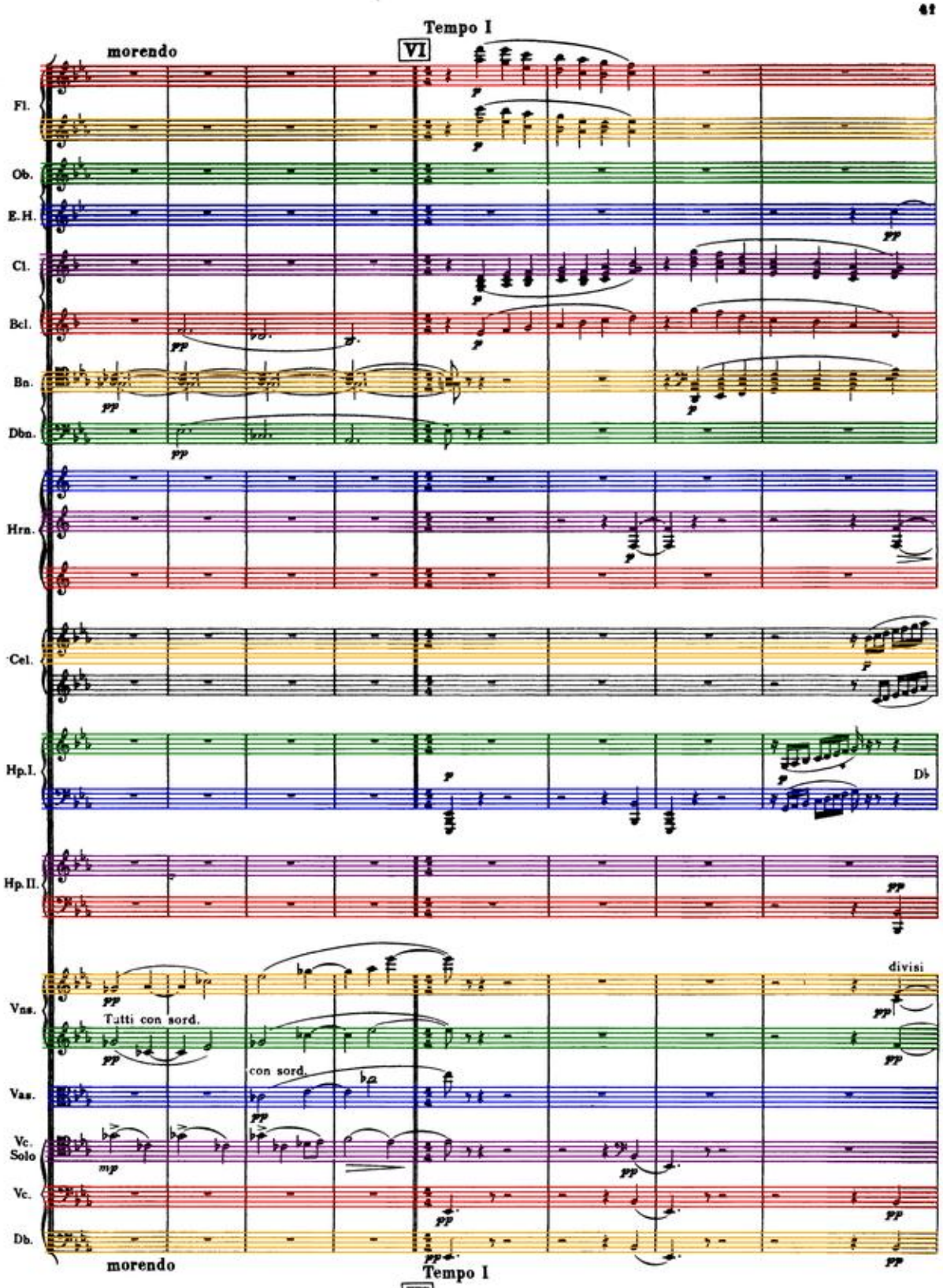
morendo
Tempo I
VI
Fl.
Ob.
E.H.
Cl.
Bcl.
Bn.
Dbn.
Hrn.
Cel.
Hp.I.
Db
Hp.II.
Vns.
Tutti con sord.
divisi
Vas.
con sord.
Vc. Solo
Vc.
Db.
morendo
Tempo I
VI

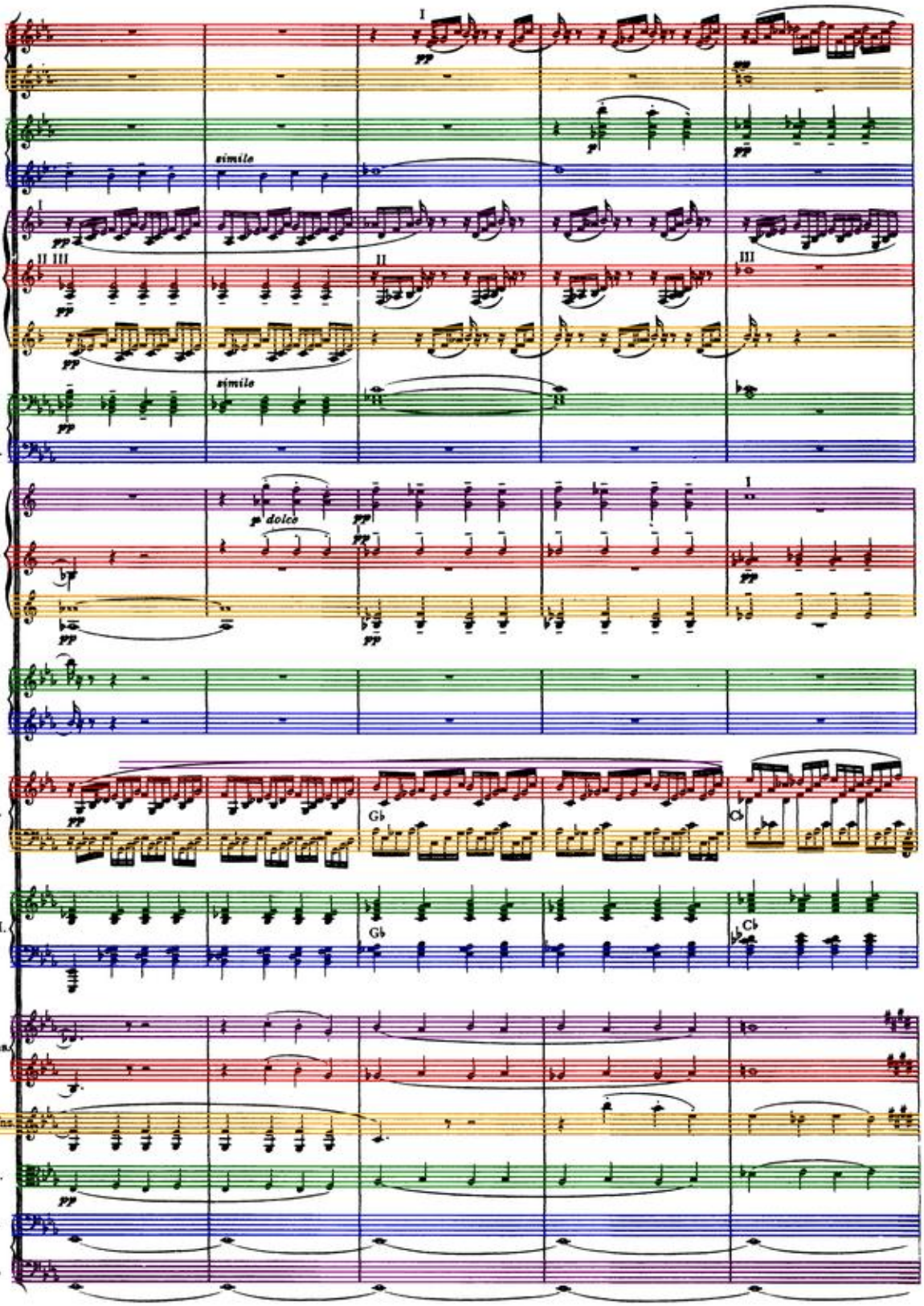
Fl.
Ob.
E.H.
Cl.
Bcl.
Bn.
Dbn.
Hrn.
Cel.
Hp. I.
Hp. II.
1st Vns.
2nd Vns.
Vas.
Vc.
Db.
simile
simile
p dolce
Gb
Gb
Cb
Cb

Fl.
Ob.
E.H.
Cl.
Bcl.
Bn.
Dbn.
Hrn.
Cel.
Hp.I.
Hp.II.
Vns.
Vas.
Vc.
Db.

simile
pp
II III
C♮ D♮ F♮ G♮
harmonics
C♯ D♯ F♯ A♮
E♭

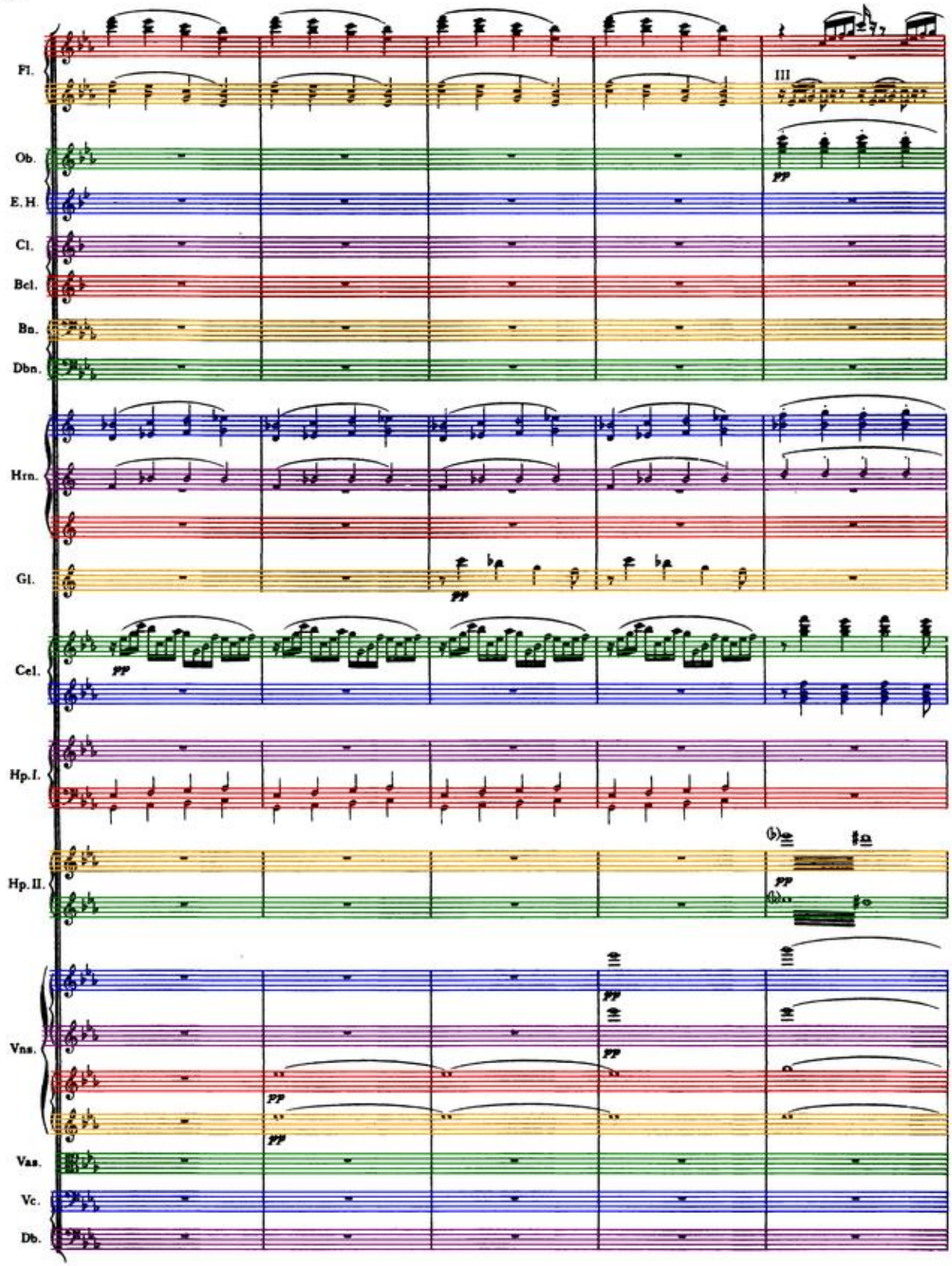
Fl.
III
Ob.
pp
E.H.
Cl.
Bcl.
Bn.
Dbn.
Hrn.
Gl.
pp
Cel.
pp
Hp.I.
Hp.II.
pp
Vns.
pp
pp
pp
Vas.
Vc.
Db.

morendo al fine

Fl.

Ob.

E.H.

Cl.

Bcl.

Bn.

Dbn.

Hrn.

Gl.

Cel.

8va

Hp.I.

8va

Hp.II.

Vns.

divisi

Vas.

pp

Vc.

Db.

morendo al fine

III. Mercury, the Winged Messenger.

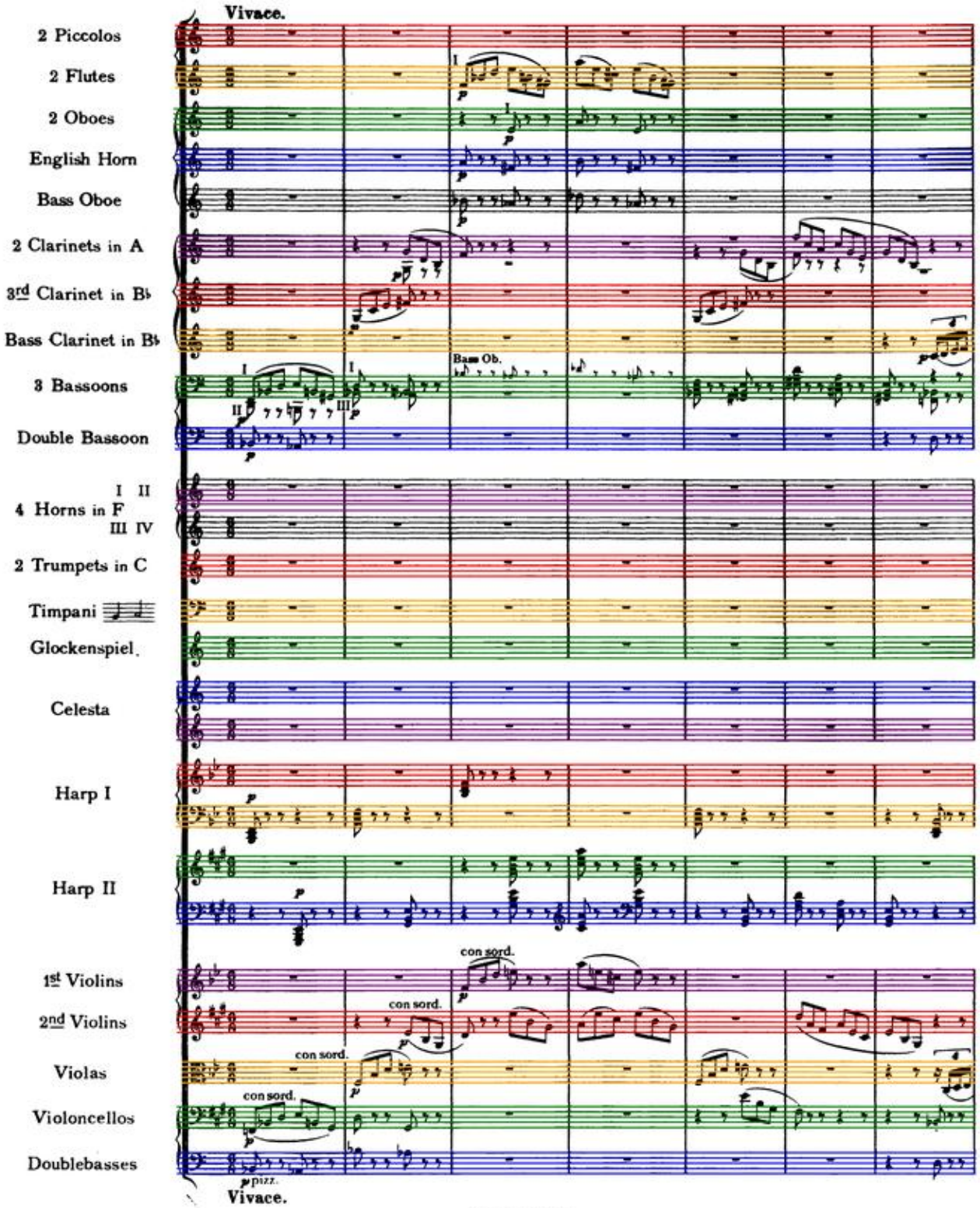

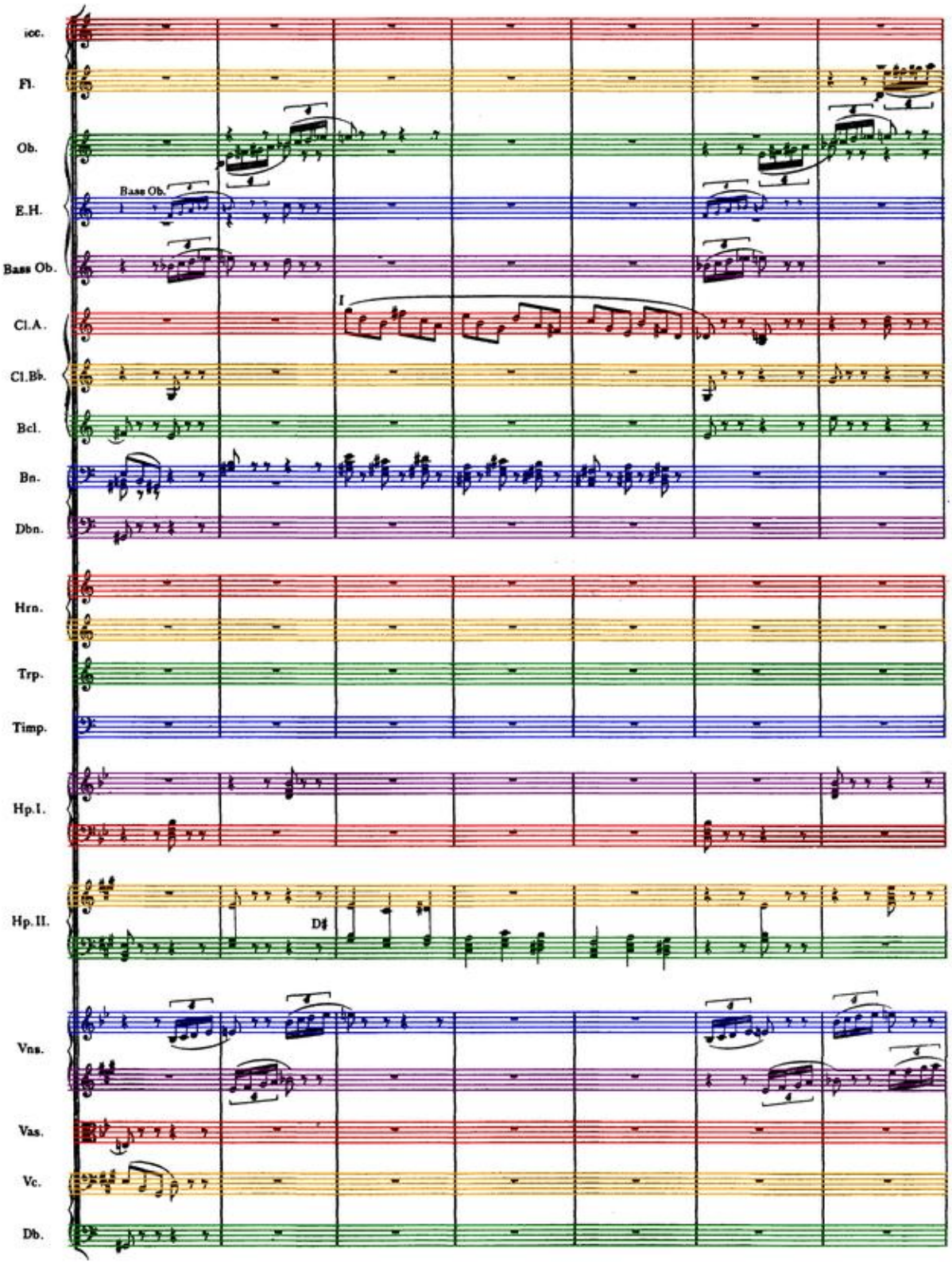
Picc.
Fl.
Ob.
Bass Ob.
E.H.
Bass Ob.
Cl.A.
I
Cl.B♭.
Bcl.
Bn.
Dbn.
Hrn.
Trp.
Timp.
Hp.I.
Hp.II.
D♯
Vns.
Vas.
Vc.
Db.

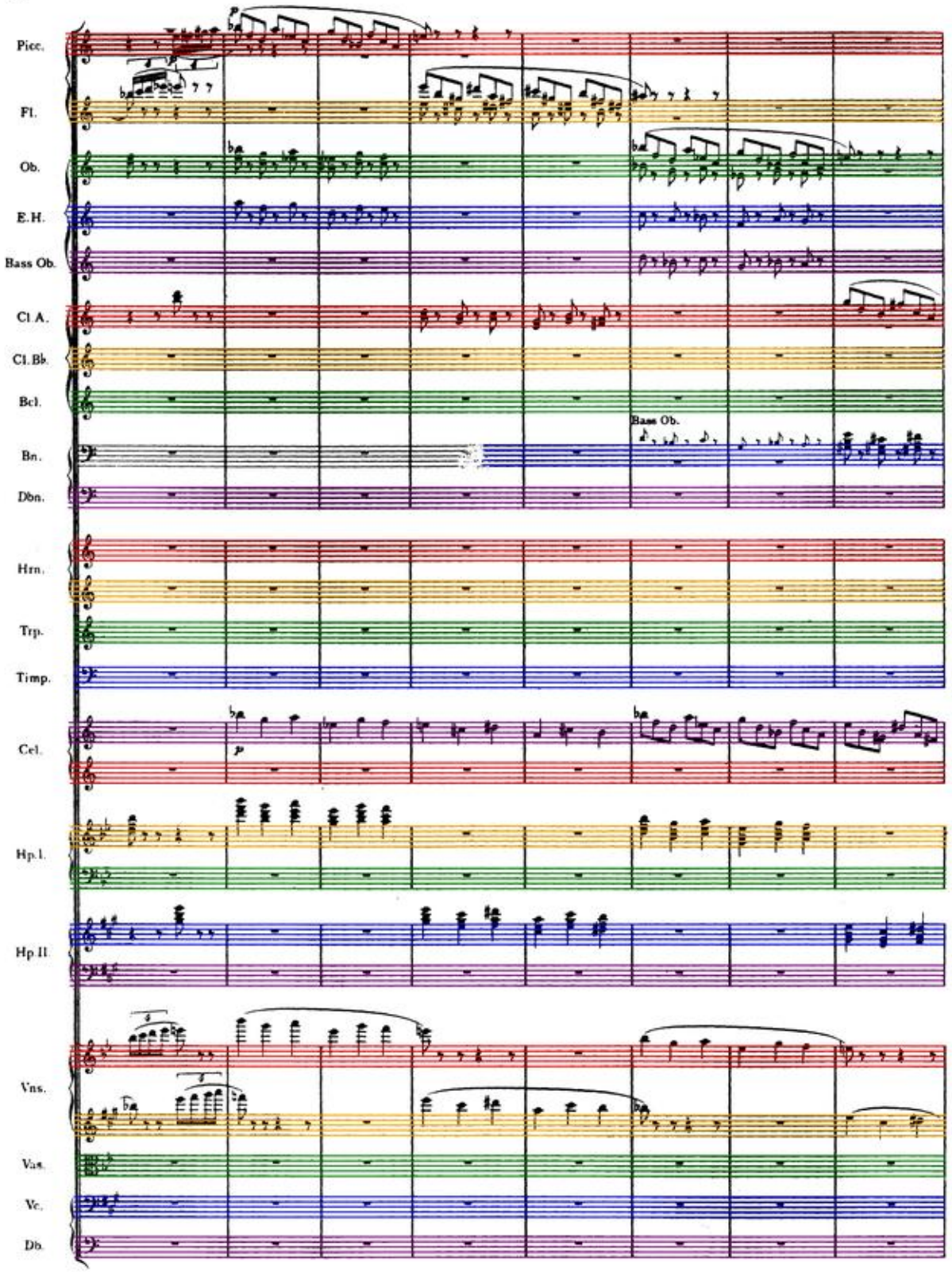
Picc.
Fl.
Ob.
E.H.
Bass Ob.
Cl. A.
Cl. Bb.
Bcl.
Bass Ob.
Bn.
Dbn.
Hrn.
Trp.
Timp.
Cel.
p
Hp. I.
Hp. II.
Vns.
Vas.
Vc.
Db.

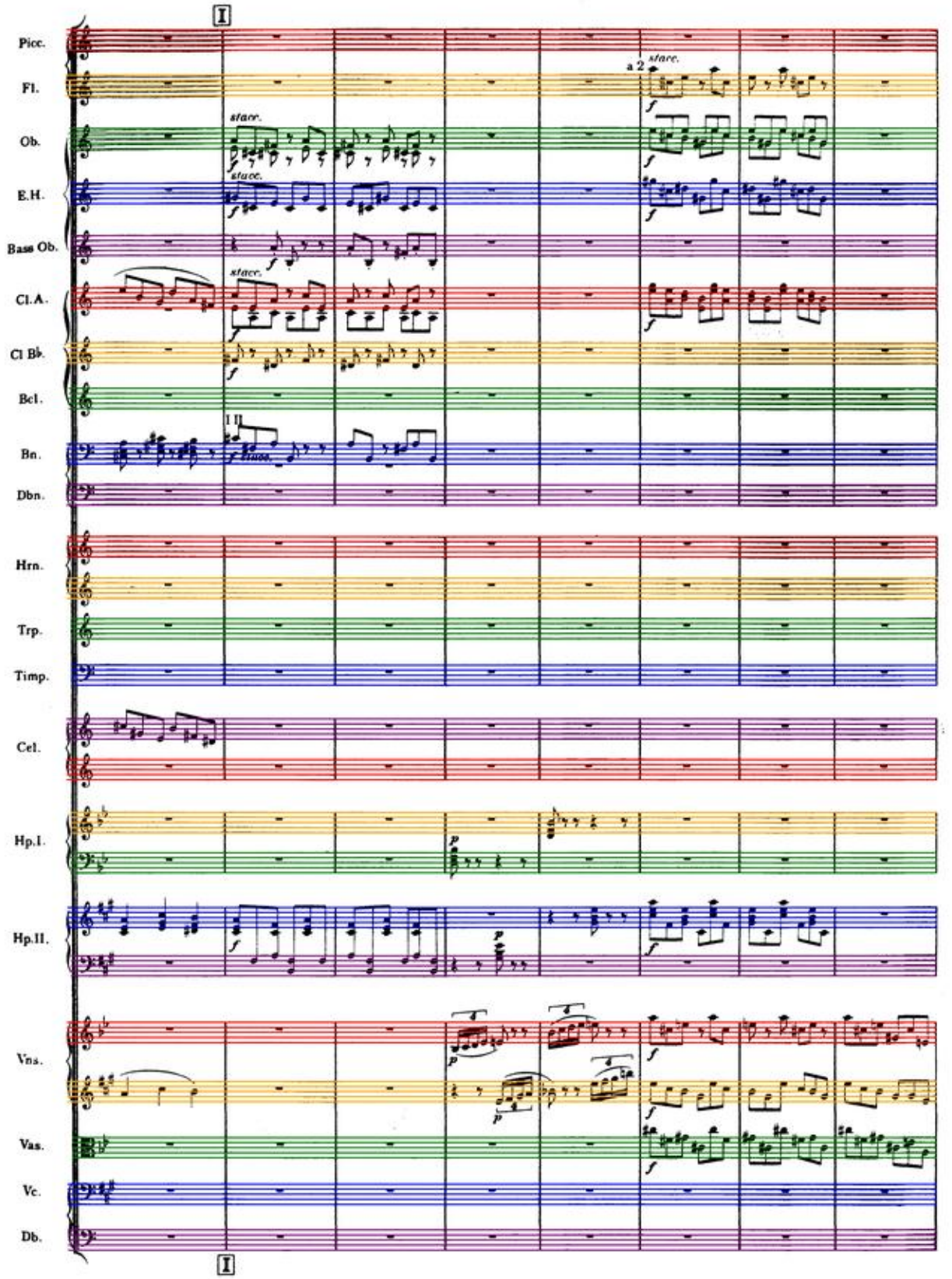
I
Picc.
Fl.
a 2
stacc.
Ob.
stacc.
E.H.
Basso Ob.
stacc.
Cl.A.
Cl B♭.
Bcl.
Bn.
Dbn.
Hrn.
Trp.
Timp.
Cel.
Hp.I.
Hp.II.
Vns.
Vas.
Vc.
Db.
I

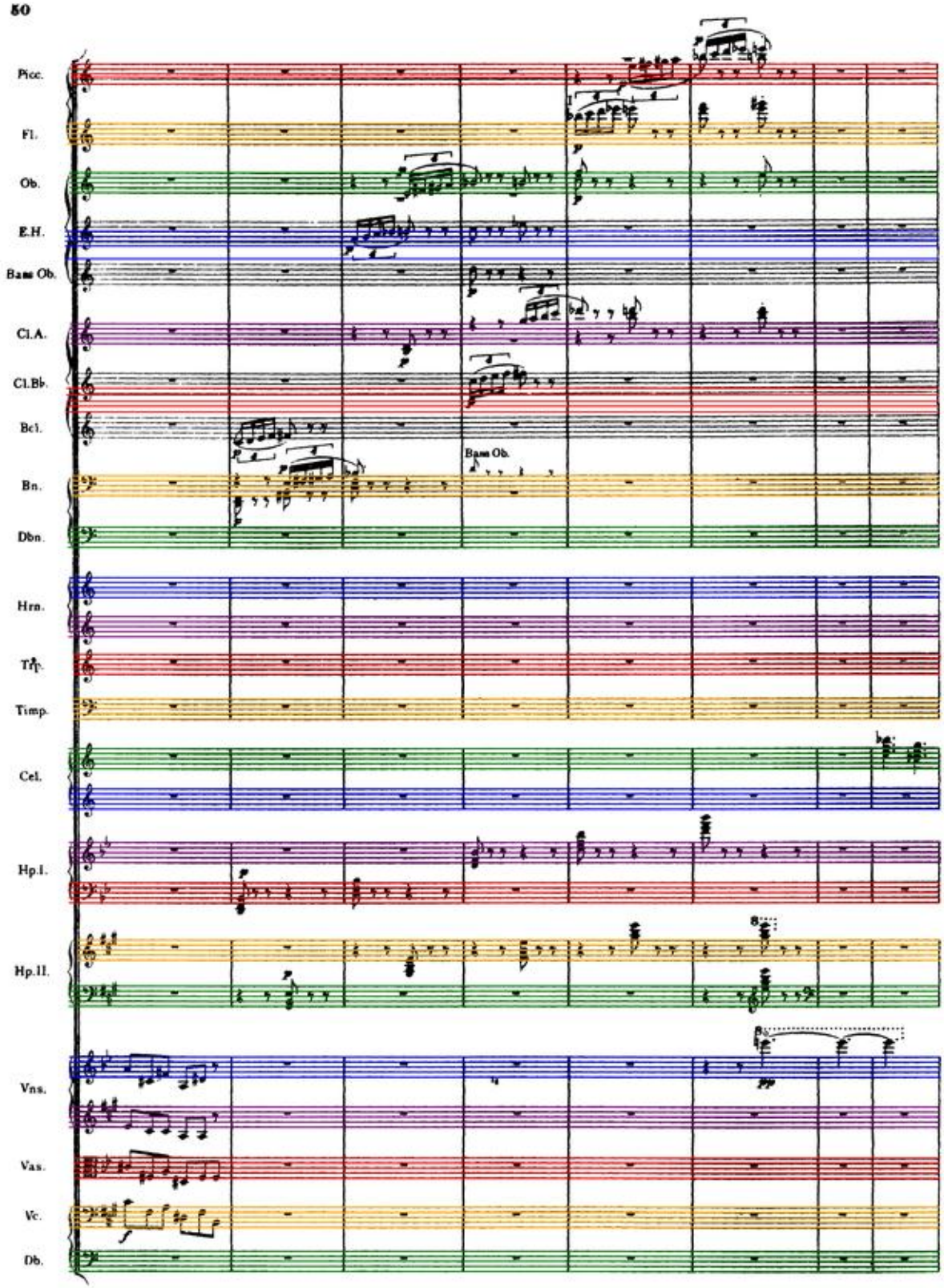
Picc.
Fl.
Ob.
E.H.
Bass Ob.
Cl.A.
Cl.Bb.
Bcl.
Bass Ob.
Bn.
Dbn.
Hrn.
Tp.
Timp.
Cel.
Hp.I.
Hp.II.
Vns.
Vas.
Vc.
Db.

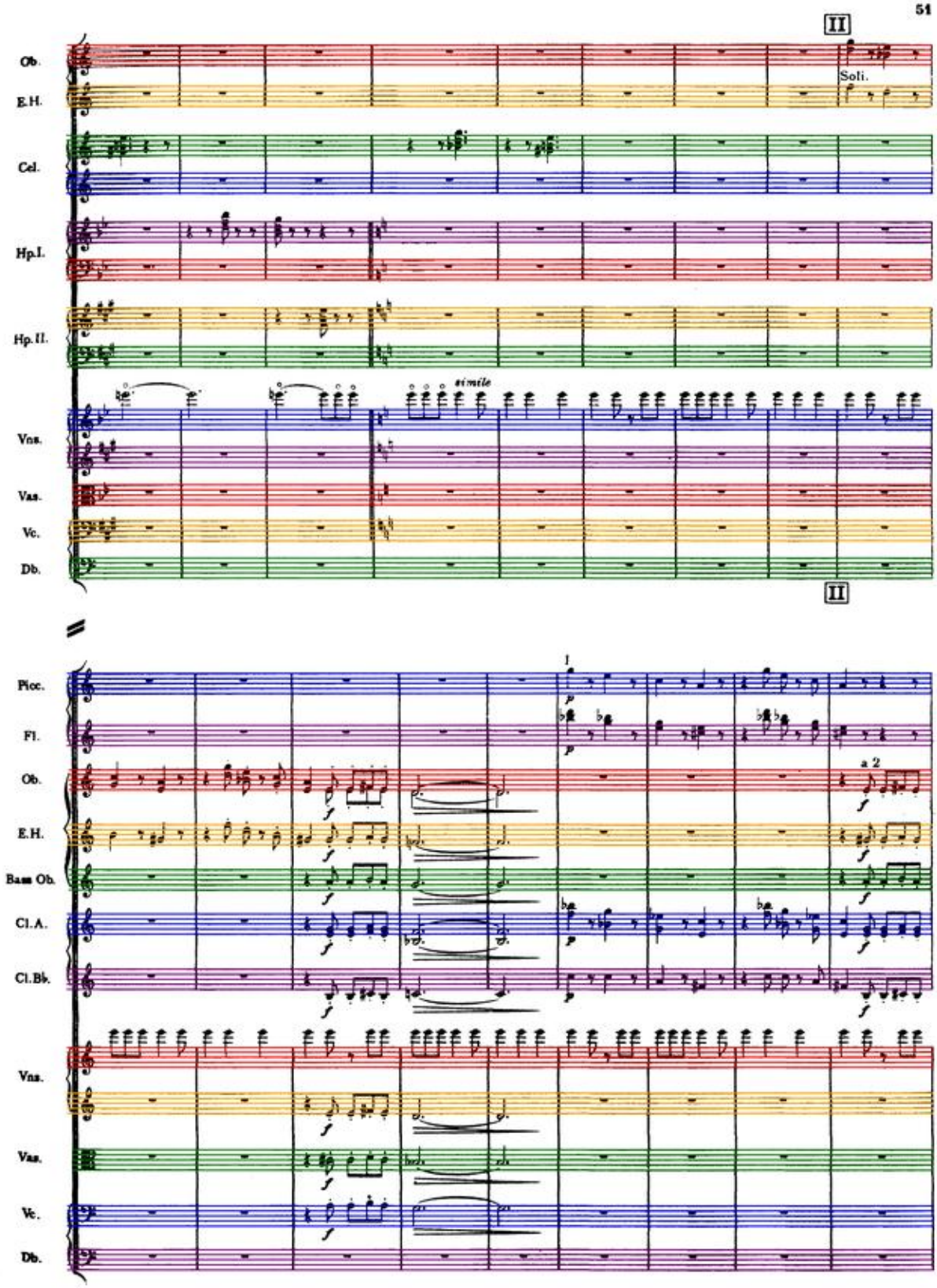
II
Ob.
E.H.
Soli.
Cel.
Hp.I.
Hp.II.
simile
Vns.
Vas.
Vc.
Db.
II
Picc.
Fl.
1
Ob.
a 2
E.H.
Basso Ob.
Cl.A.
Cl.Bb.
Vns.
Vas.
Vc.
Db.

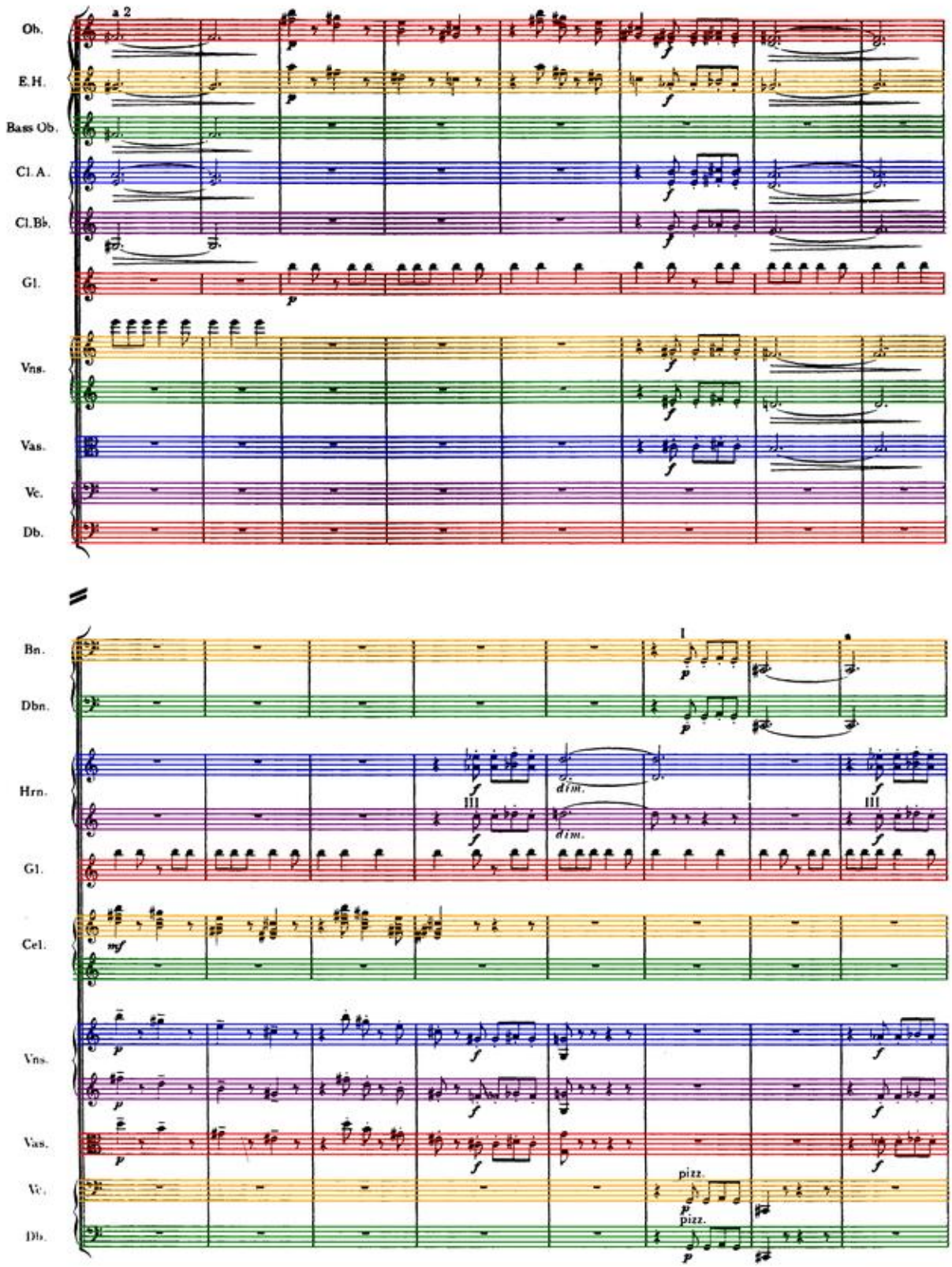
Ob.
a 2
E.H.
Bass Ob.
Cl. A.
Cl. Bb.
Gl.
Vns.
Vas.
Vc.
Db.
Bn.
Dbn.
Hrn.
dim.
Gl.
Cel.
mf
Vns.
Vas.
Vc.
pizz.
Db.
pizz.

Bn.
Dbn.
Hrn.
Gl.
Hp.I.
Vns.
Vas.
Vc.
Db.

I
I II
f
B♭
mf dim.
dim.
arco

Ob.
Hrn.
Hp.I.
Vns.
Vas.
Vc.
Db.

III
I
p
Solo Violin.

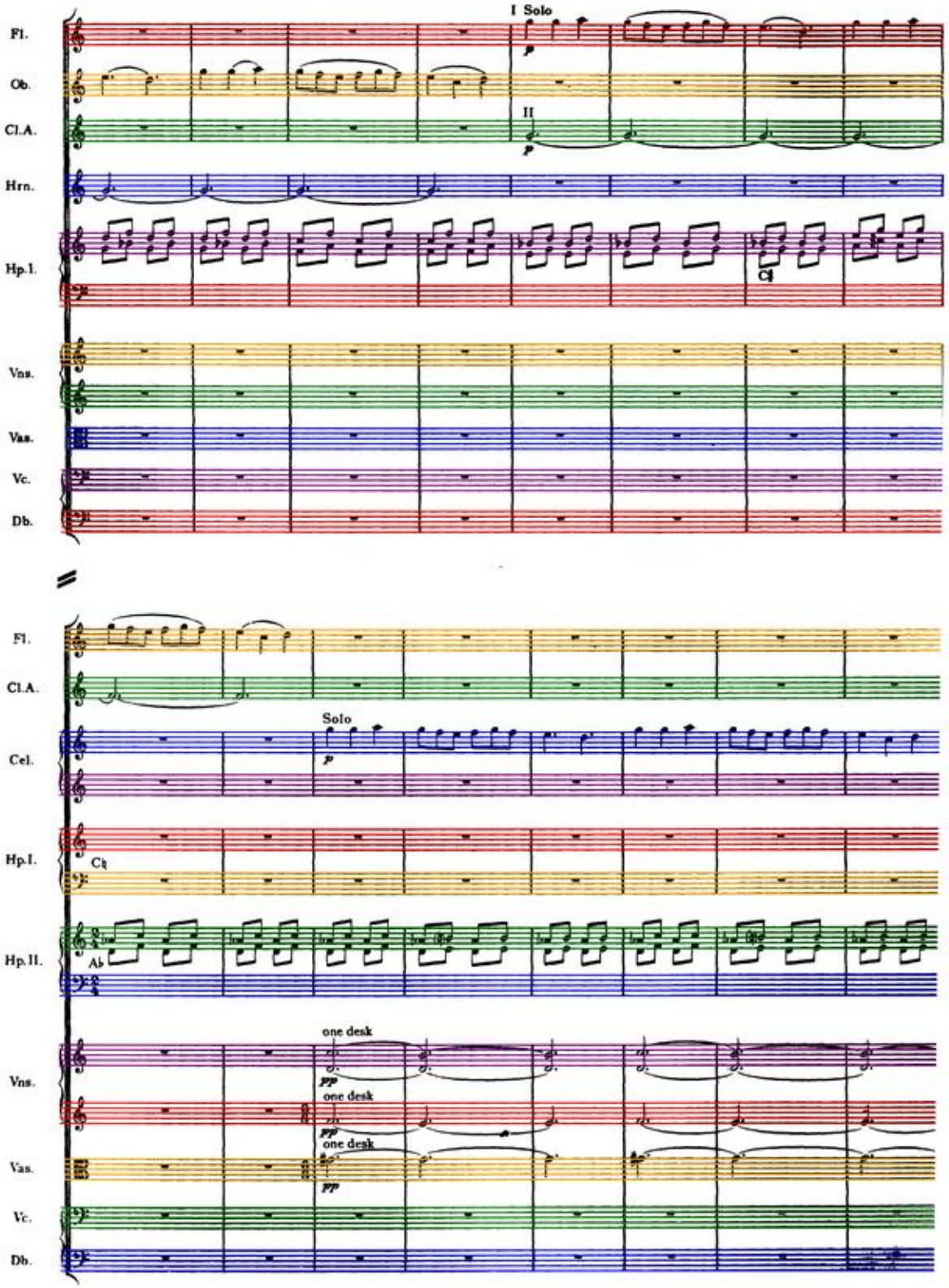
Fl.
Ob.
Cl.A.
Hrn.
Hp.I.
Vns.
Vas.
Vc.
Db.
I Solo
p
II
p
C♯
Fl.
Cl.A.
Cel.
Hp.I.
Hp.II.
Vns.
Vas.
Vc.
Db.
Solo
p
C♯
A♭
one desk
pp
one desk
pp
one desk
pp

IV

Fl.
Ob.
E.H.
Cl. A.
Cl. Bb.
Bcl.
Bn.
Hrn.
Vns.
Vas.
Vc. & Db.

p cresc.
senza sord.
Tutti

IV

Ob.
E.H.
Bass Ob.
Cl. A.
Cl. Bb.
Bcl.
Bn.
Hrn.
Vns.
Vas.
Vc. & Db.

mf cresc.
senza sord.
Tutti

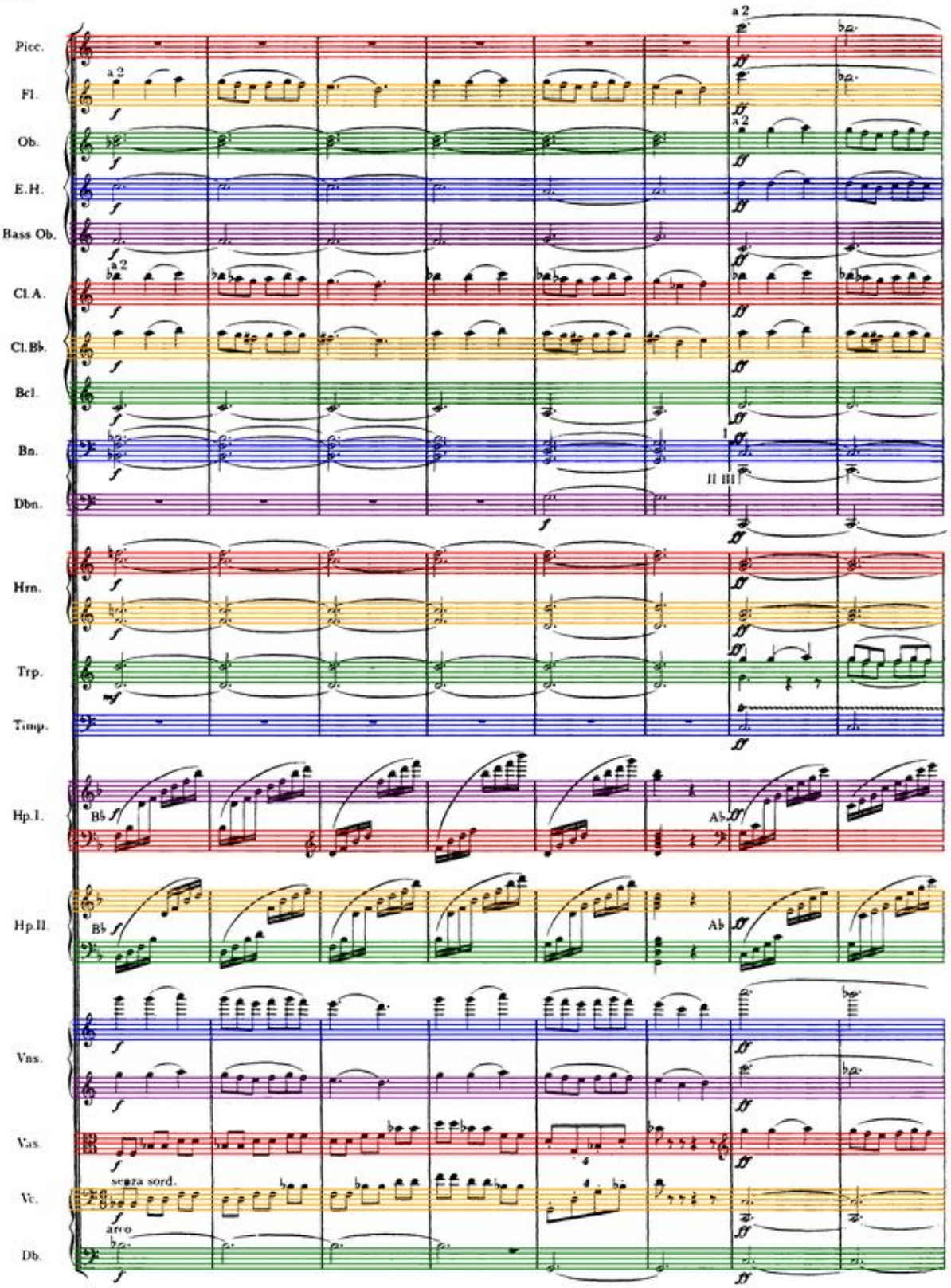
Picc.
Fl.
Ob.
E.H.
Bass Ob.
Cl.A.
Cl.Bb.
Bcl.
Bn.
Dbn.
Hrn.
Trp.
Timp.
Hp.I.
Hp.II.
Vns.
Vas.
Vc.
Db.
a 2
II III
Bb
Ab
senza sord.
arco

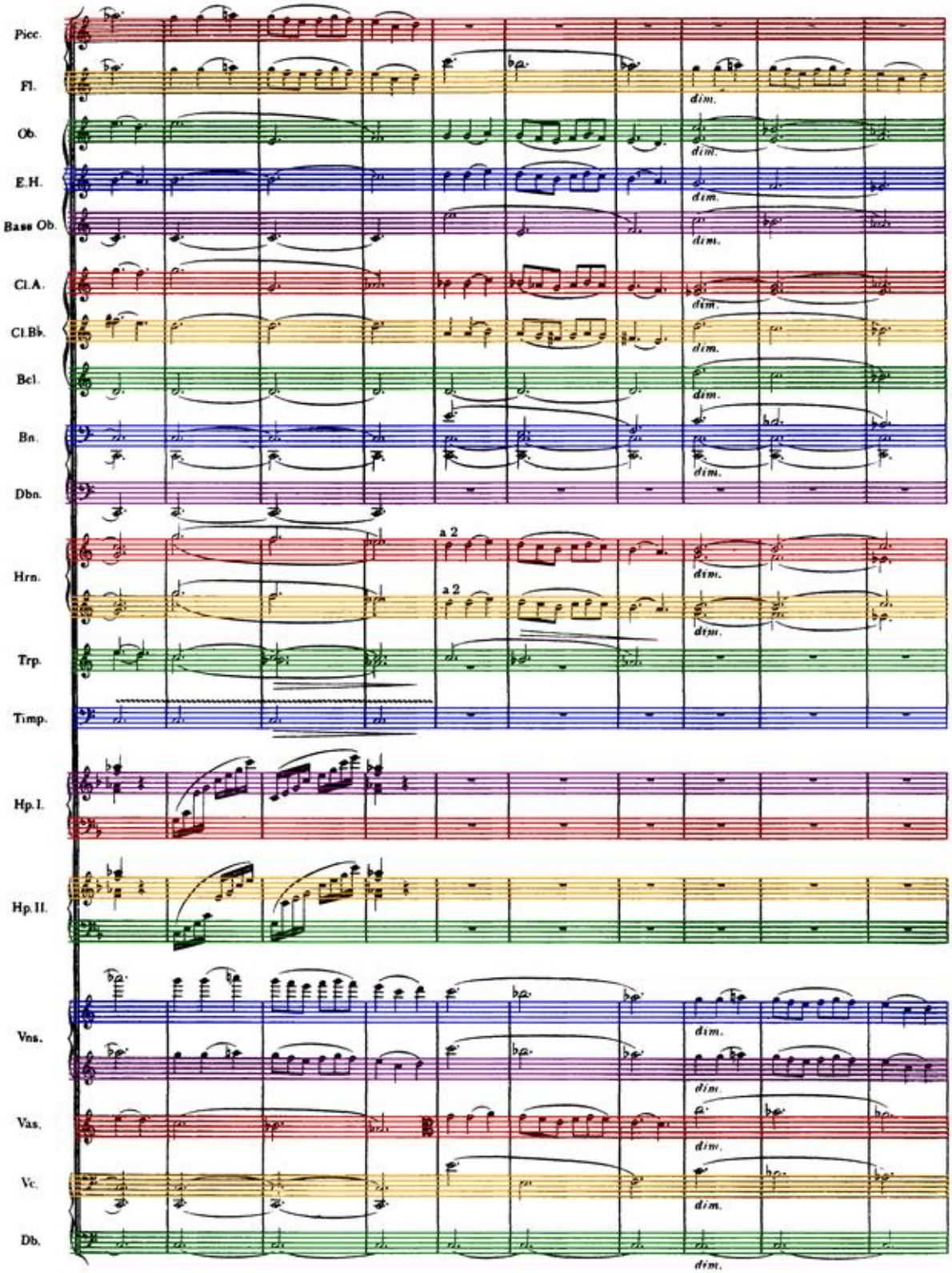
Picc.
Fl.
Ob.
E.H.
Bass Ob.
Cl.A.
Cl.B♭.
Bcl.
Bn.
Dbn.
Hrn.
Trp.
Timp.
Hp.I.
Hp.II.
Vns.
Vas.
Vc.
Db.
a 2
a 2
dim.

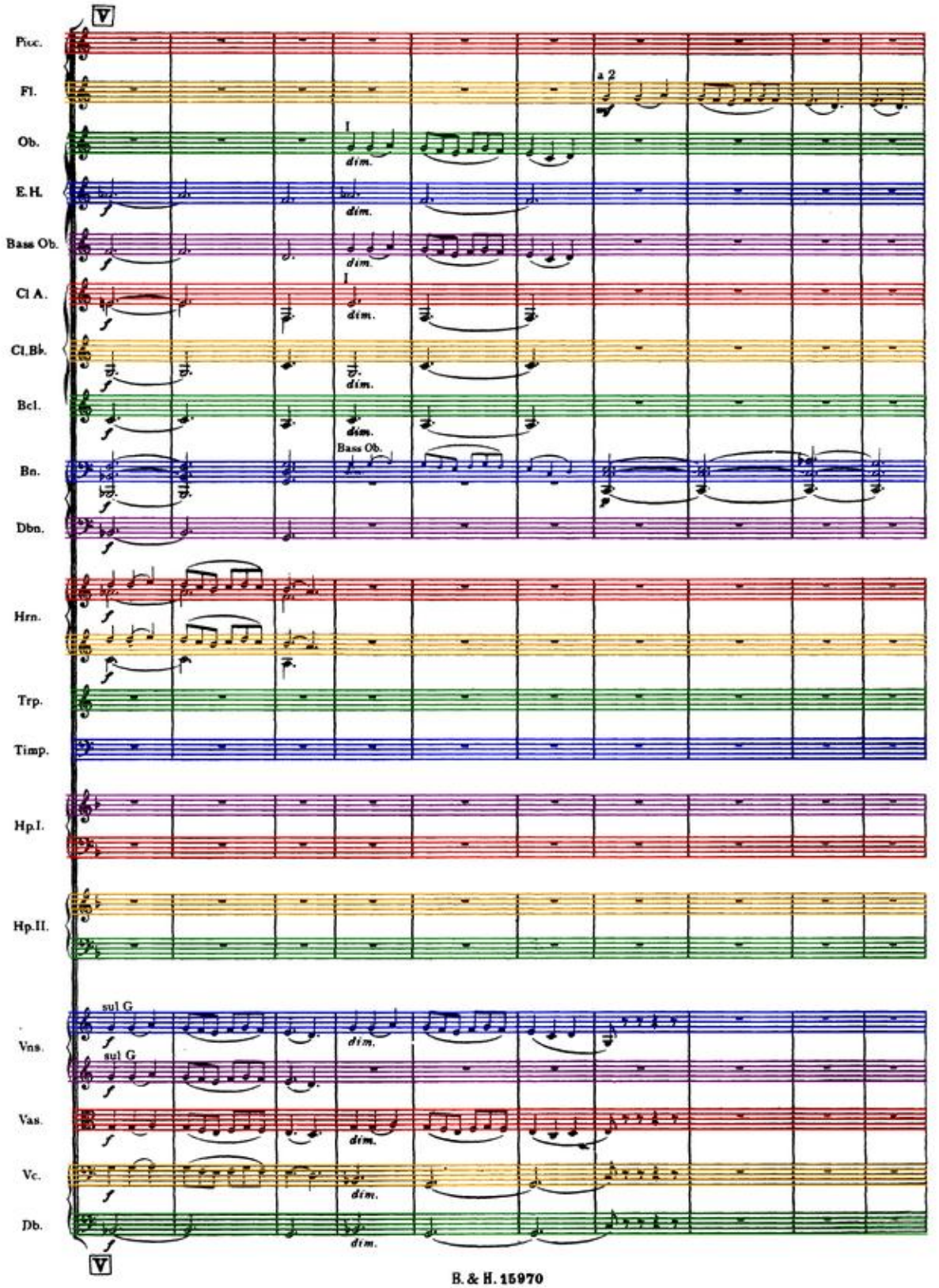
V
Picc.
Fl.
a 2
Ob.
I
dim.
E.H.
Bass Ob.
Cl A.
Cl.Bb.
Bcl.
Bn.
Bass Ob.
Dbn.
Hrn.
Trp.
Timp.
Hp.I.
Hp.II.
sul G
Vns.
Vas.
Vc.
Db.
V

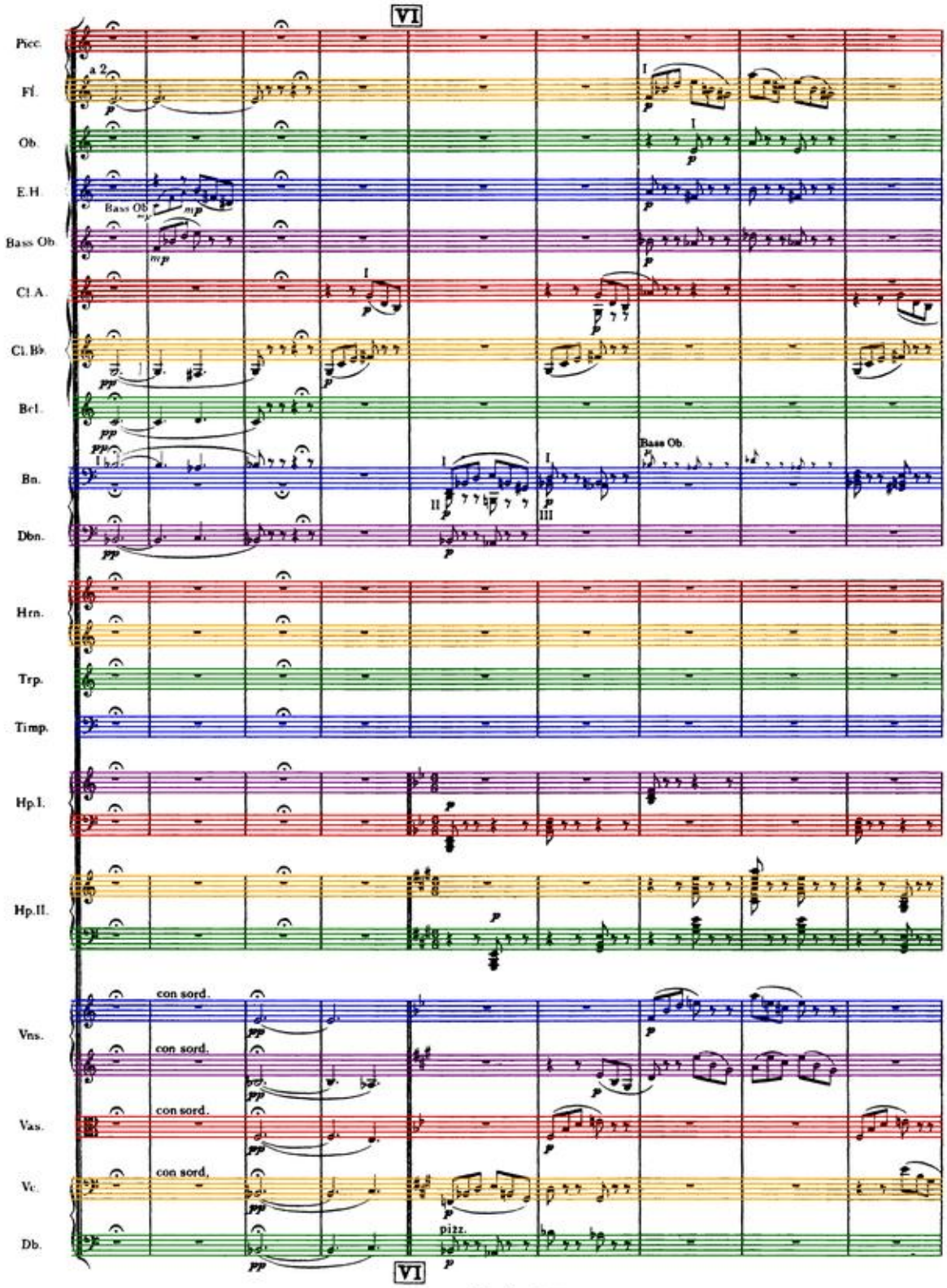
VI
Picc.
Fl.
a 2
Ob.
E.H.
Bass Ob.
Cl. A.
Cl. B♭
Bcl.
Bn.
Dbn.
Hrn.
Trp.
Timp.
Hp. I.
Hp. II.
Vns.
Vas.
Vc.
Db.
con sord.
pizz.
VI

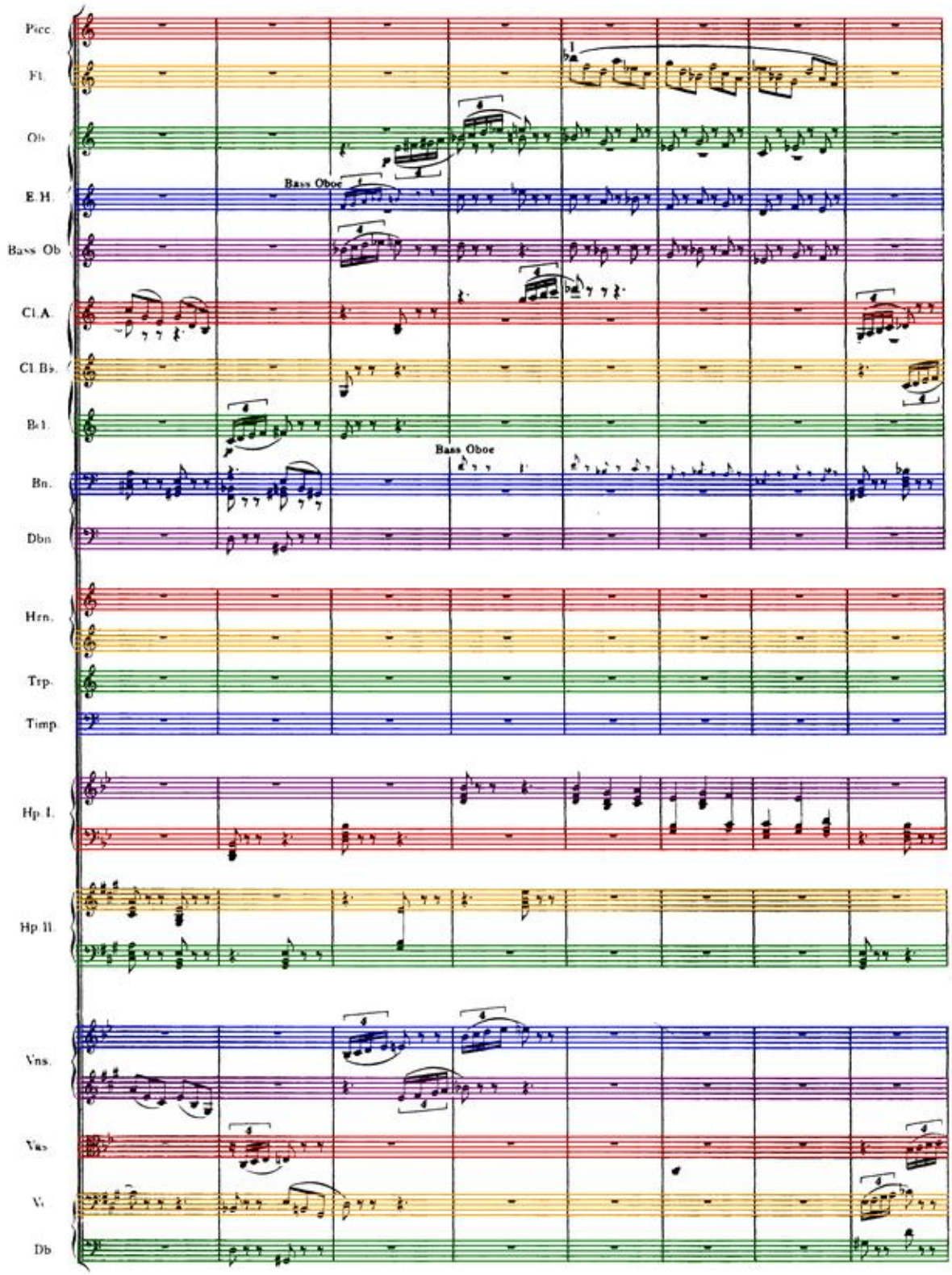
Picc.
Fl.
Ob.
E.H.
Bass Ob.
Cl.A.
Cl.Bs.
Bsl.
Bn.
Dbn.
Hrn.
Trp.
Timp.
Hp. I.
Hp. II.
Vns.
Vas.
Vc.
Db.
Bass Oboe
Bass Oboe

Picc.
Fl.
Ob.
E.H.
Bass Ob.
Cl.A.
Cl.Bb.
Bcl.
Bn.
Dbn.
Hrn.
Trp.
Timp.
Cel.
Hp.I.
Hp.II.
Vns.
Vas.
Vc.
Db.

p
D♯
pizz.
pizz.

Picc.
Fl.
Ob.
E.H.
Bass Ob.
Cl.A.
Cl.Bb.
Bcl.
Bn.
Dbn.
Hrn.
Trp.
Timp.
Cel.
Hp. I.
Hp. II.
Vns.
Vas.
Vc.
Db.

a 2
stacc.
Bass Oboe
a 3
arco

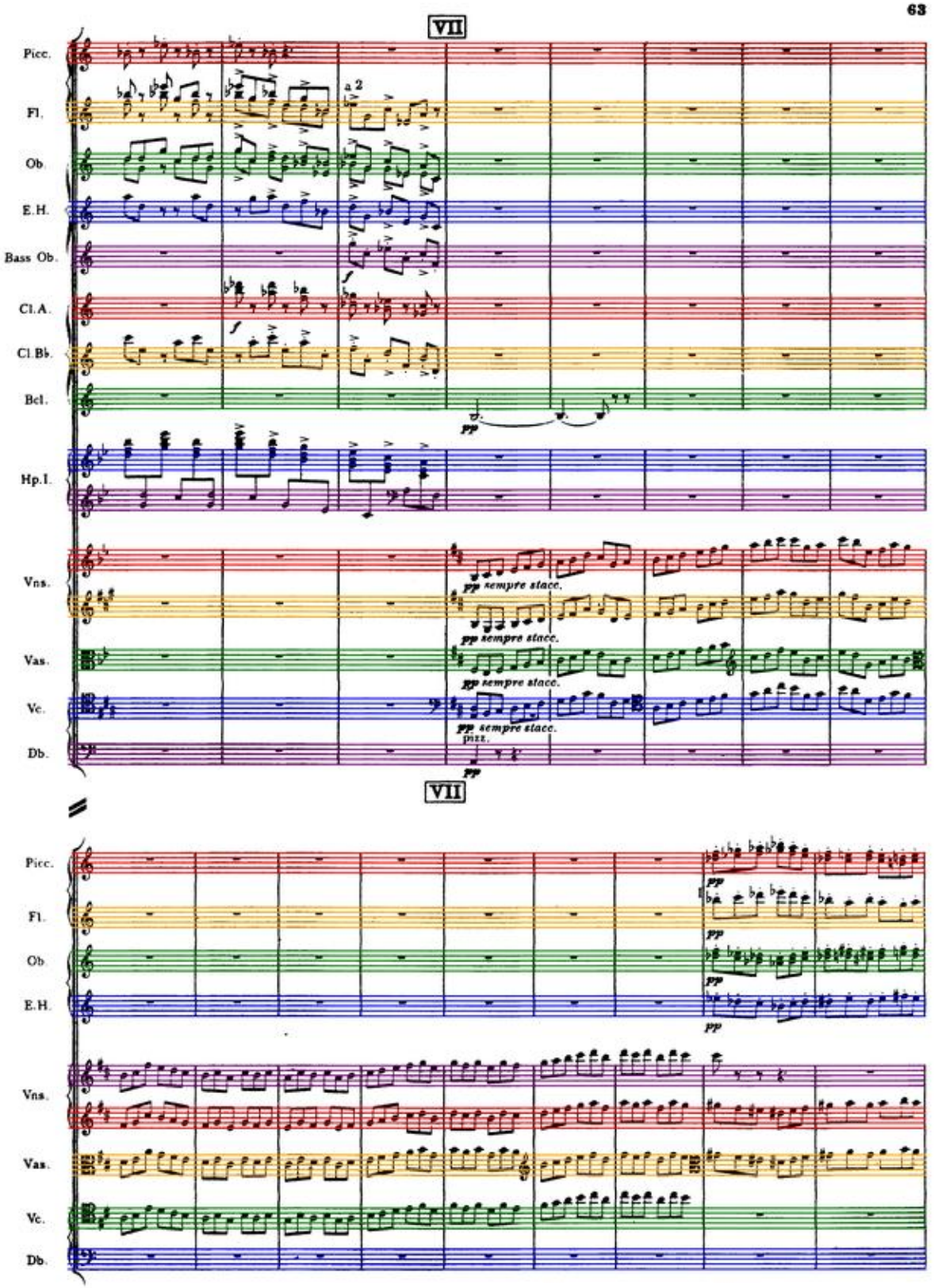
VII
Picc.
Fl.
a 2
Ob.
E.H.
Bass Ob.
Cl.A.
Cl.Bb.
Bcl.
pp
Hp.I.
Vns.
pp sempre stacc.
pp sempre stacc.
Vas.
pp sempre stacc.
Vc.
pp sempre stacc.
pizz.
Db.
pp
VII
Picc.
pp
Fl.
pp
Ob.
pp
E.H.
pp
Vns.
Vas.
Vc.
Db.

Picc.
Fl.
Ob.
E.H.
Bass Ob.
Cl.A.
Cl.B♭.
Bcl.
Bn.
Dbn.
Hrn.
Trp.
Timp.
Vns.
Vas.
Vc.
Db.

f
stacc.
I *stacc.*
a 2
II III
div.

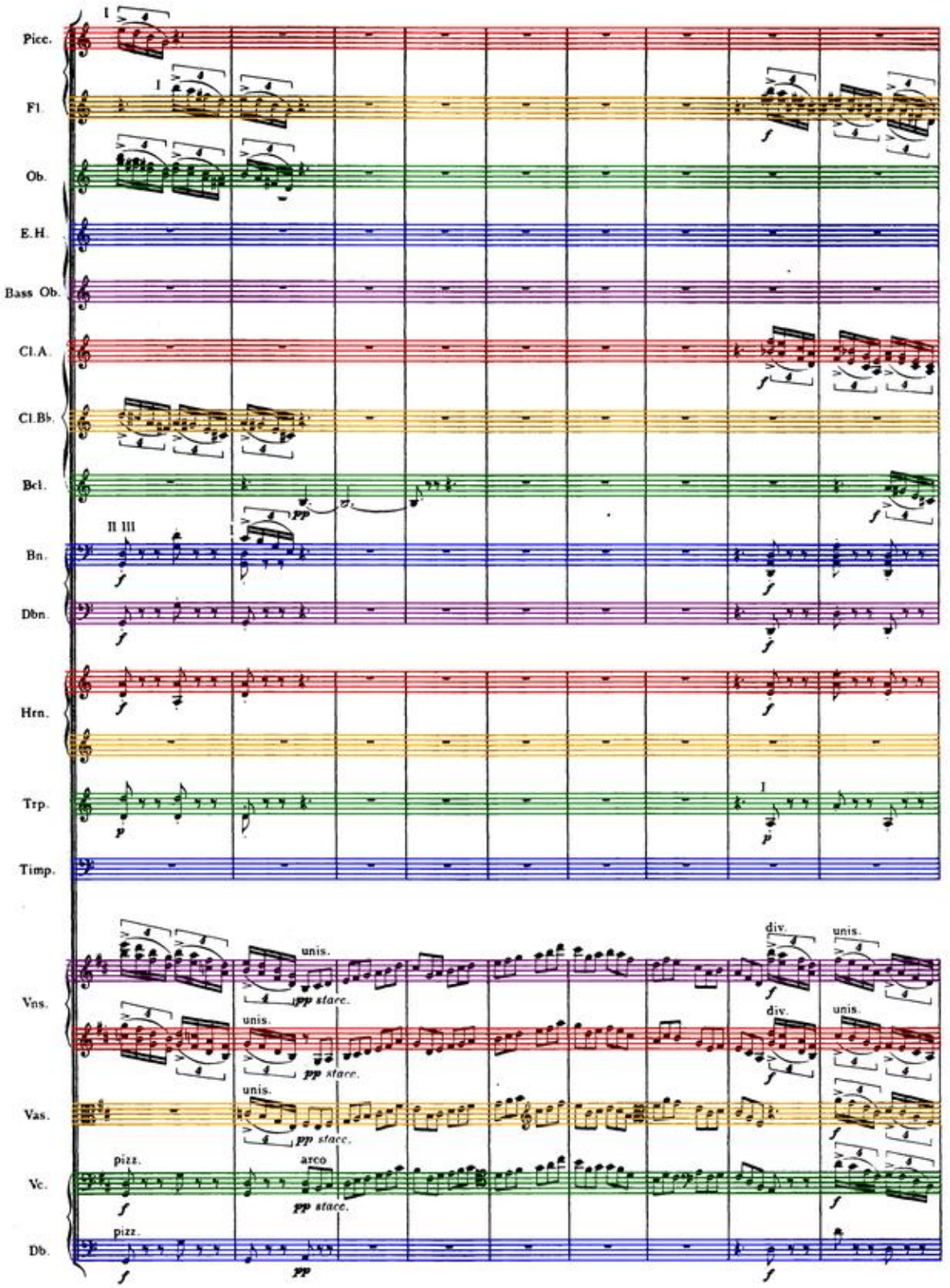
Picc.
Fl.
Ob.
E.H.
Bass Ob.
Cl.A.
Cl.Bb.
Bcl.
Bn.
Dbn.
Hrn.
Trp.
Timp.
Vns.
Vas.
Vc.
Db.
unis.
pp stacc.
div.
pizz.
arco

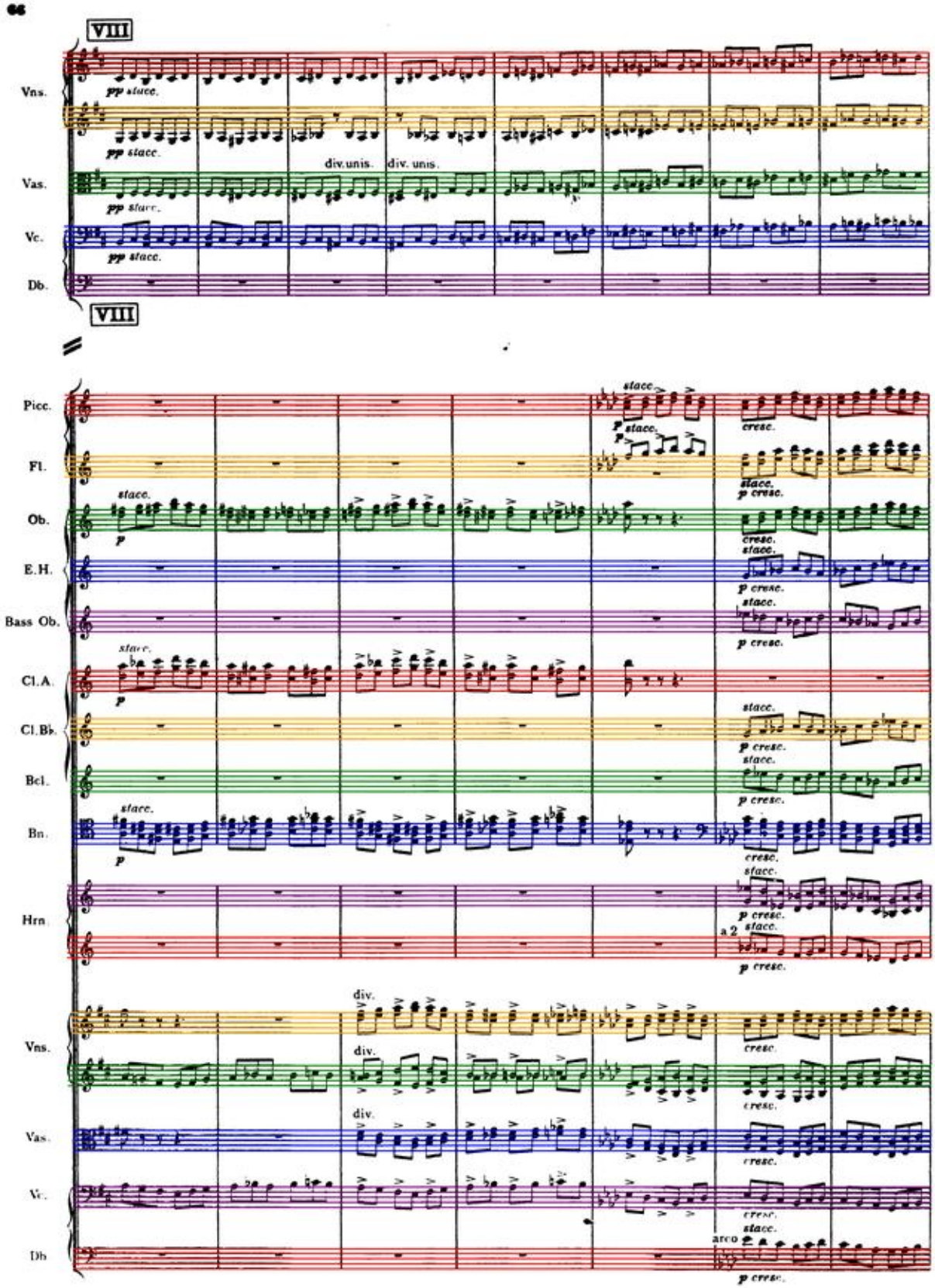
VIII
Vns.
pp stacc.
pp stacc.
div. unis.
div. unis.
Vas.
pp stacc.
Vc.
pp stacc.
Db.
VIII
Picc.
stacc.
p stacc.
cresc.
Fl.
stacc.
p cresc.
Ob.
stacc.
p
cresc.
stacc.
E.H.
p cresc.
Bass Ob.
stacc.
p cresc.
Cl.A.
stacc.
p
Cl.Bb.
stacc.
p cresc.
Bcl.
stacc.
p cresc.
Bn.
stacc.
p
cresc.
Hrn.
stacc.
p cresc.
a 2
stacc.
p cresc.
Vns.
div.
cresc.
div.
cresc.
Vas.
div.
cresc.
Vc.
cresc.
Db
arco
stacc.
p cresc.

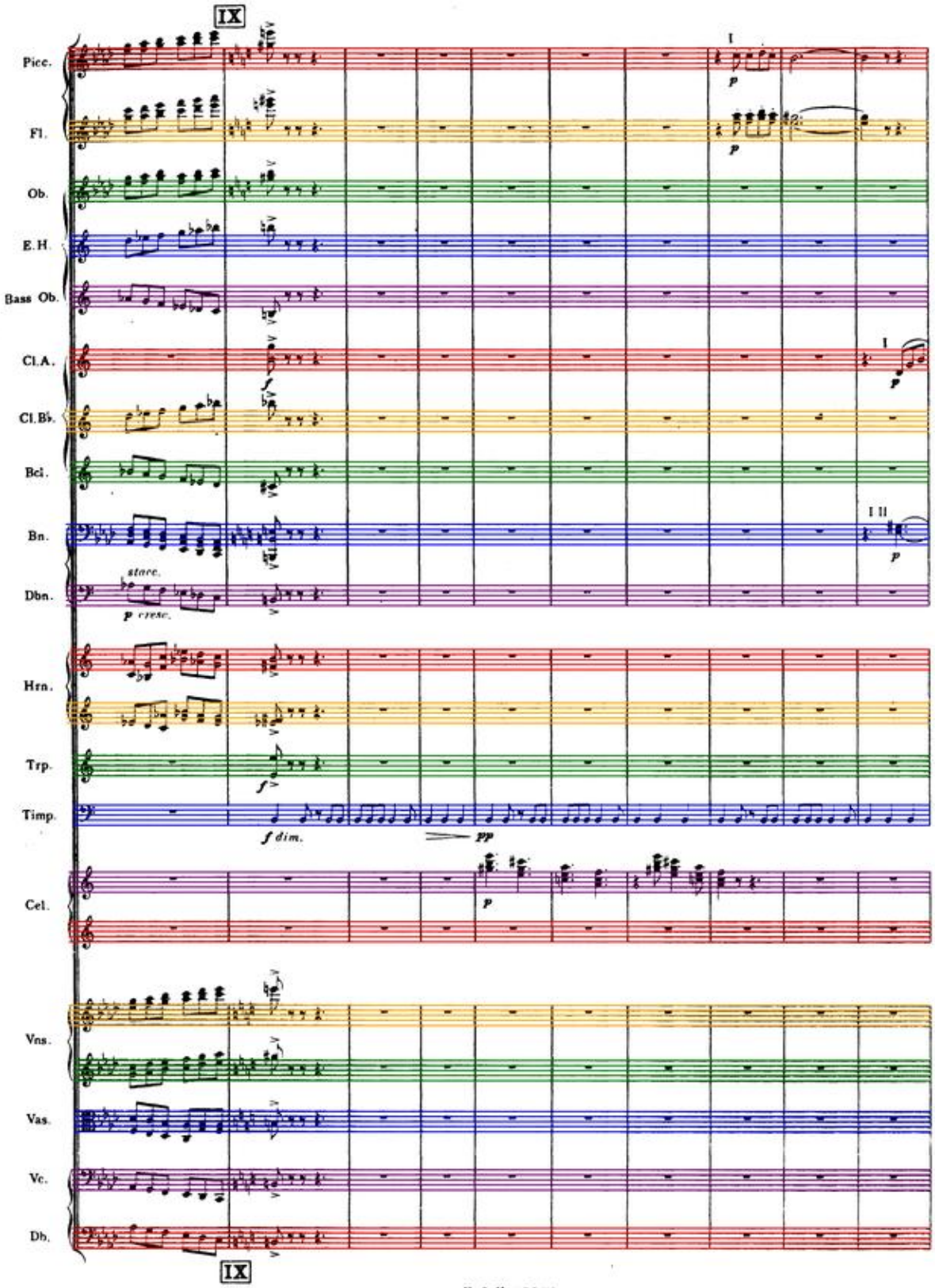
IX
Picc.
Fl.
Ob.
E.H.
Bass Ob.
Cl.A.
Cl.B♭.
Bcl.
Bn.
Dbn.
stacc.
p cresc.
Hrn.
Trp.
Timp.
f dim.
pp
Cel.
Vns.
Vas.
Vc.
Db.
IX

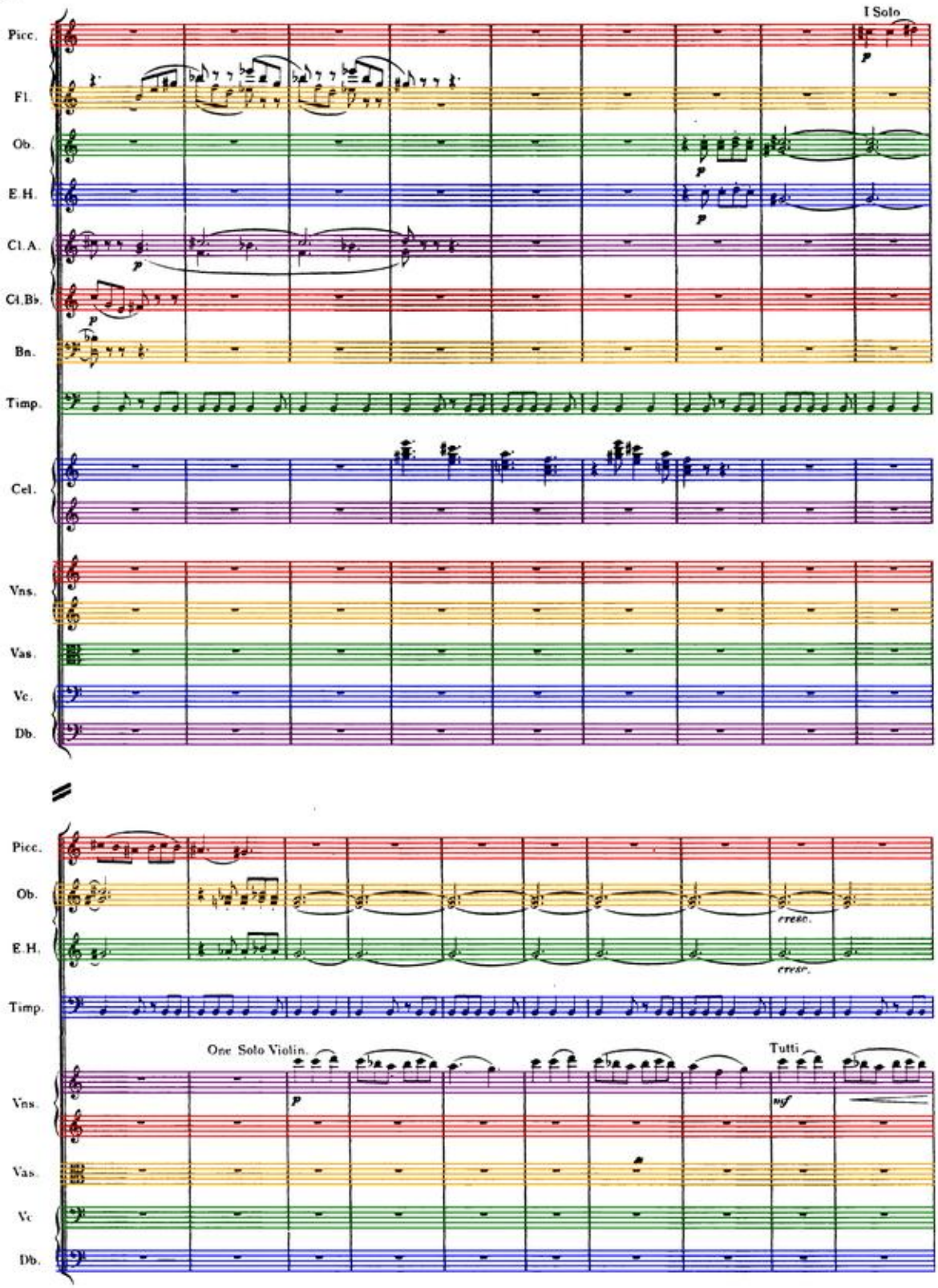
I Solo
Picc.
Fl.
Ob.
E.H.
Cl.A.
Cl.Bb.
Bn.
Timp.
Cel.
Vns.
Vas.
Vc.
Db.
Picc.
Ob.
E.H.
cresc.
cresc.
Timp.
One Solo Violin.
Tutti
Vns.
Vas.
Vc.
Db.

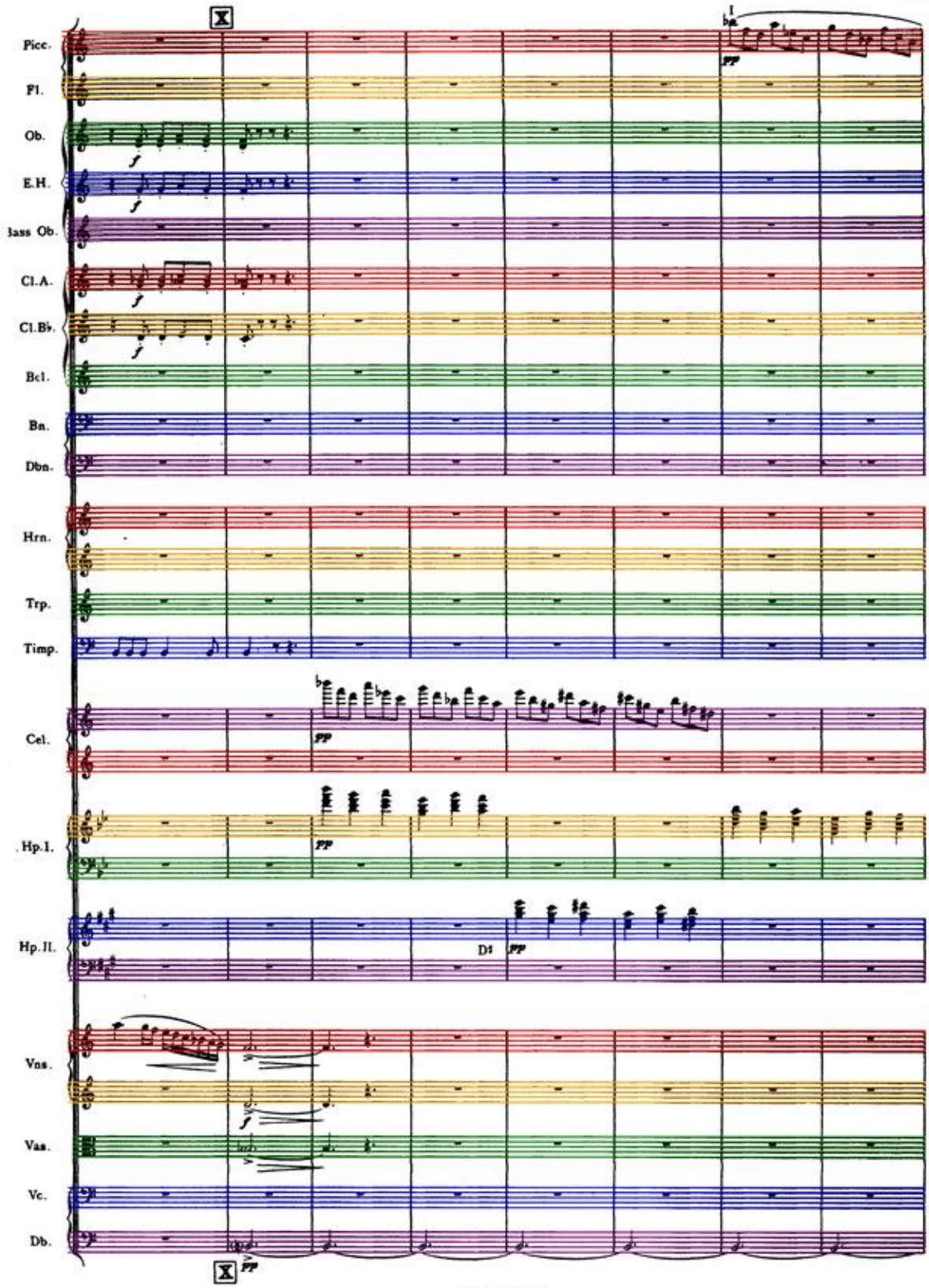
X
Picc.
Fl.
Ob.
E.H.
Bass Ob.
Cl.A.
Cl.B♭.
Bcl.
Bn.
Dbn.
Hrn.
Trp.
Timp.
Cel.
Hp.I.
Hp.II.
D♯
Vns.
Vas.
Vc.
Db.
X

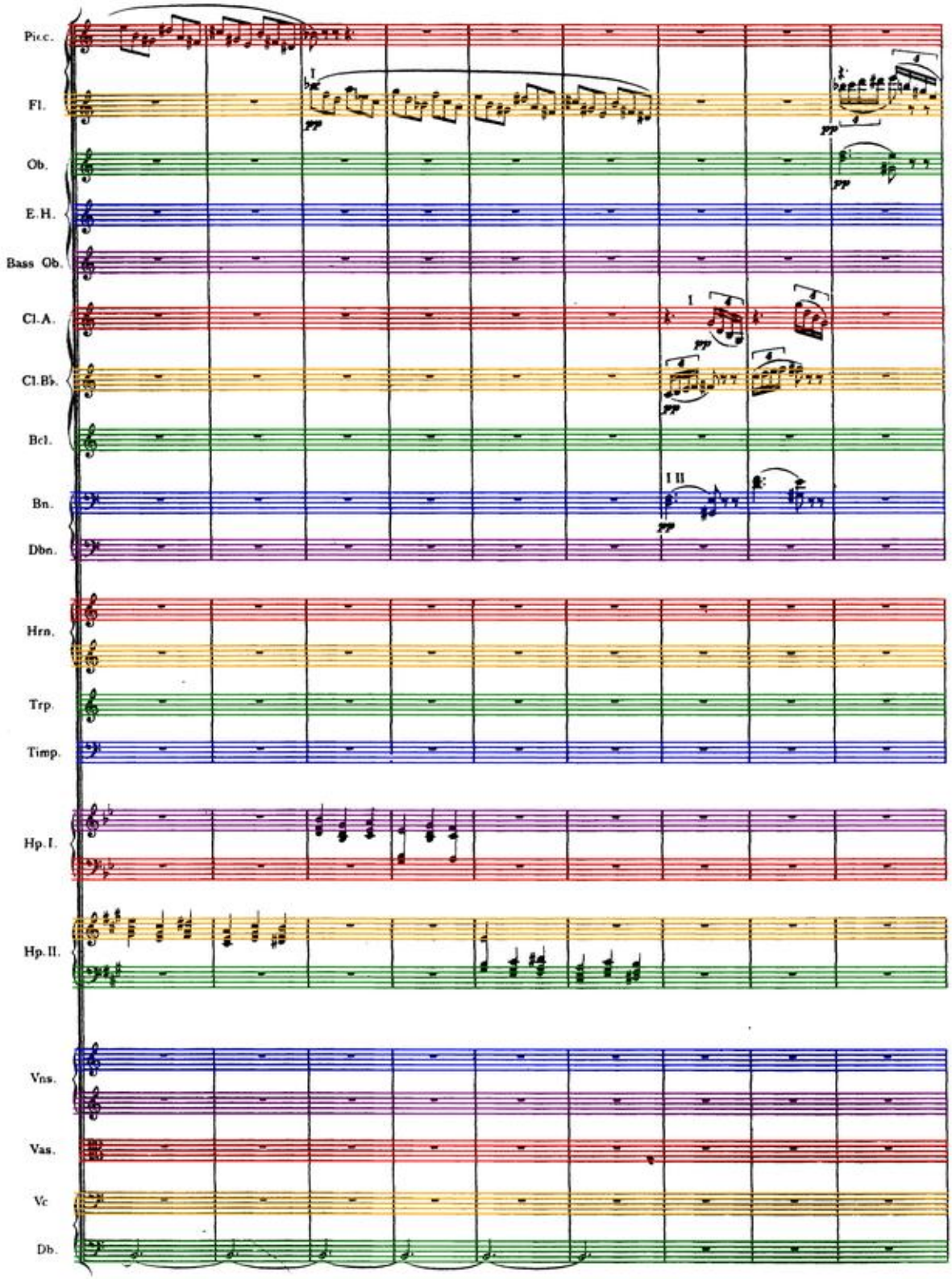
Picc.
Fl.
Ob.
E.H.
Bass Ob.
Cl.A.
Cl.B♭.
Bcl.
Bn.
Dbn.
Hrn.
Trp.
Timp.
Hp.I.
Hp.II.
Vns.
Vas.
Vc
Db.

Picc.

Fl.

Ob.

E.H.

Bass Ob.

Cl.A.

Cl.Bb.

Bcl.

Bn.

Dbn.

Hrn.

Trp.

Timp.

Vns.

Vas.

Vc.

Db.

Bass Oboe

Bass Oboe

Aérm.

pp

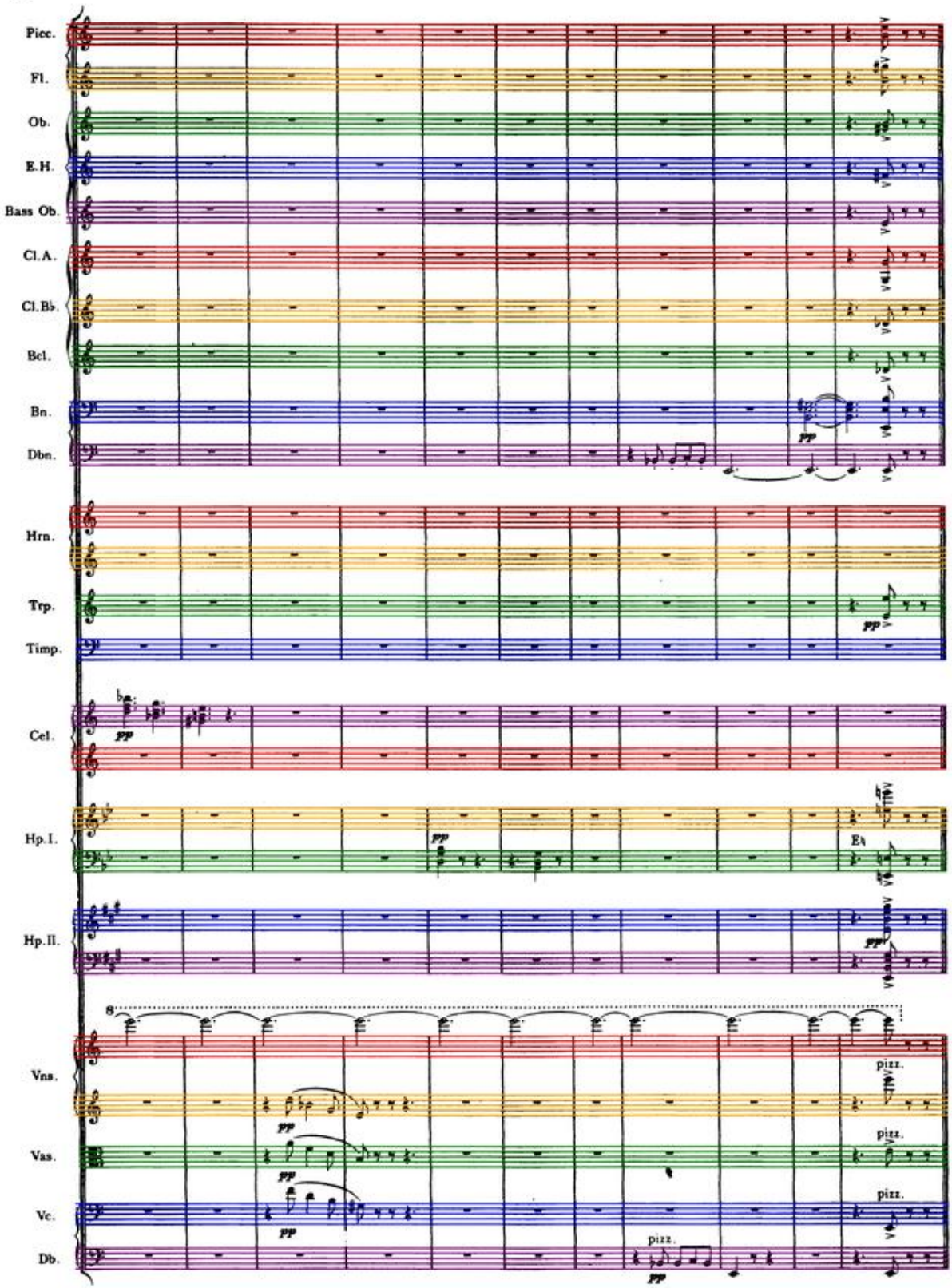
Picc.
Fl.
Ob.
E.H.
Bass Ob.
Cl.A.
Cl.B♭.
Bcl.
Bn.
Dbn.
Hrn.
Trp.
Timp.
Cel.
Hp.I.
Hp.II.
Vns.
Vas.
Vc.
Db.
pp
pizz.

IV. Jupiter, the Bringer of Jollity.

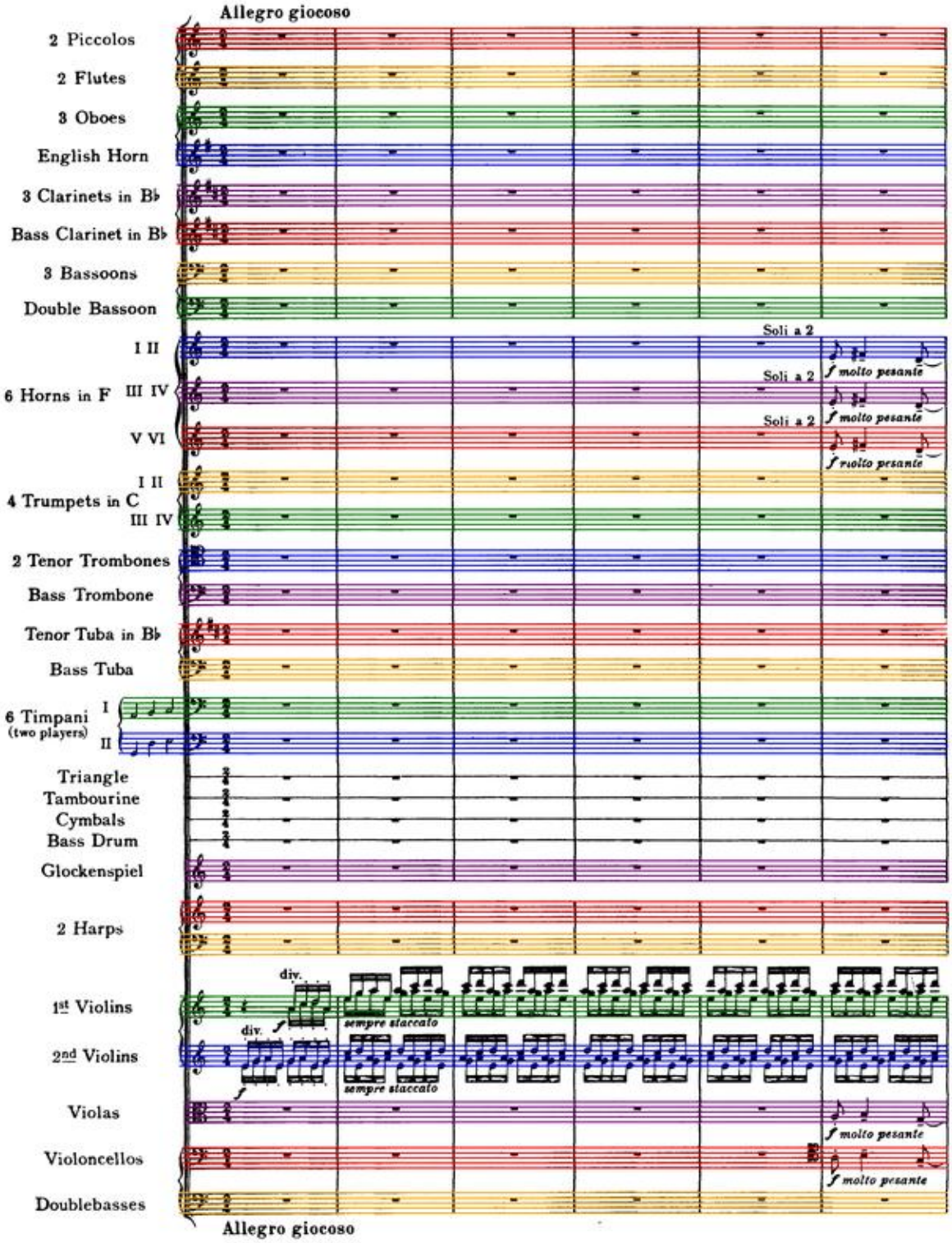

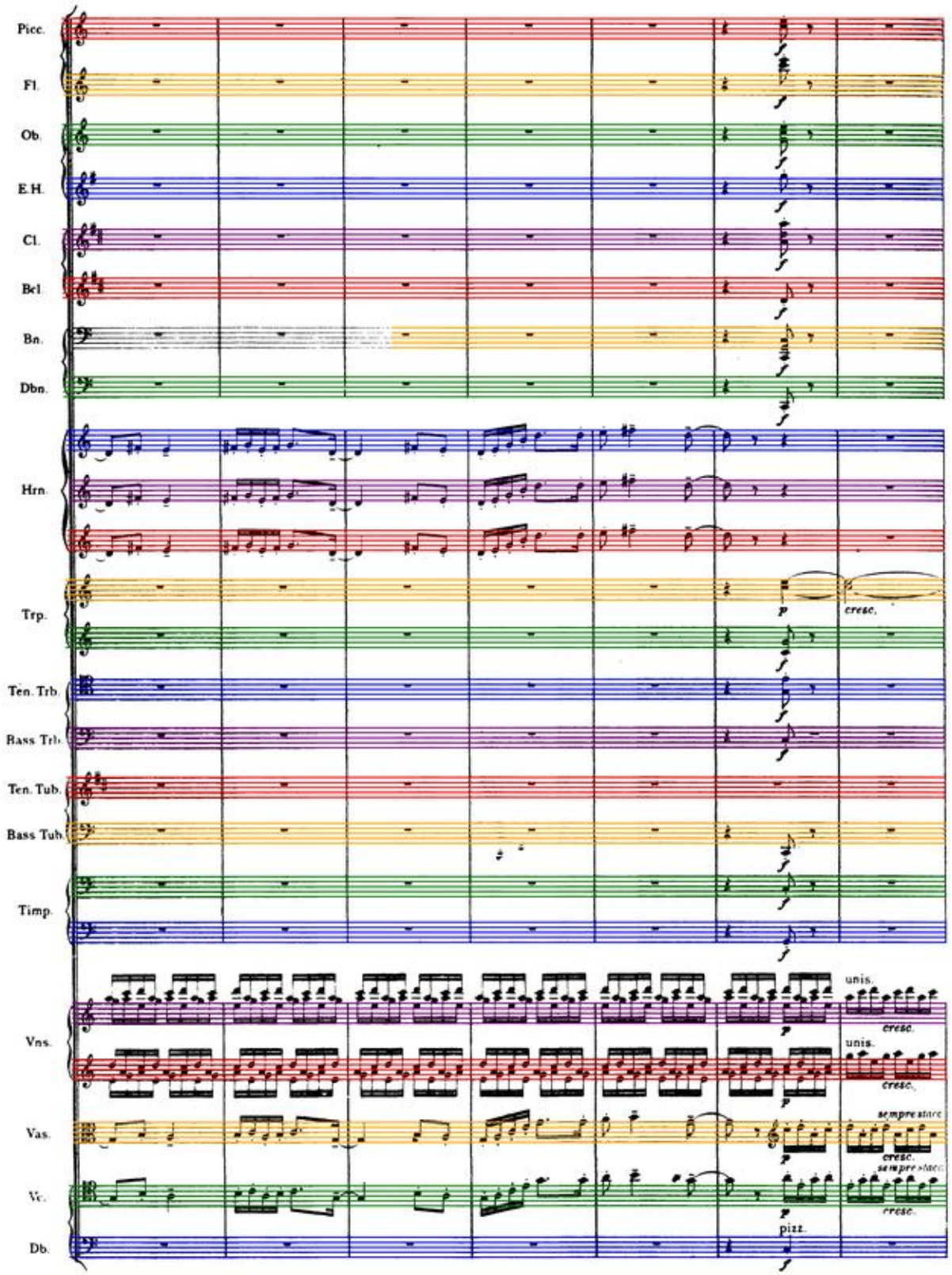
Picc.
Fl.
Ob.
E.H.
Cl.
Bcl.
Bn.
Dbn.
Hrn.
Trp.
p
cresc.
Ten. Trb.
Bass Trb.
Ten. Tub.
Bass Tub.
Timp.
Vns.
unis.
cresc.
Vas.
sempre staccato
Vc.
Db.
pizz.

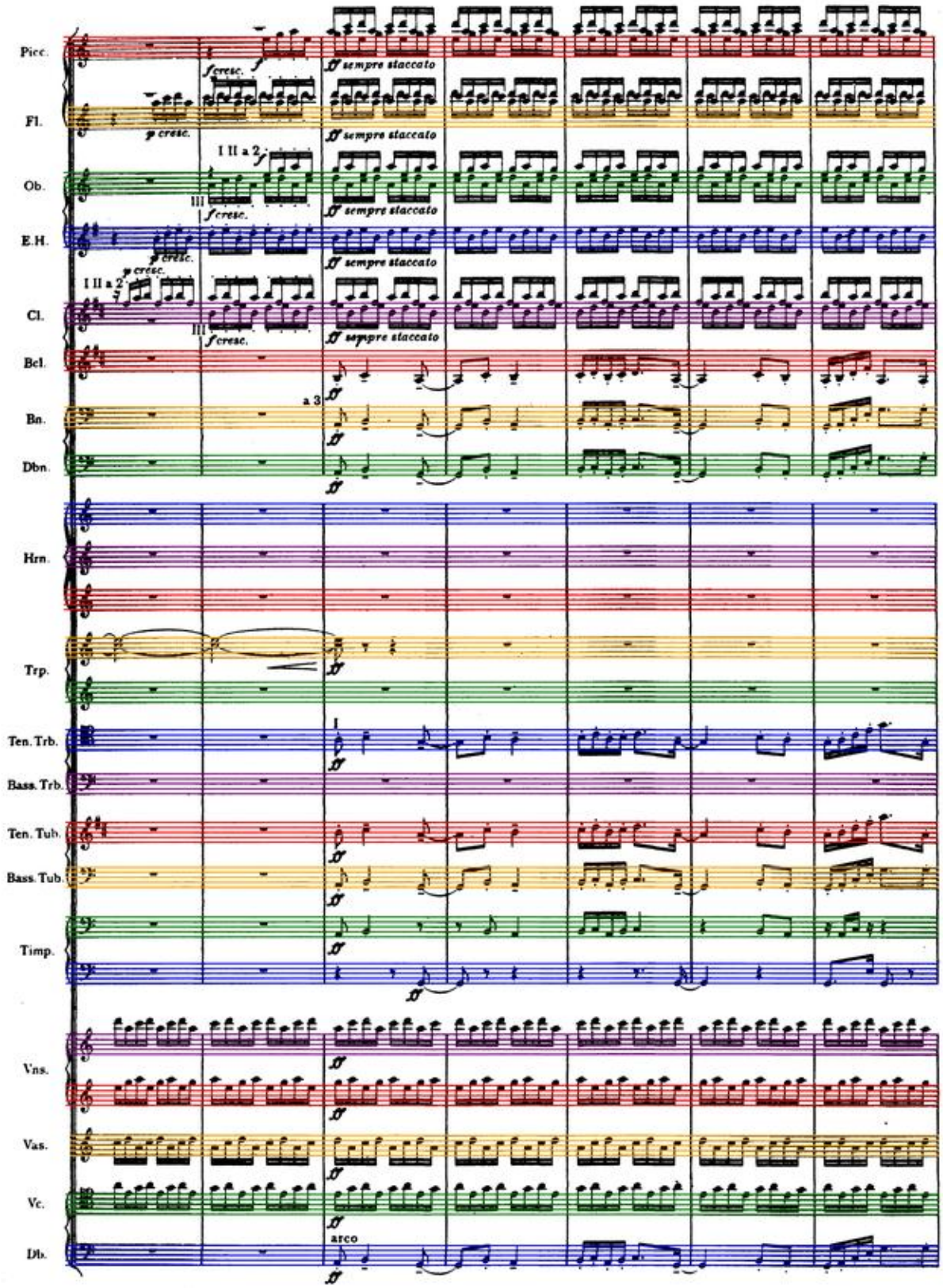
Picc.
Fl.
Ob.
E.H.
Cl.
Bcl.
Bn.
Dbn.
Hrn.
Trp.
Ten. Trb.
Bass. Trb.
Ten. Tub.
Bass. Tub.
Timp.
Vns.
Vas.
Vc.
Db.
f cresc.
p cresc.
I II a 2
III
a 3
sempre staccato
arco

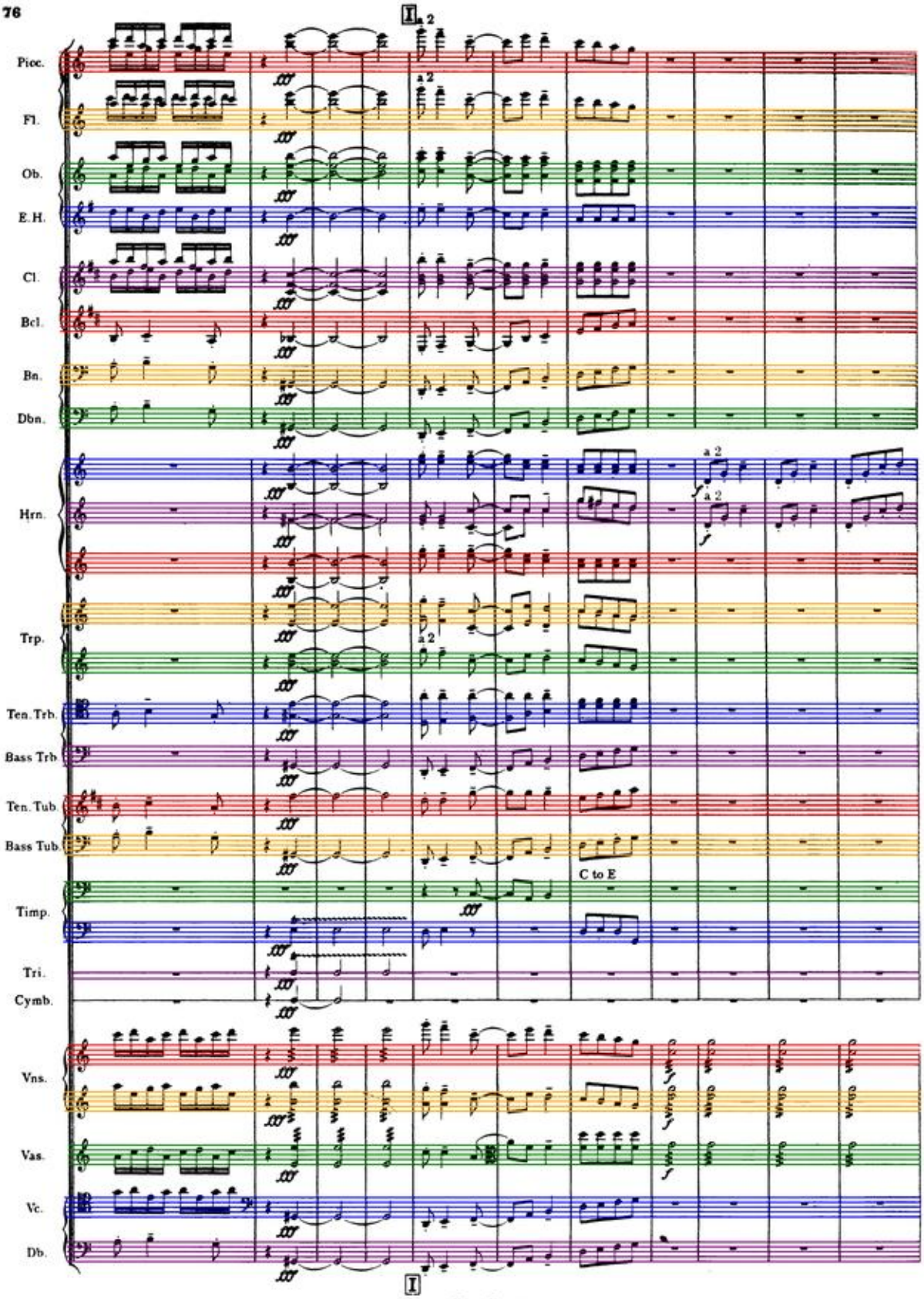
I
a 2
Picc.
Fl.
Ob.
E.H.
Cl.
Bcl.
Bn.
Dbn.
Hrn.
Trp.
Ten. Trb.
Bass Trb.
Ten. Tub.
Bass Tub.
C to E
Timp.
Tri.
Cymb.
Vns.
Vas.
Vc.
Db.

Picc.
Fl.
Ob.
Cl.
Bn.
I II
Hrn.
III IV
Trp.
Vns.
Vas.
Vc.
Db.

a 2
a 2
a 3
a 3
a 3

II

Picc.
Fl.
Ob.
Cl.
Bn.
Dbn.
Hrn.
Trp.
Vns.
Vas.
Vc.
Db.

I II
I II
I II
a 2
pesante
pesante
I
I II
div.
div.
pesante
pesante

III

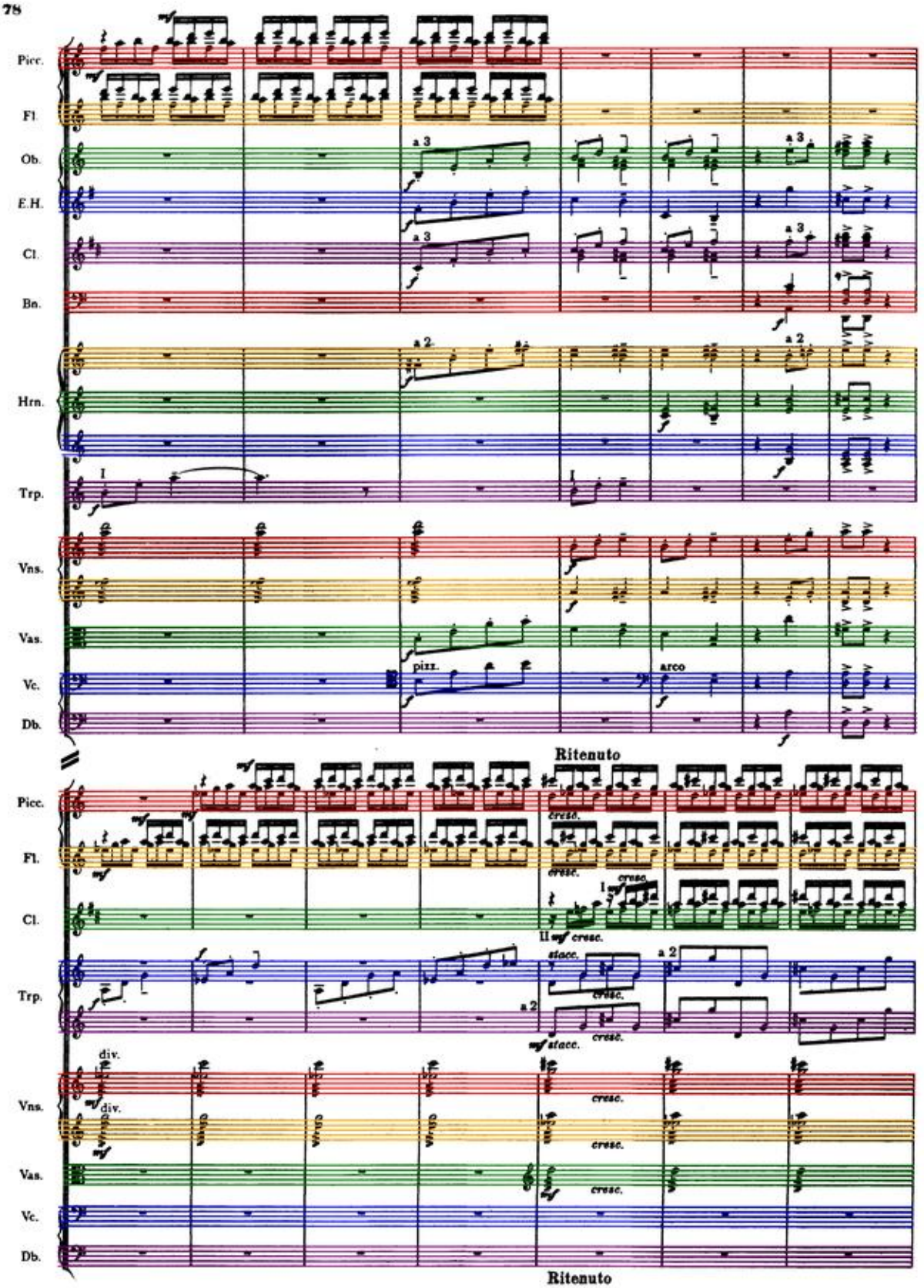
Picc.
Fl.
Ob.
E.H.
Cl.
Bn.
Hrn.
Trp.
Vns.
Vas.
Vc.
Db.
a 3
a 2
pizz.
arco
Ritenuto
cresc.
stacc.
div.
Ritenuto

III a tempo

Picc.

Fl.

Ob.

E.H.

Cl.

Bcl.

Bn.

Dbn.

Hrn.

Trp.

Ten. Trb.

Bass Trb.

Ten. Tub.

Bass Tub.

Timp.

Cymb.

Vns.

Vas.

Vc.

Db.

a 3

a 2

f molto pesante

E to F

f molto pesante: non legato

III a tempo

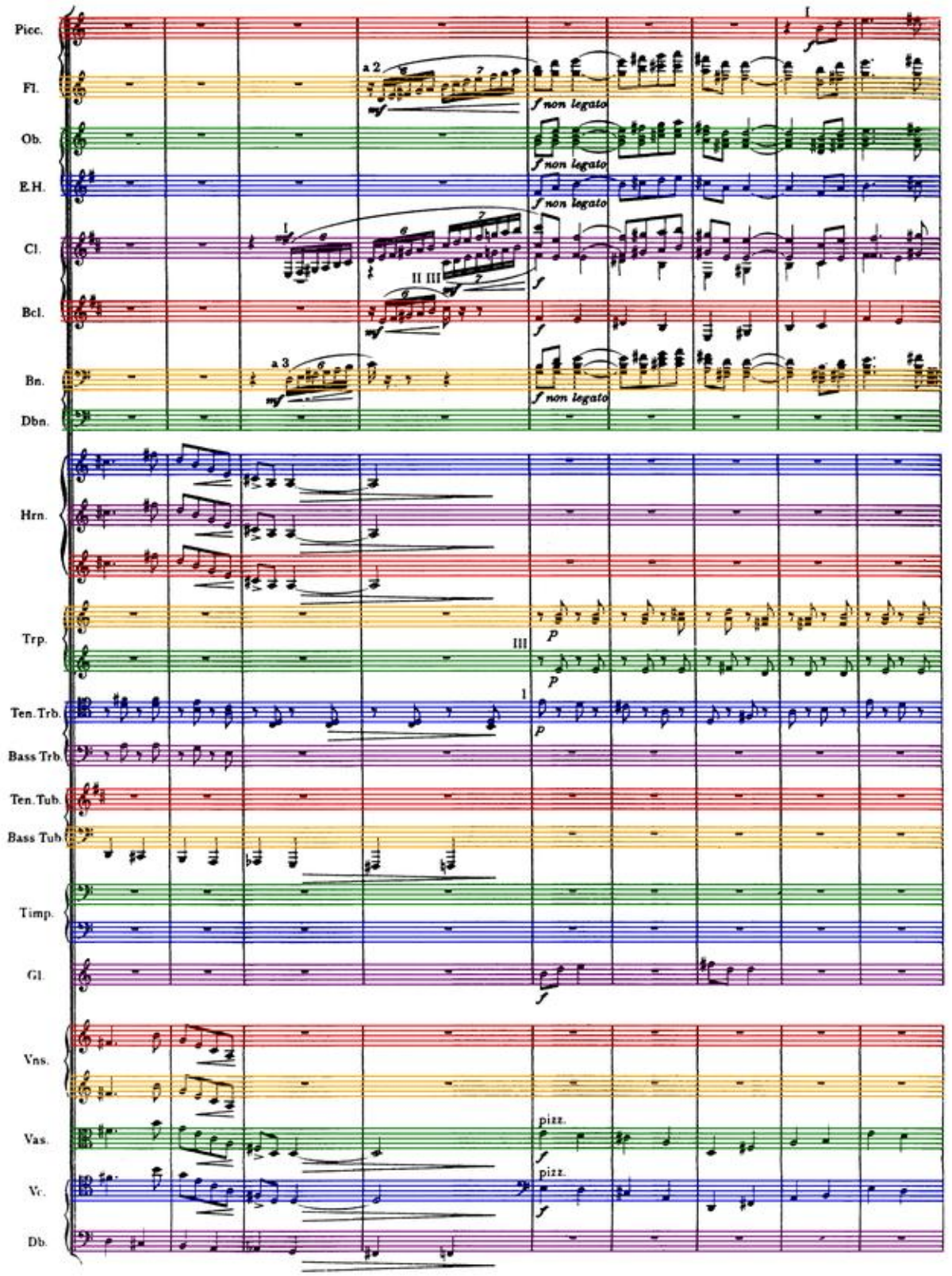
Picc.
Fl.
Ob.
E.H.
Cl.
Bcl.
Bn.
Dbn.
Hrn.
Trp.
Ten. Trb.
Bass Trb.
Ten. Tub.
Bass Tub.
Timp.
Gl.
Vns.
Vas.
Vc.
Db.
a 2
a 3
mf
f non legato
II III
III
I
p
pizz.

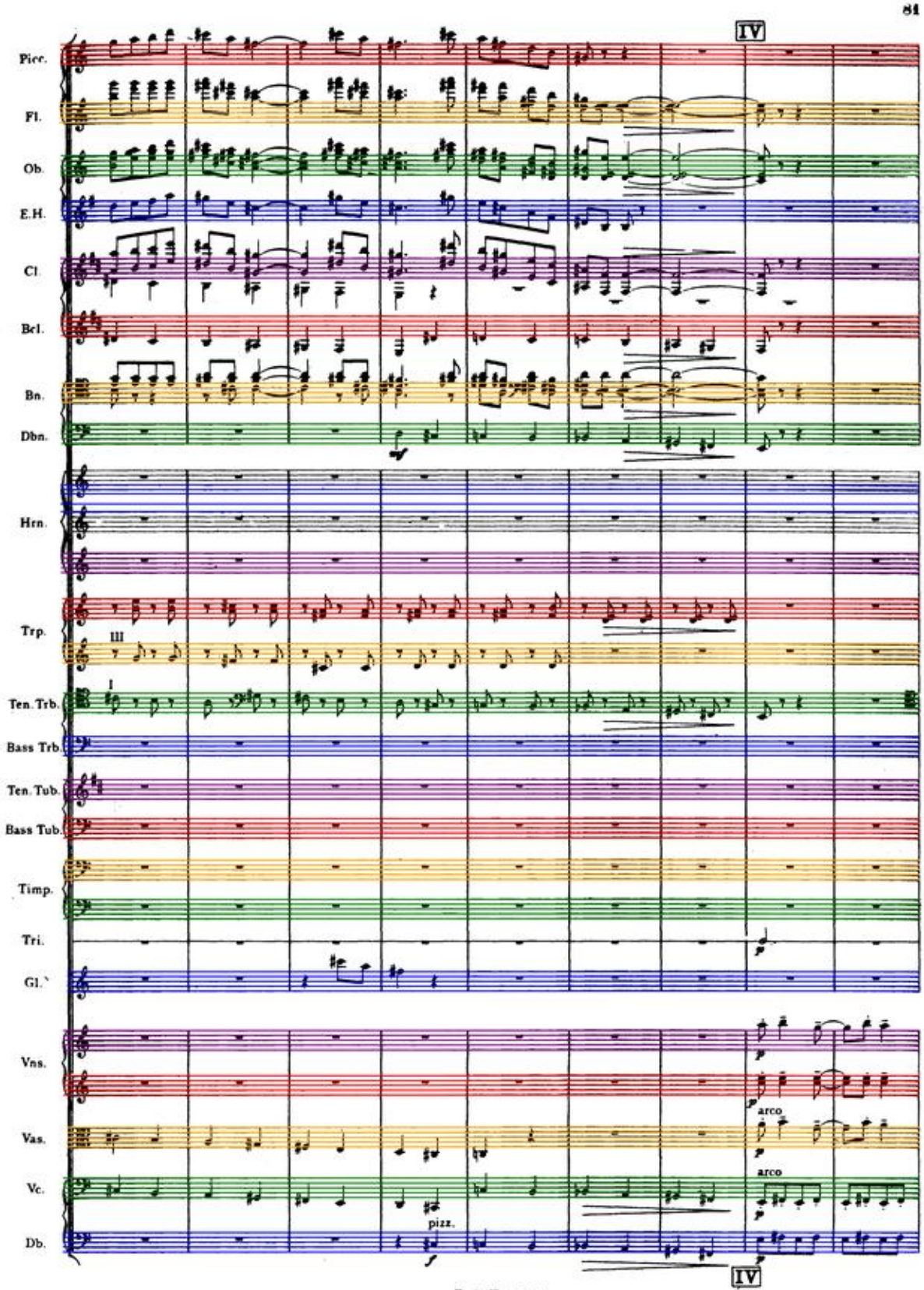
IV
Picc.
Fl.
Ob.
E.H.
Cl.
Bcl.
Bn.
Dbn.
Hrn.
Trp.
III
I
Ten. Trb.
Bass Trb.
Ten. Tub.
Bass Tub.
Timp.
Tri.
Gl.
Vns.
arco
Vas.
arco
Vc.
pizz.
Db.
IV

Picc.
Fl.
Ob.
Bcl.
Bn.
Vns.
Vas.
Vc.
Db.

pizz.

Picc.
Fl.
Ob.
E. H.
Cl.
Bcl.
Bn.
Trp.
Vns.
Vas.
Vc.
Db

cresc.

a 2

III mf cresc.

pizz.

mf cresc.

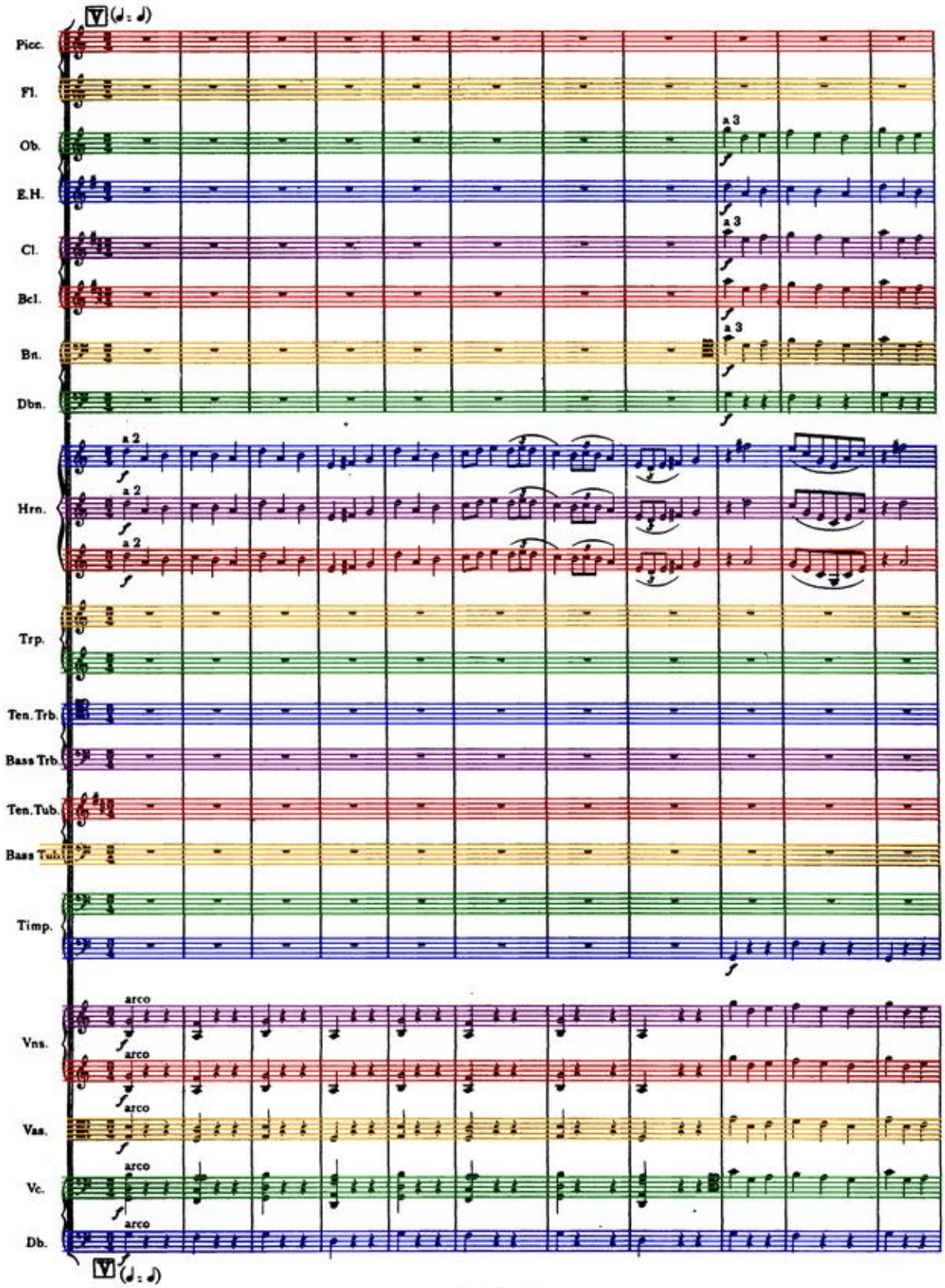
V (♩ = ♩)
Picc.
Fl.
Ob.
E.H.
Cl.
Bcl.
Bn.
Dbn.
Hrn.
Trp.
Ten. Trb.
Bass Trb.
Ten. Tub.
Bass Tub.
Timp.
Vns.
Vas.
Vc.
Db.
a 3
a 2
arco
V (♩ = ♩)

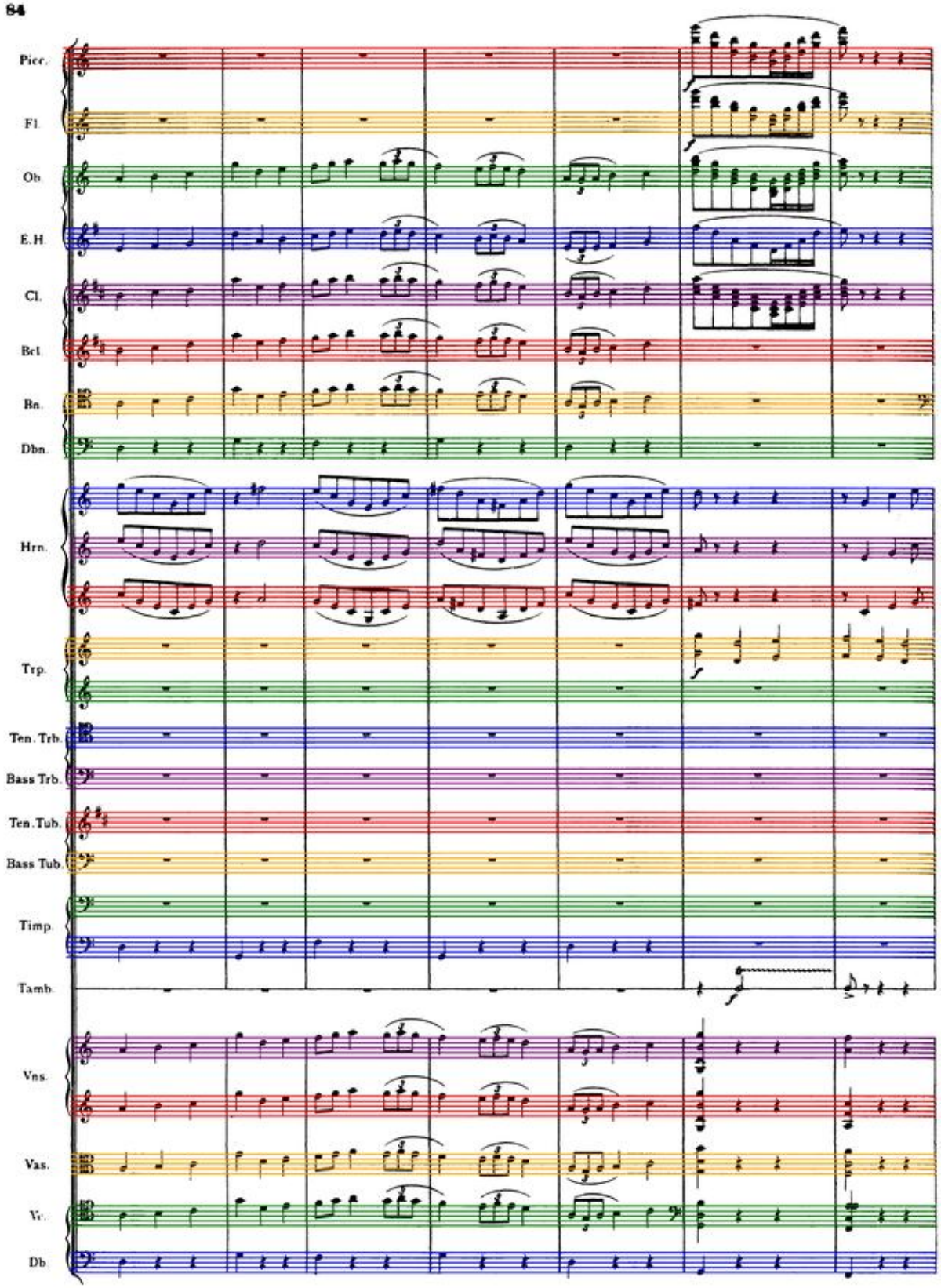
Picc.
Fl.
Ob.
E.H.
Cl.
Bcl.
Bn.
Dbn.
Hrn.
Trp.
Ten. Trb.
Bass Trb.
Ten. Tub.
Bass Tub.
Timp.
Tamb.
Vns.
Vas.
Vc.
Db.

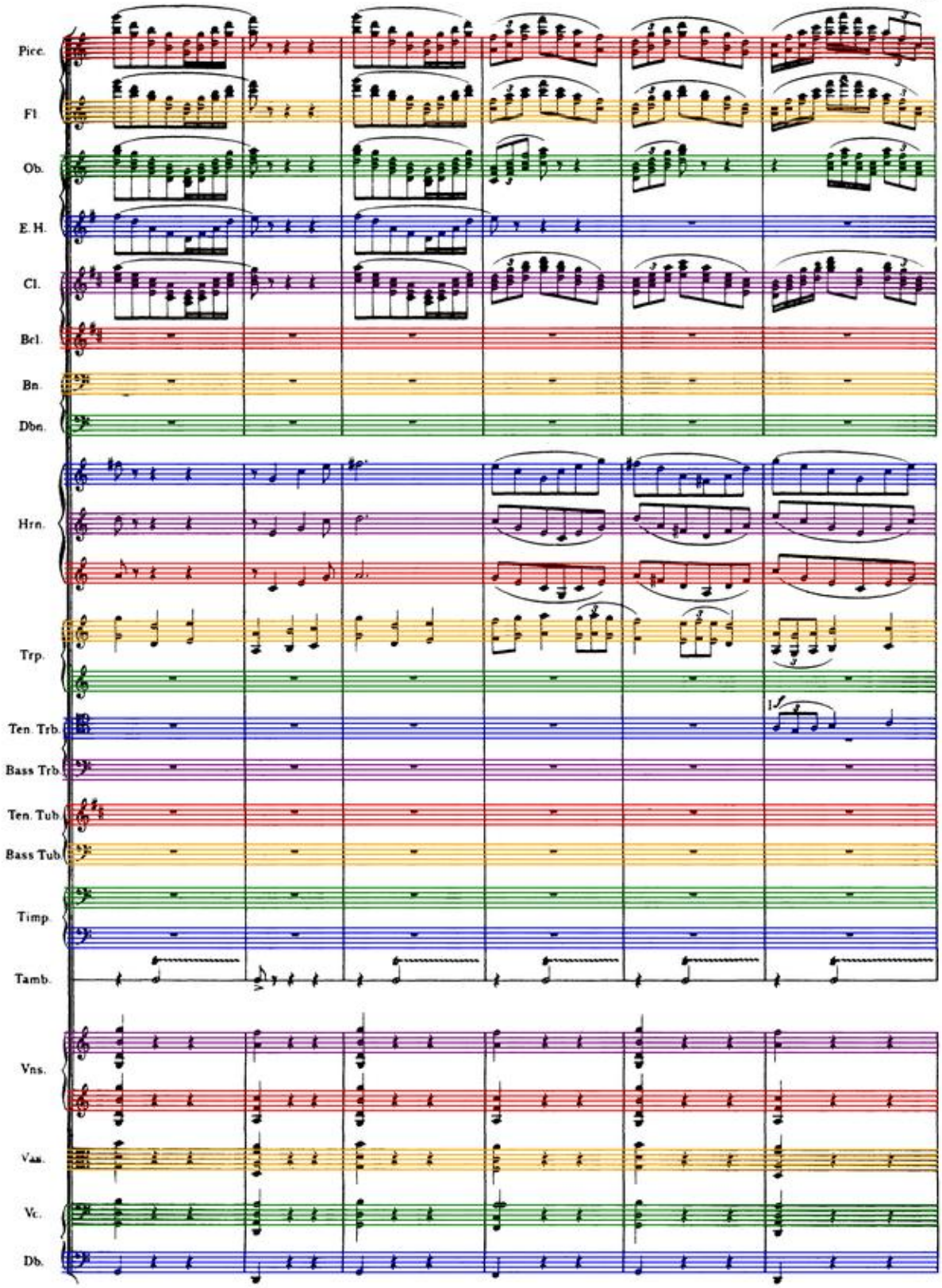
Picc.
Fl.
Ob.
E.H.
Cl.
Bcl.
Bn.
Dbn.
Hrn.
Trp.
Ten. Trb.
Bass Trb.
Ten. Tub.
Bass Tub.
Timp.
Tamb.
Vns.
Vas.
Vc.
Db.

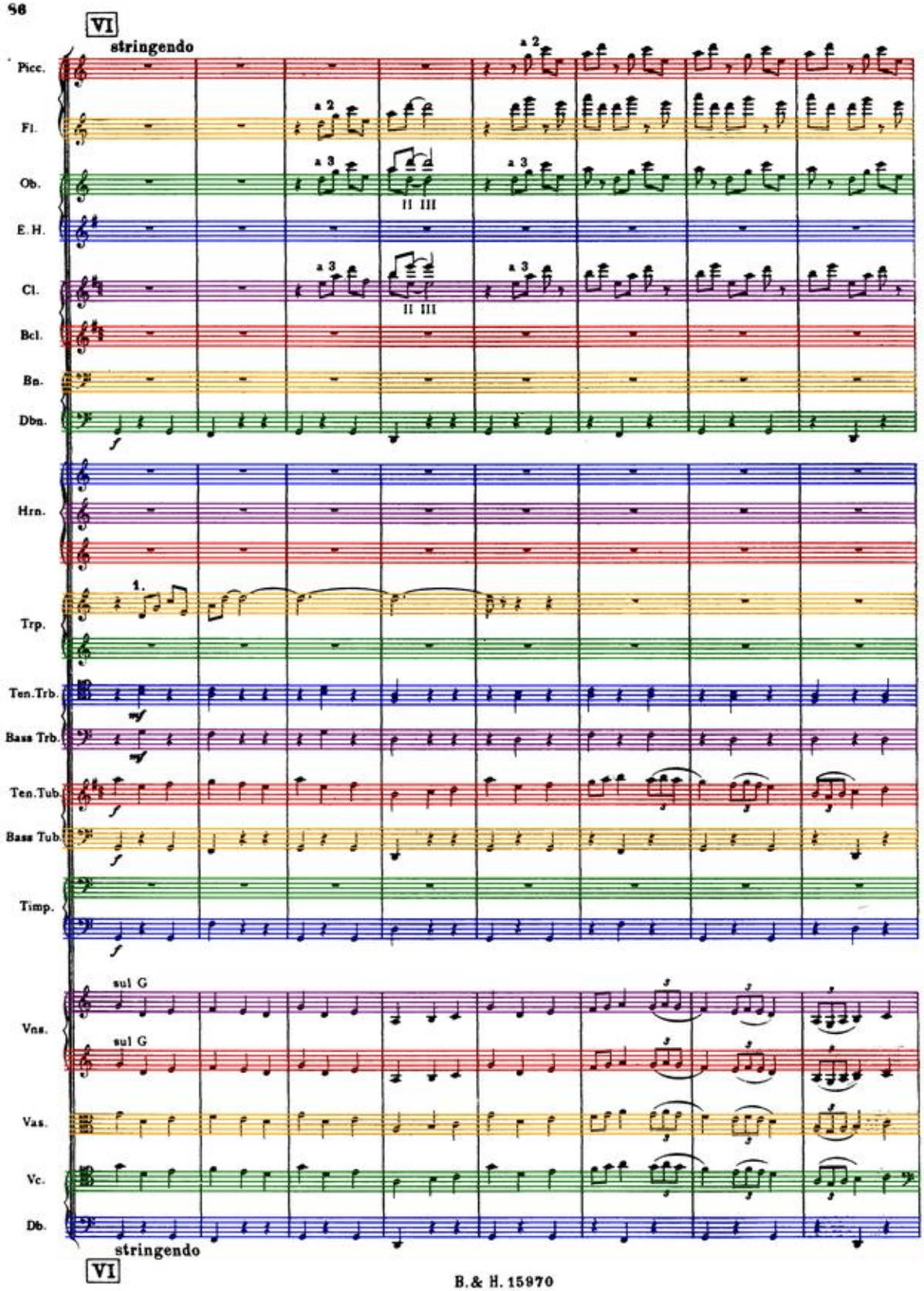
VI
stringendo
Picc.
Fl.
Ob.
E. H.
Cl.
Bcl.
Bn.
Dbn.
Hrn.
Trp.
Ten. Trb.
Bass Trb.
Ten. Tub.
Bass Tub.
Timp.
Vns.
Vas.
Vc.
Db.
a 2
a 3
II III
1.
sul G
stringendo
VI

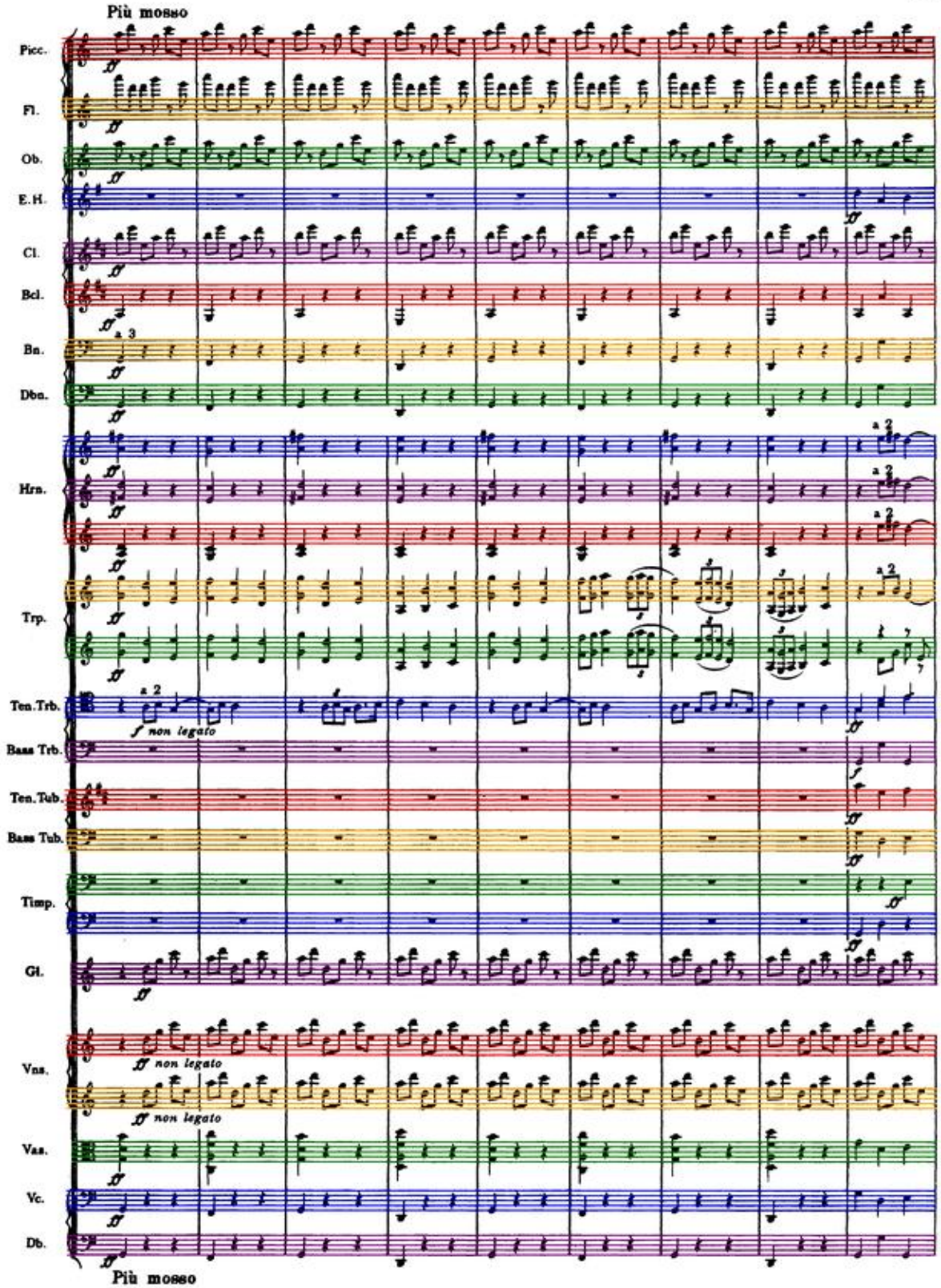
Più mosso
Picc.
Fl.
Ob.
E.H.
Cl.
Bcl.
Bn.
Dbn.
Hrn.
Trp.
Ten.Trb.
Bass Trb.
Ten.Tub.
Bass Tub.
Timp.
Gl.
Vns.
Vas.
Vc.
Db.
a 3
a 2
f non legato
Più mosso

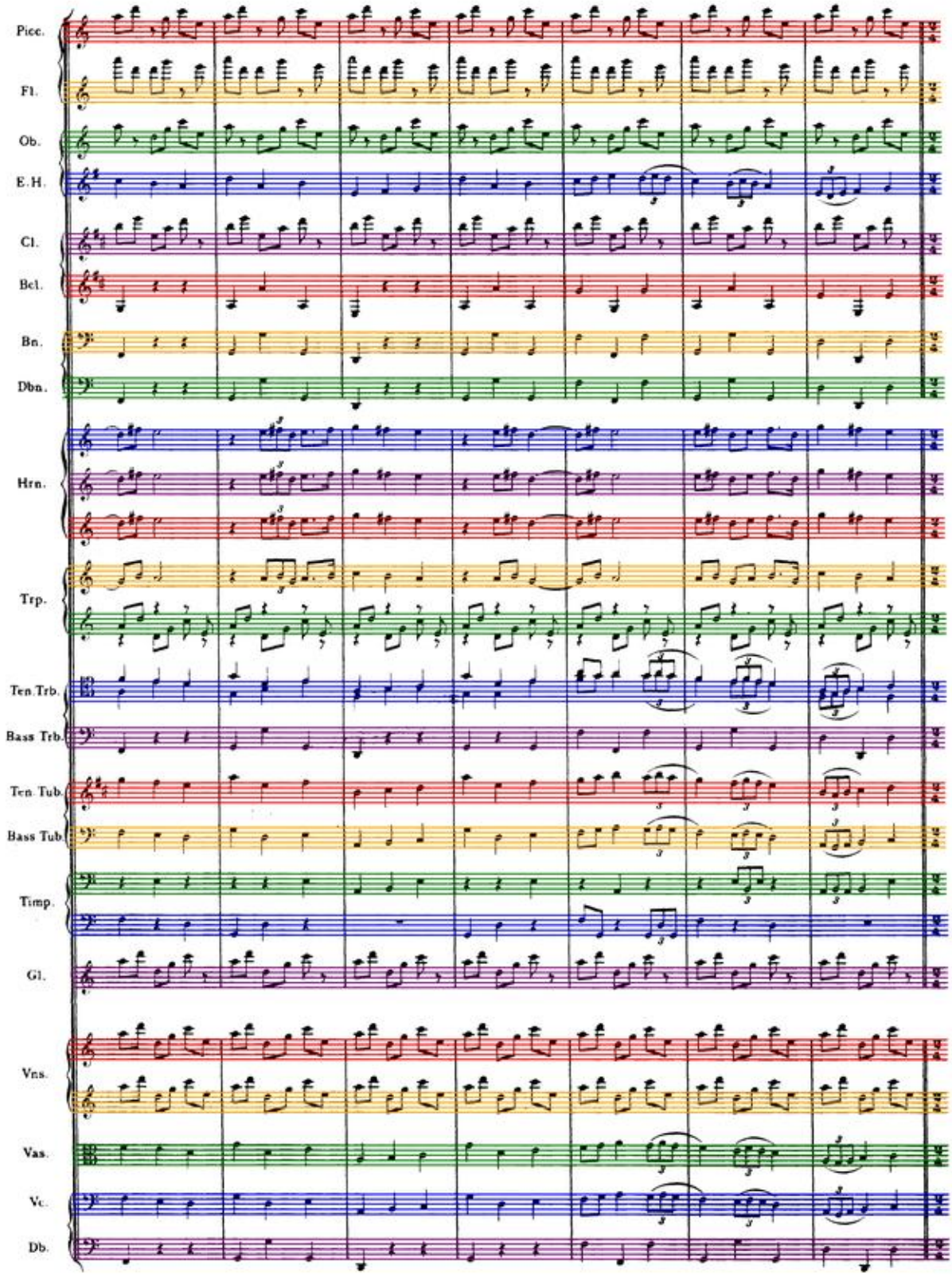
Picc.
Fl.
Ob.
E.H.
Cl.
Bcl.
Bn.
Dbn.
Hrn.
Trp.
Ten.Trb.
Bass Trb.
Ten. Tub.
Bass Tub.
Timp.
Gl.
Vns.
Vas.
Vc.
Db.

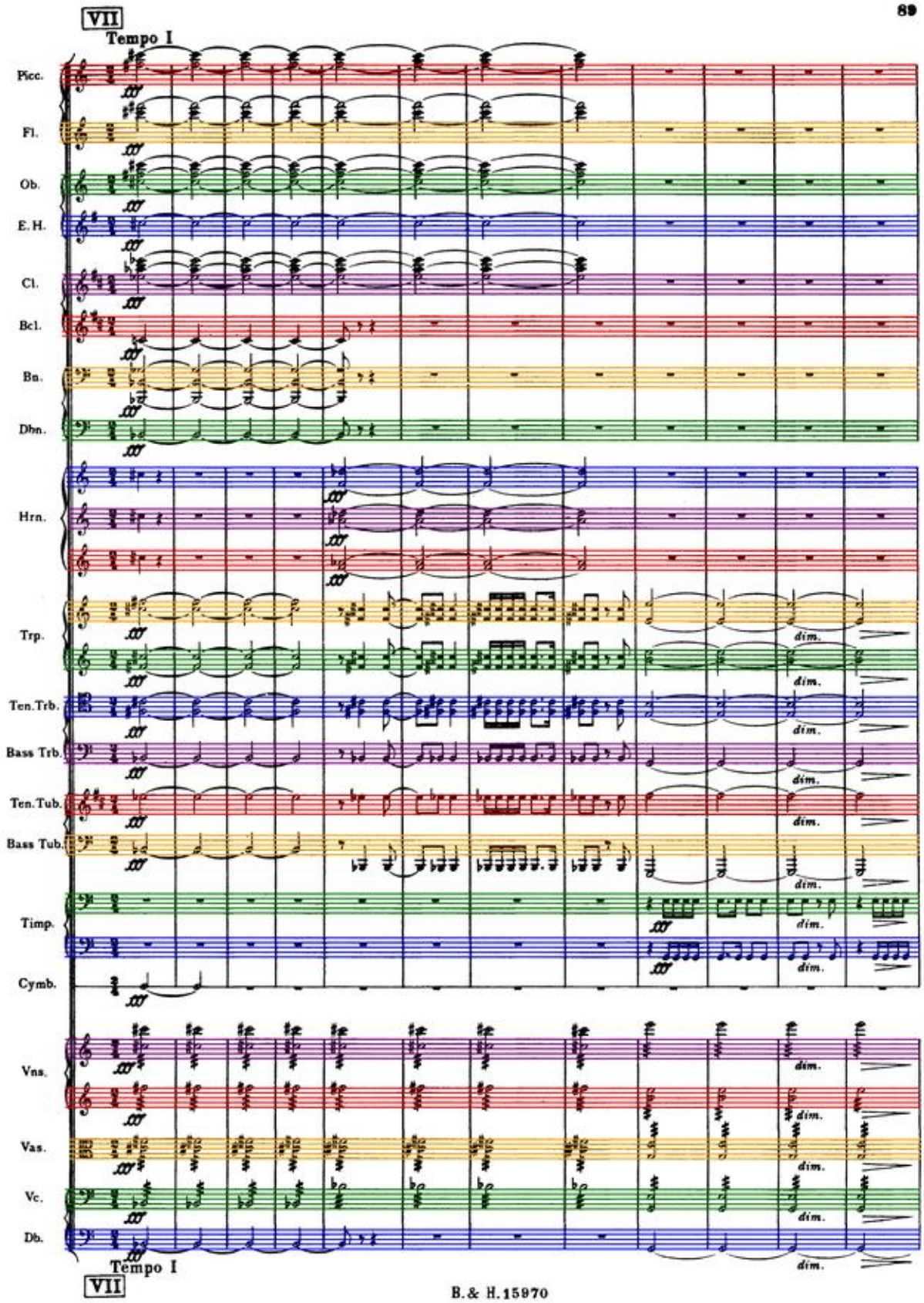
VII
Tempo I
Picc.
Fl.
Ob.
E. H.
Cl.
Bcl.
Bn.
Dbn.
Hrn.
Trp.
Ten. Trb.
Bass Trb.
Ten. Tub.
Bass Tub.
Timp.
Cymb.
Vns.
Vas.
Vc.
Db.
dim.
Tempo I
VII

VIII

Cl.

Bcl.

Bn.

Dbn.

Hrn.

Timp.

A to A♭ B to B♭ E to C

F to E♭

Vns.

Vas.

Vc.

Db.

pizz.

VIII

Picc.

Fl.

Ob.

E.H.

Cl.

Bcl.

Bn.

Dbn.

Vns.

Vas.

Vc.

Db.

Picc.
Fl.
Ob.
E.H.
Bcl.
Bn.
Timp.
Vns.
Vas.
Vc.
Db.

Andante maestoso ♩: 𝅗𝅥

Cl.
Bcl.
Bn.
Dbn.
Hrn.
Timp.
2 Hp.
Vns.
Vas.
Vc.
Db.

a 2
non legato
arco
pizz.

Andante maestoso ♩: 𝅗𝅥

Picc.
Fl.
Ob.
E. H.
Cl.
Bcl.
Bn.
Dbn.
Hrn.
Trp.
Ten. Trb.
Bass Trb.
Ten. Tub.
Bass Tub.
Timp.
2 Hp.
Vns.
Vas.
Vc.
Db.

a 3
a 3
a 2
1 Solo
mf dolce
arco

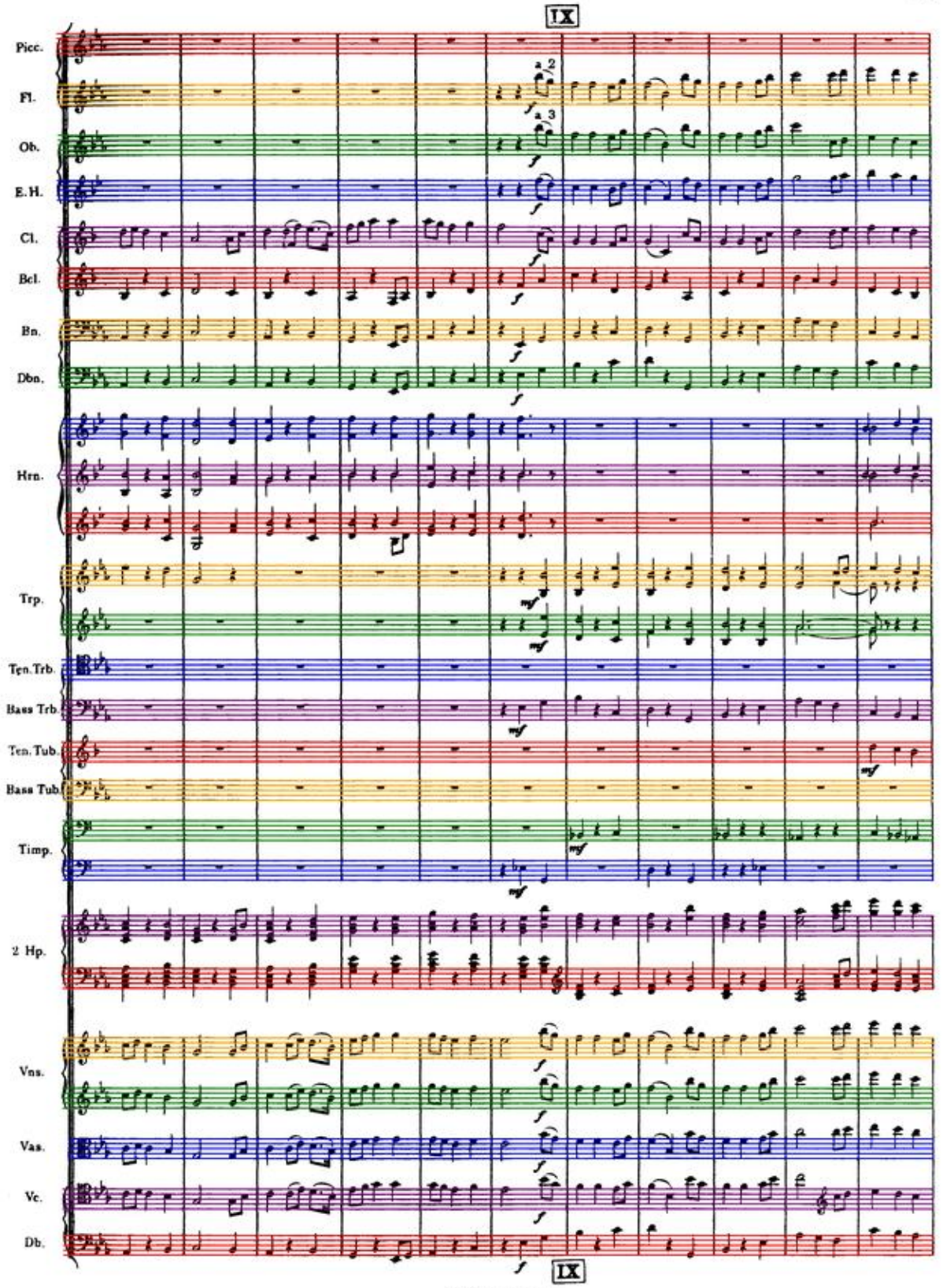
IX
Picc.
Fl.
a 2
a 3
Ob.
E.H.
Cl.
Bcl.
Bn.
Dbn.
Hrn.
Trp.
Ten. Trb.
Bass Trb.
Ten. Tub.
Bass Tub.
Timp.
2 Hp.
Vns.
Vas.
Vc.
Db.
IX

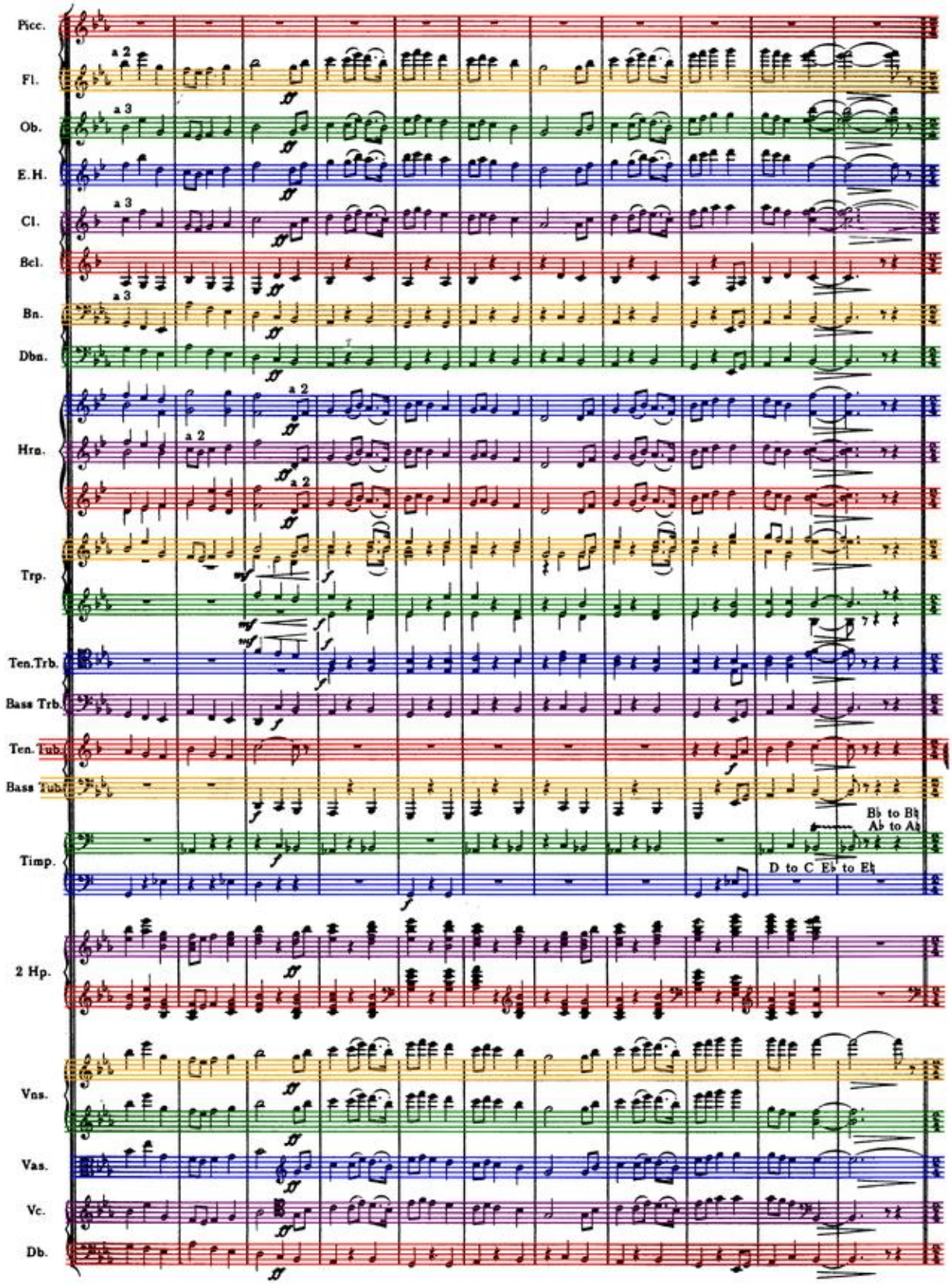
Picc.
Fl.
Ob.
E.H.
Cl.
Bcl.
Bn.
Dbn.
Hrn.
Trp.
Ten.Trb.
Bass Trb.
Ten. Tub.
Bass Tub.
Timp.
2 Hp.
Vns.
Vas.
Vc.
Db.
a 2
a 3
B♭ to B♮
A♭ to A♮
D to C E♭ to E♮

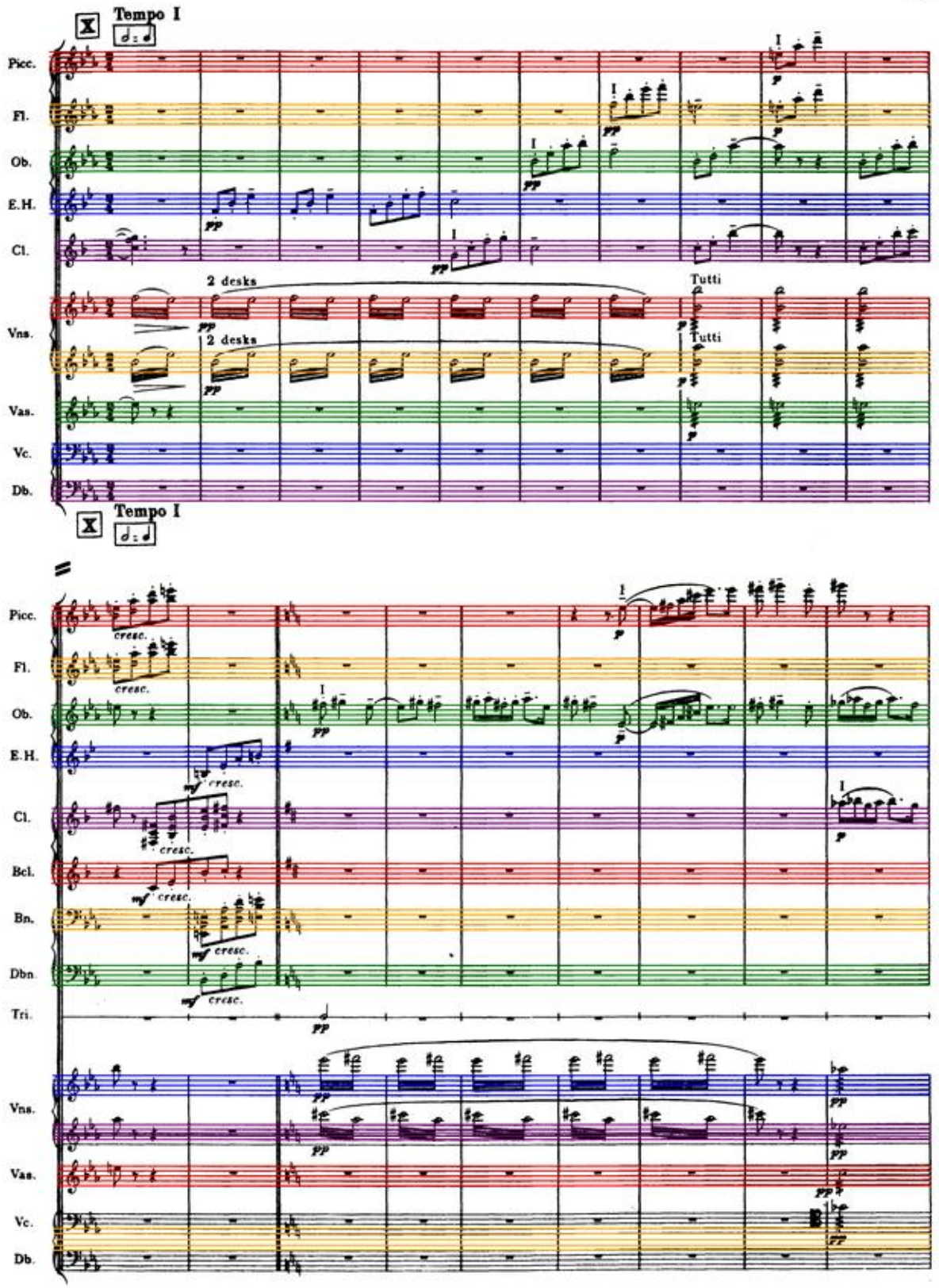
X
Tempo I
Picc.
Fl.
Ob.
E.H.
Cl.
Vns.
Vas.
Vc.
Db.
2 desks
2 desks
Tutti
Tutti
X
Tempo I
Picc.
Fl.
Ob.
E.H.
Cl.
Bcl.
Bn.
Dbn.
Tri.
Vns.
Vas.
Vc.
Db.
cresc.
cresc.
cresc.
cresc.
cresc.
cresc.
cresc.
cresc.

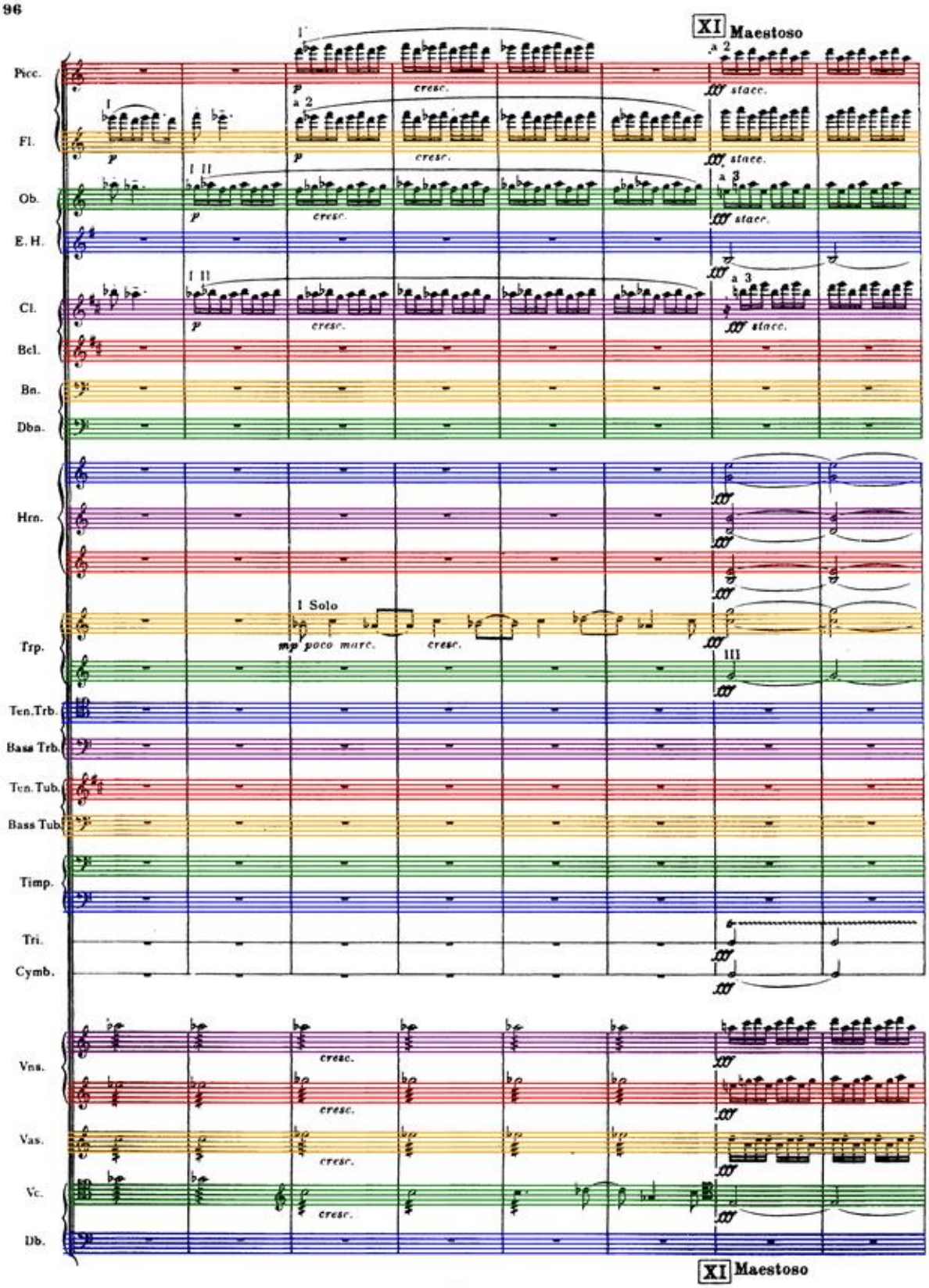
XI Maestoso
Picc.
Fl.
Ob.
E. H.
Cl.
Bcl.
Bn.
Dbn.
Hrn.
Trp.
Ten. Trb.
Bass Trb.
Ten. Tub.
Bass Tub.
Timp.
Tri.
Cymb.
Vns.
Vas.
Vc.
Db.
a 2
a 3
I Solo
cresc.
stacc.
mp poco marc.
XI Maestoso

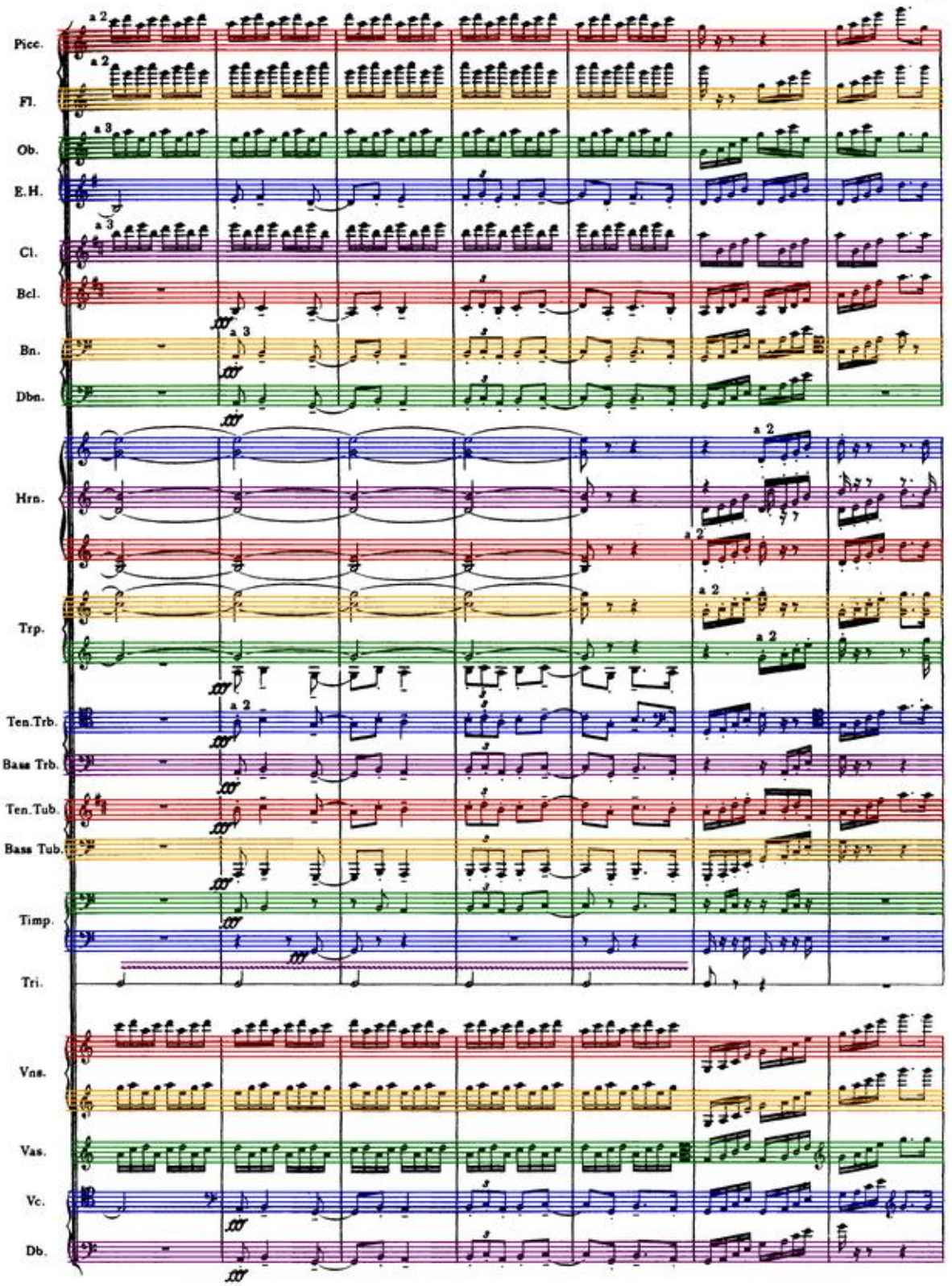
Picc.
Fl.
Ob.
E.H.
Cl.
Bcl.
Bn.
Dbn.
Hrn.
Trp.
Ten.Trb.
Bass Trb.
Ten.Tub.
Bass Tub.
Timp.
Tri.
Vns.
Vas.
Vc.
Db.
a 2
a 3
fff

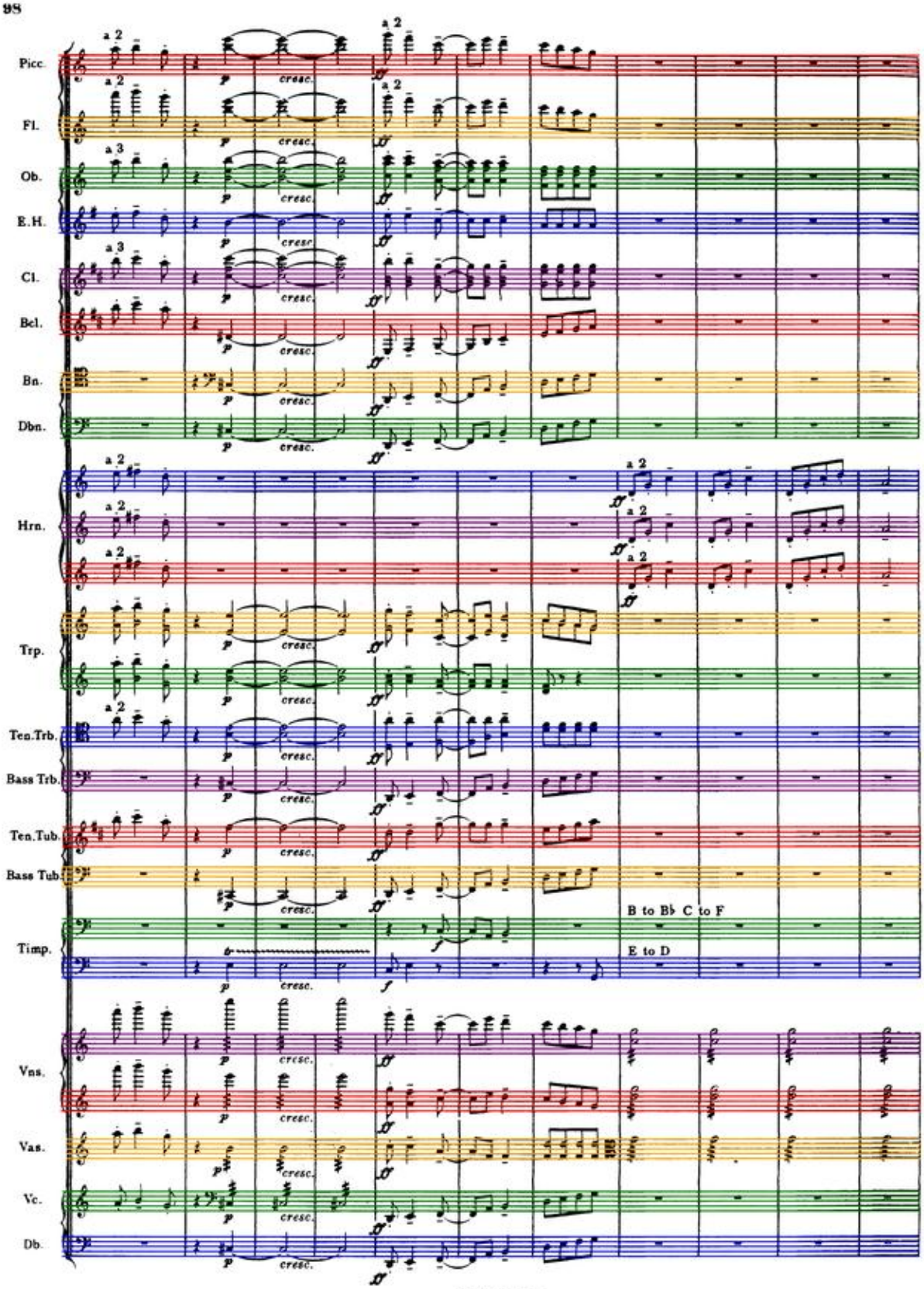
Picc.
Fl.
Ob.
E.H.
Cl.
Bcl.
Bn.
Dbn.
Hrn.
Trp.
Ten.Trb.
Bass Trb.
Ten.Tub.
Bass Tub.
Timp.
Vns.
Vas.
Vc.
Db.
a 2
a 3
cresc.
B to B♭ C to F
E to D

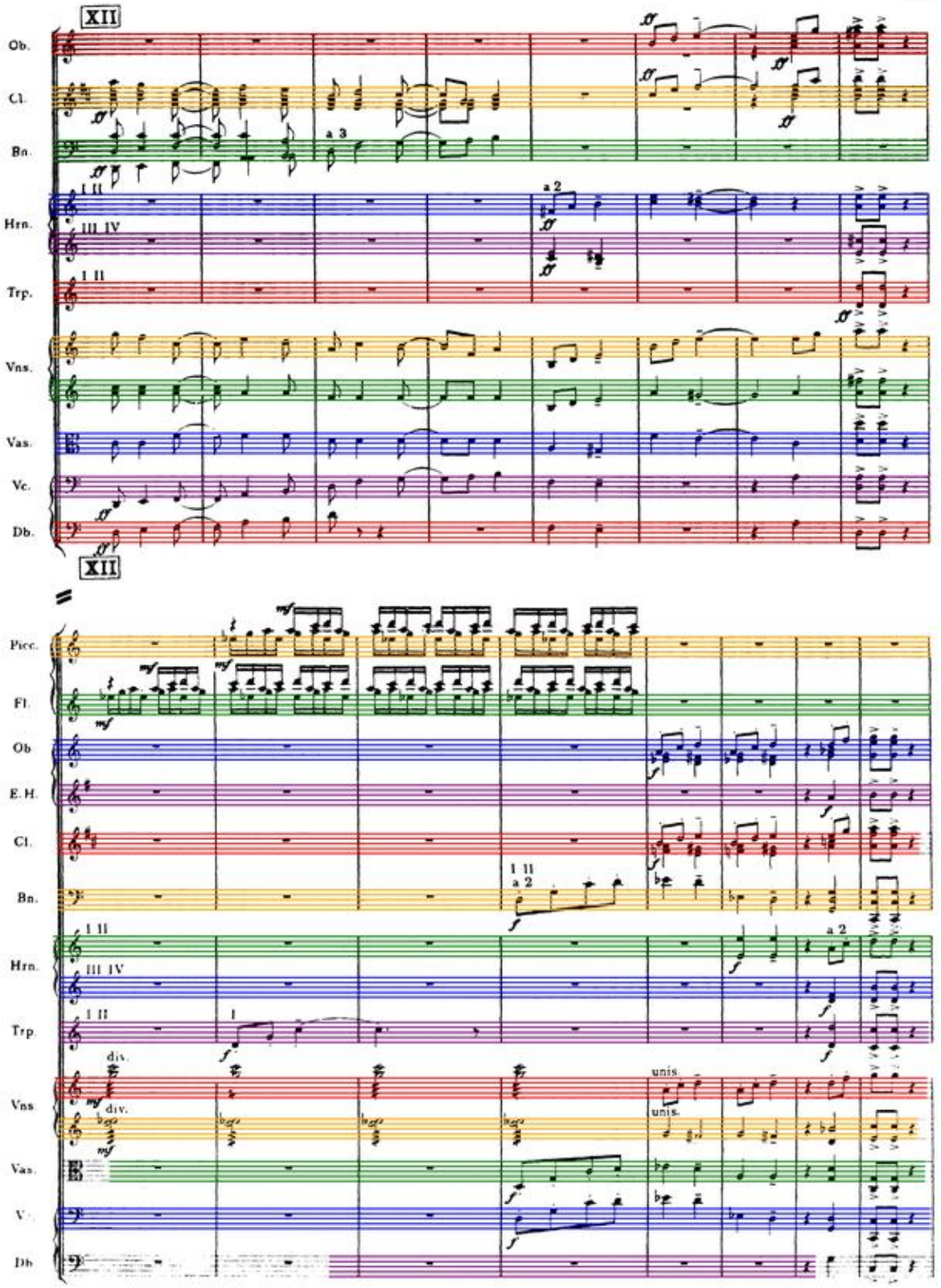
XII
Ob.
Cl.
Bn.
a 3
Hrn.
I II
III IV
a 2
Trp.
I II
Vns.
Vas.
Vc.
Db.
XII
Picc.
Fl.
Ob
E.H.
Cl.
Bn.
I II
a 2
Hrn.
III IV
a 2
Trp.
I II
I
div.
div.
unis.
unis.
Vns.
Vas.
V.
Db

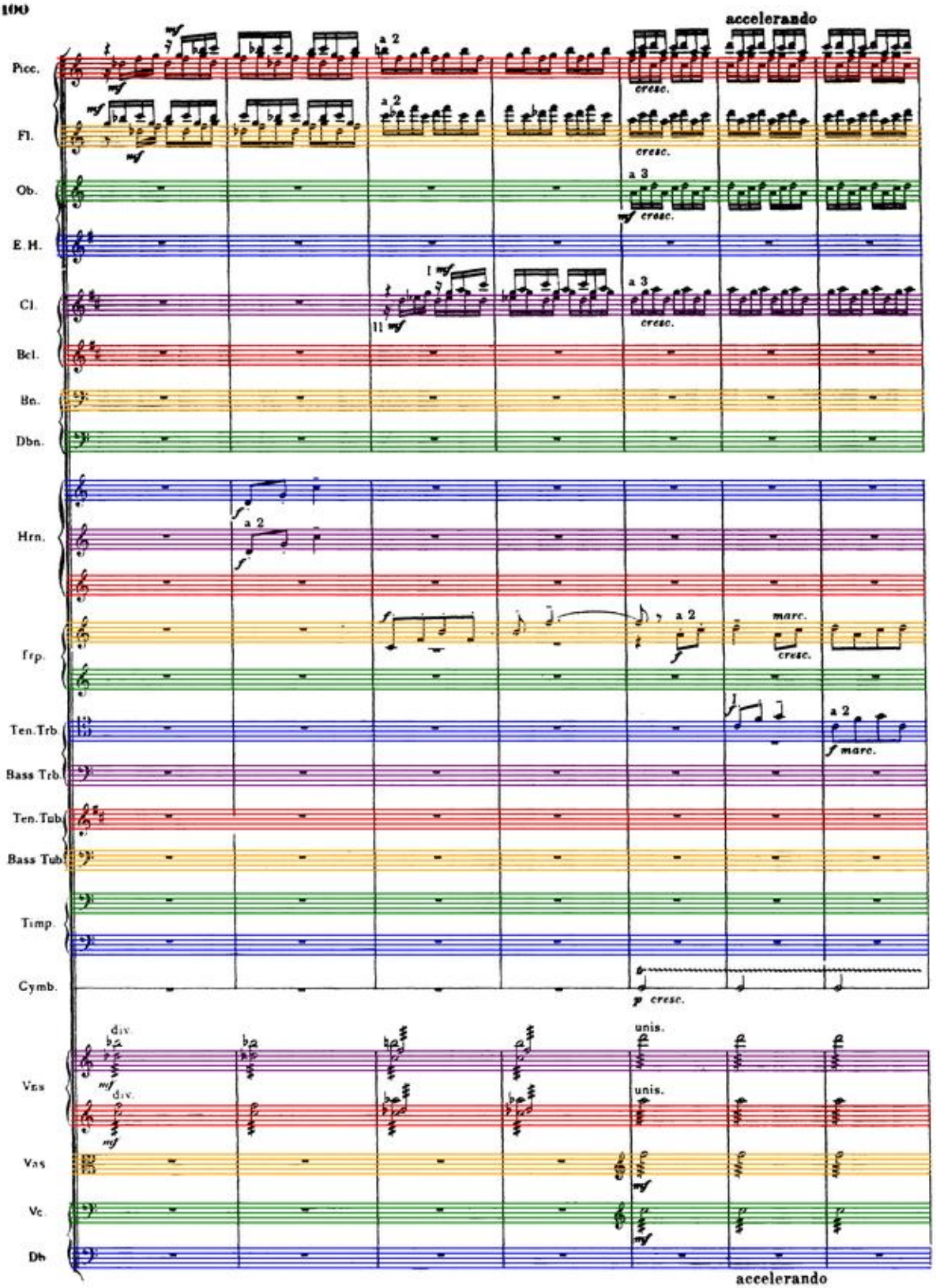
accelerando
Picc.
Fl.
Ob.
E.H.
Cl.
Bcl.
Bn.
Dbn.
Hrn.
Trp.
Ten.Trb.
Bass Trb.
Ten.Tub.
Bass Tub.
Timp.
Cymb.
Vns
Vas
Vc.
Db
a 2
a 3
cresc.
marc.
div.
unis.
accelerando

XIII

Meno mosso — accel. — a tempo

Picc.

Fl. — a 2

Ob. — a 3

E.H.

Cl. — a 3

Bcl.

Bn.

Dbn.

Hrn. — a 2 — *f molto pesante*

Trp. — a 2 — III — *f cresc.*

Ten.Trb. — a 2 — *cresc.* — *mf*

Bass Trb. — *mf*

Ten.Tub.

Bass Tub. — *mf*

Timp.

Tamb. — *f*

Cymb.

Vns. — *f molto pesante, non legato*

Vas. — *f molto pesante, non legato*

Vc. — *f molto pesante, non legato*

Db. — *f molto pesante, non legato*

Meno mosso — accel. — a tempo

XIII

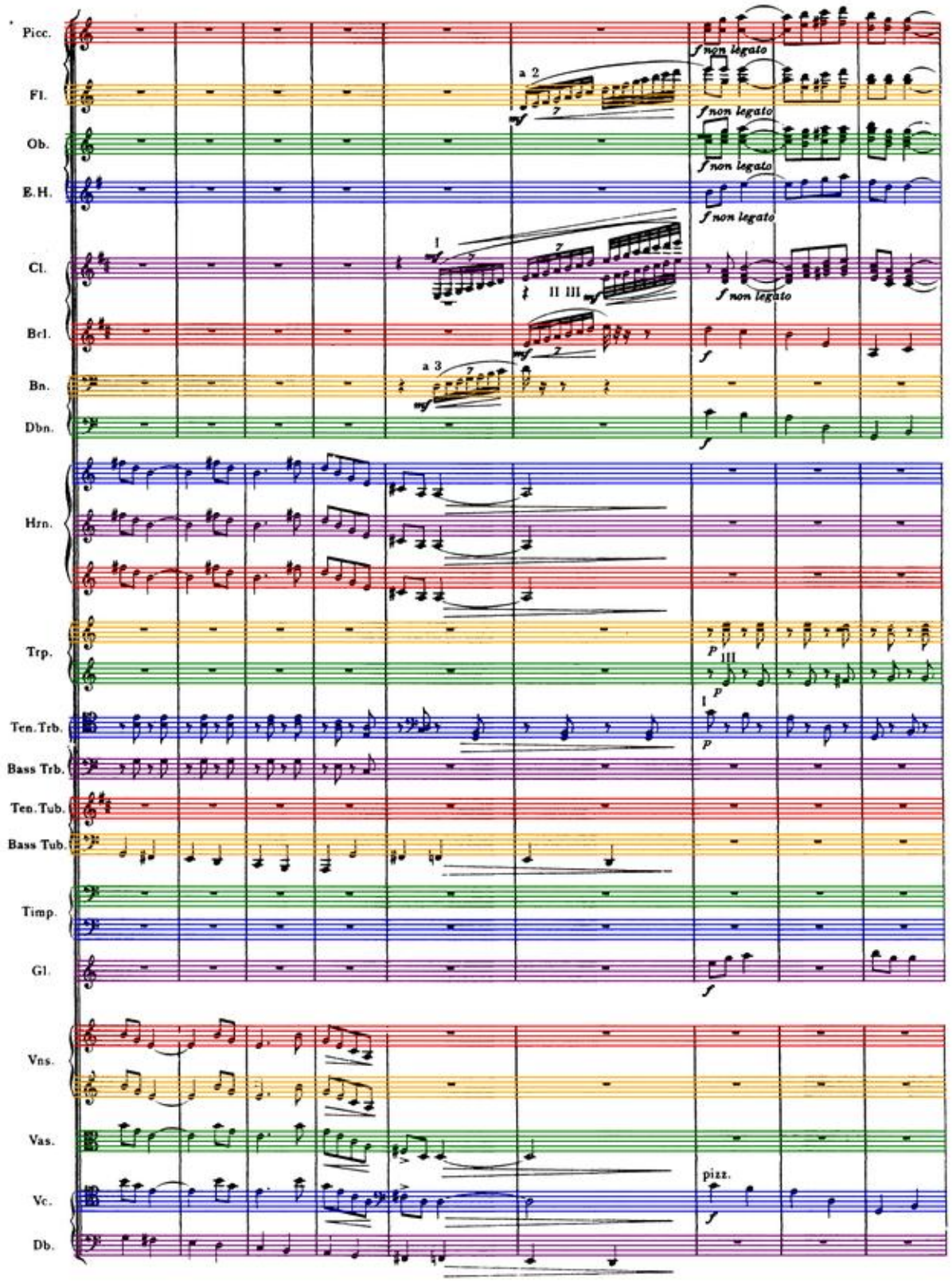
Picc.
Fl.
Ob.
E.H.
Cl.
Bcl.
Bn.
Dbn.
Hrn.
Trp.
Ten.Trb.
Bass Trb.
Ten.Tub.
Bass Tub.
Timp.
Gl.
Vns.
Vas.
Vc.
Db.
a 2
mf
f non legato
1
II III
a 3
f
p
III
I
pizz.

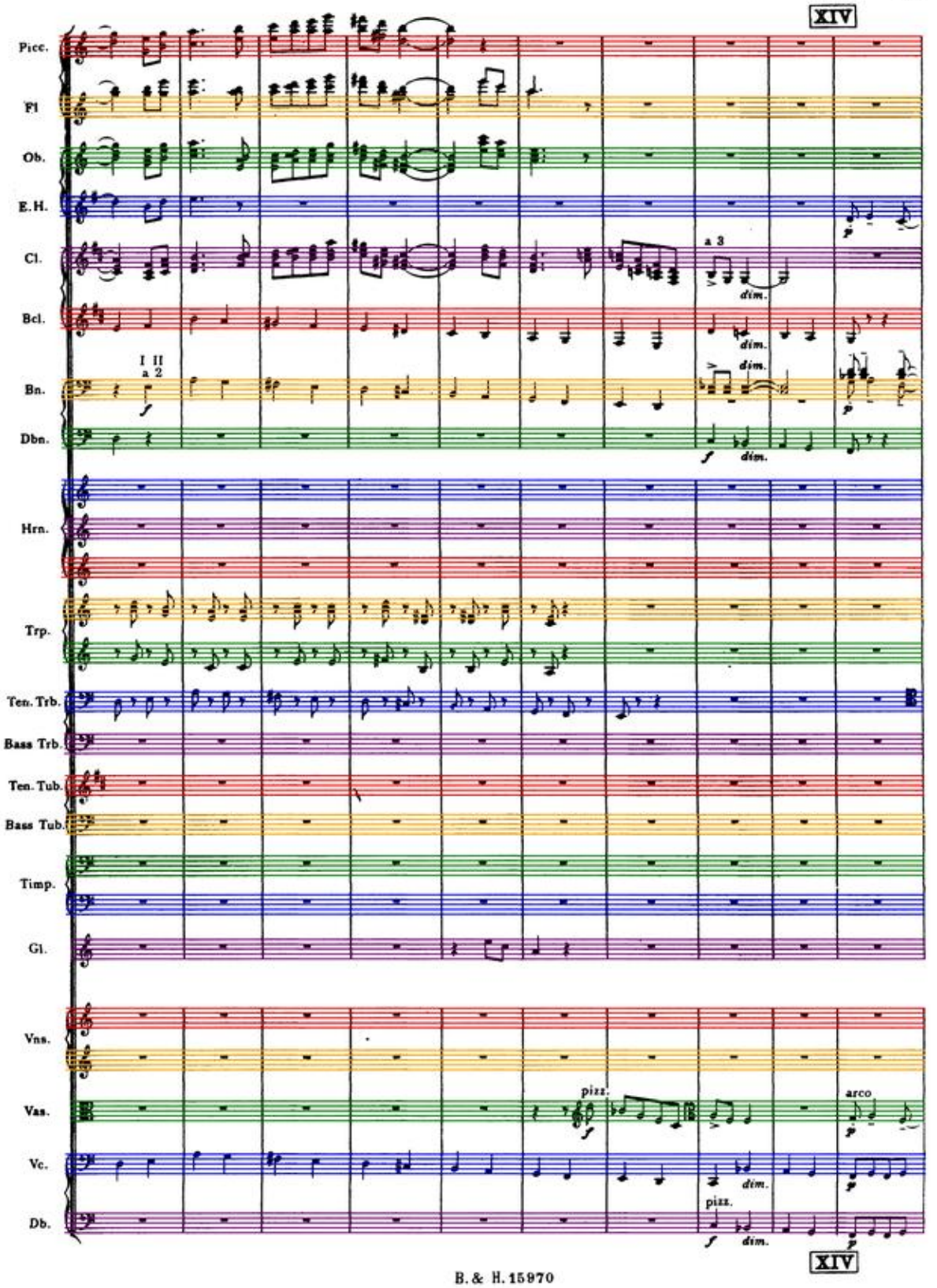
XIV
Picc.
Fl
Ob.
E.H.
Cl.
a 3
dim.
Bcl.
dim.
Bn.
I II
a 2
dim.
Dbn.
dim.
Hrn.
Trp.
Ten. Trb.
Bass Trb.
Ten. Tub.
Bass Tub.
Timp.
Gl.
Vns.
Vas.
pizz.
arco
Vc.
dim.
Db.
pizz.
dim.
XIV

Fl.
Ob.
E.H.
Bn.
Dbn.
Vns.
Vas.
Vc.
Db.

I II a 2
III
I

Picc.
Fl.
Ob.
E.H.
Cl.
Bn.
Dbn.
Hrn.
Trp.
Gl.
Vns.
Vas.
Vc.
Db.

XV

a 2
a 3
cresc.
f non legato
I II
a 2
pizz.

XV

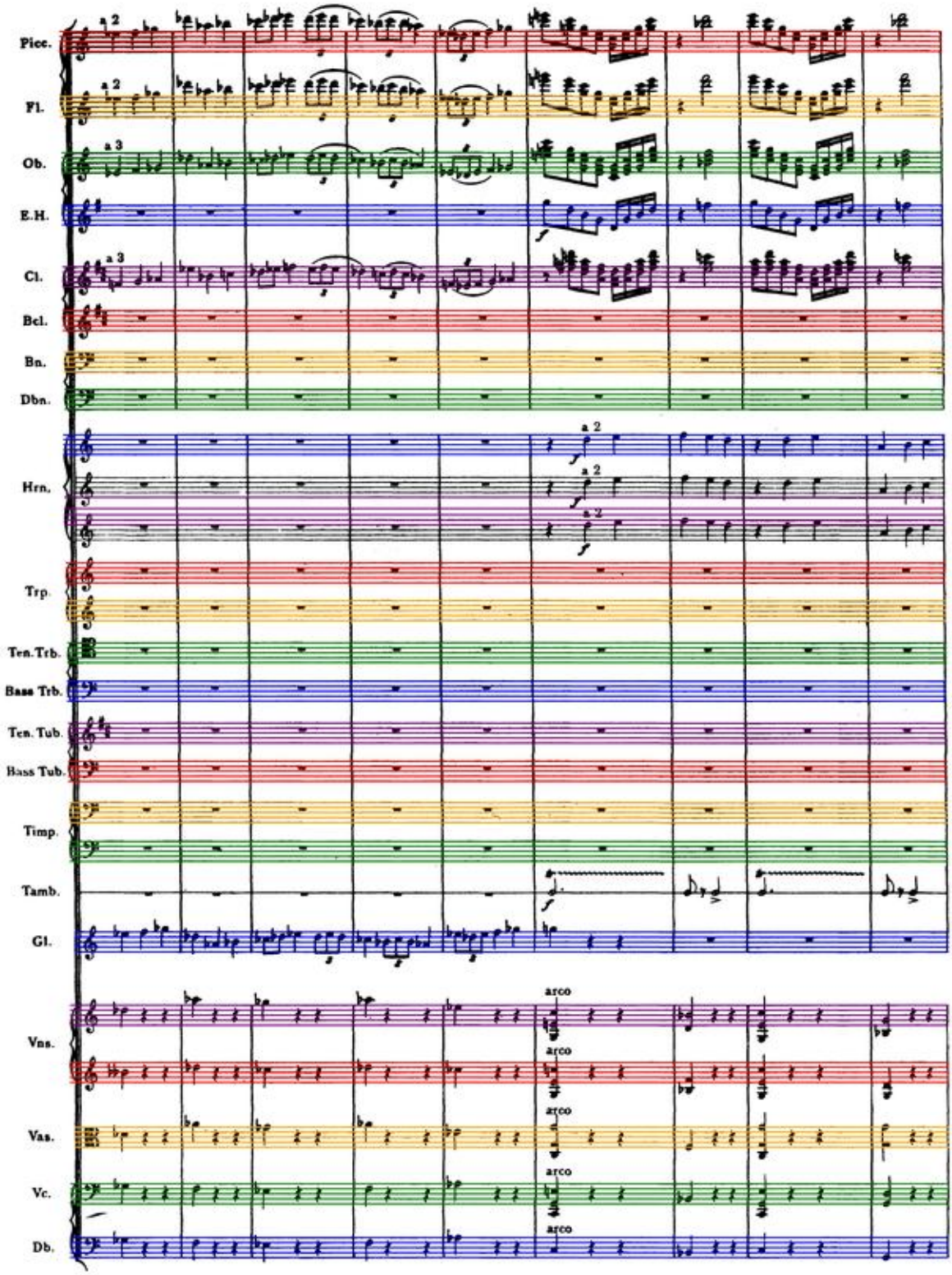
Picc.
Fl.
Ob.
E.H.
Cl.
Bcl.
Bn.
Dbn.
Hrn.
Trp.
Ten. Trb.
Bass Trb.
Ten. Tub.
Bass Tub.
Timp.
Tamb.
Gl.
Vns.
Vas.
Vc.
Db.
a 2
a 3
arco

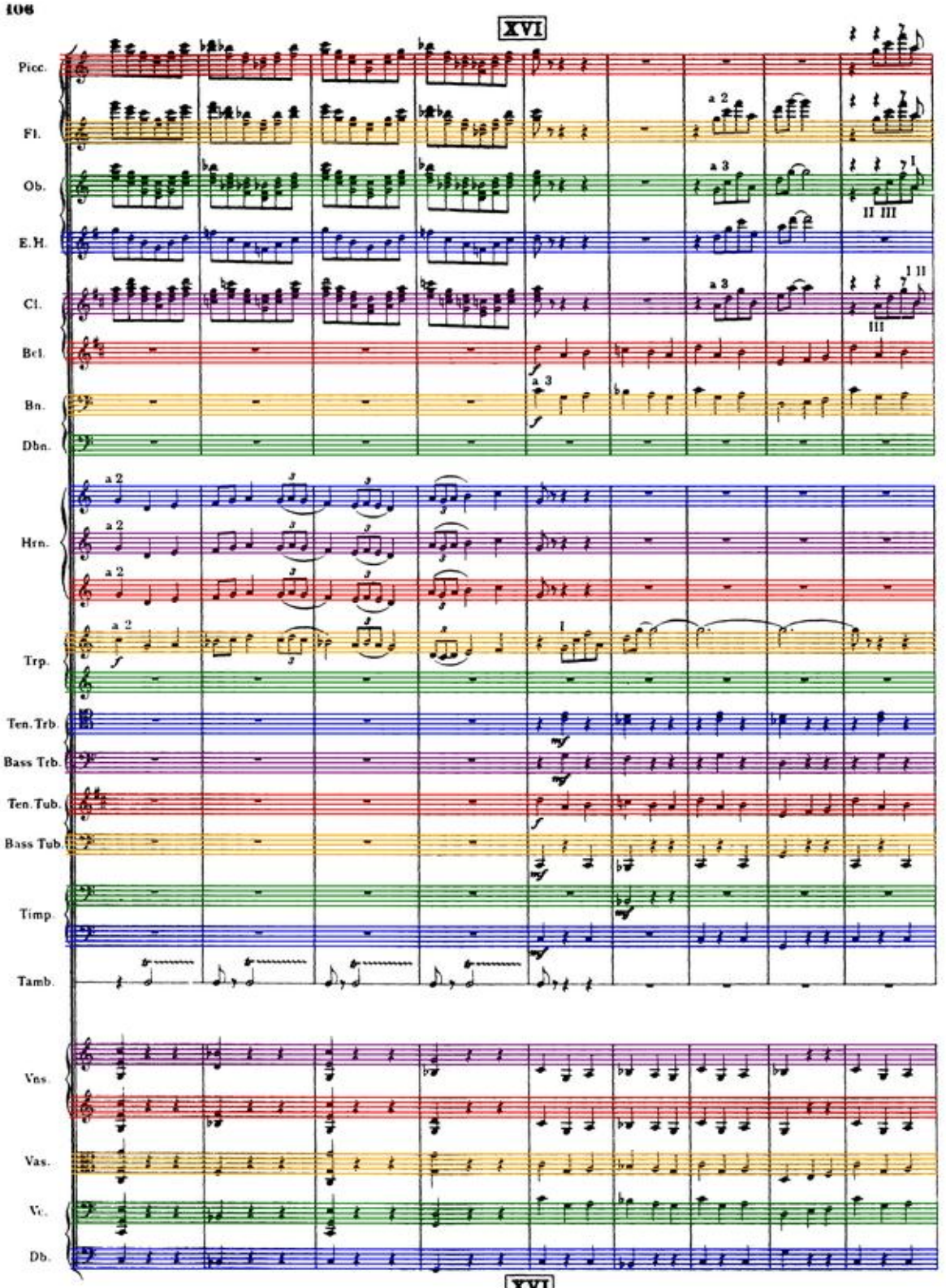
XVI
Picc.
Fl.
Ob.
E.H.
Cl.
Bcl.
Bn.
Dbn.
Hrn.
Trp.
Ten. Trb.
Bass Trb.
Ten. Tub.
Bass Tub.
Timp.
Tamb.
Vns.
Vas.
Vc.
Db.
a 2
a 3
II III
1 II
III
XVI

Picc.
Fl.
Ob.
E. H.
Cl.
Bcl.
Bn.
Dbn.
Hrn.
Trp.
Ten. Trb.
Bass Trb.
Ten. Tub.
Bass Tub.
Timp.
Gl.
Vns.
Vas.
Vc.
Db.

a 3
a 2
f non legato

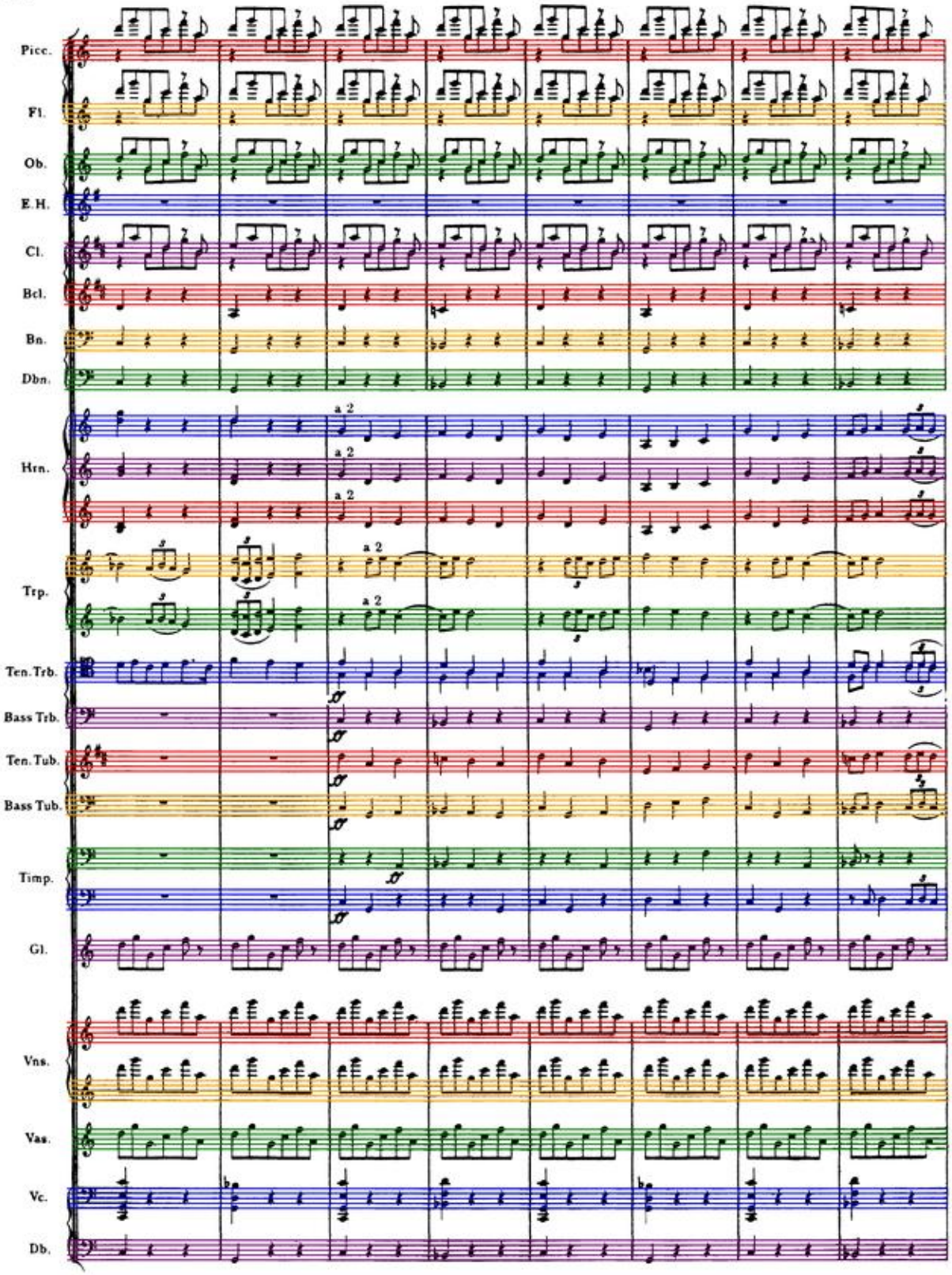
Picc.
Fl.
Ob.
E.H.
Cl.
Bcl.
Bn.
Dbn.
Hrn.
a 2
Trp.
Ten. Trb.
Bass Trb.
Ten. Tub.
Bass Tub.
Timp.
Gl.
Vns.
Vas.
Vc.
Db.

XVII Lento maestoso

♩: ♩.

Picc.

Fl.

Ob.

E.H.

Cl.

I II

III

Bcl.

legato

Bn.

legato

Dbn.

legato

Hrn.

Trp.

Ten. Trb.

a 2

Bass Trb.

legato

Ten. Tub.

Bass Tub.

legato

Bb to C

Timp.

Gl.

Hp. I.

Hp. II.

Vns.

Vas.

Vc.

legato

Db.

legato

XVII Lento maestoso

♩: ♩.

Picc.
Fl.
Ob.
E.H.
Cl.
Bcl.
Bn.
Dbn.
Hrn.
Trp
Ten. Trb.
Bass Trb.
Ten. Tub.
Bass Tub.
Timp.
Hp. I.
Hp. II.
Vns.
Vas.
Vc.
Db.

accel.

Presto

Picc.

Fl.

Ob.

E.H.

Cl.

Bcl.

Bn.

Dbn.

Hrn.

Trp.

Ten. Trb.

Bass Trb.

Ten. Tub.

Bass Tub.

Timp.

Tamb.

B.D.

Gl.

Vns.

Vas.

Vc.

Db.

a 2

a 3

I II

a 2

a 3

I

II III

ff non legato

ff non legato

ff non legato

ff non legato

ff non legato

ff non legato

ff

p molto cresc.

p molto cresc.

p molto cresc.

p molto cresc.

p molto cresc.

p molto cresc.

p molto cresc.

ff

ff

ff

ff non legato

ff non legato

accel.

Presto

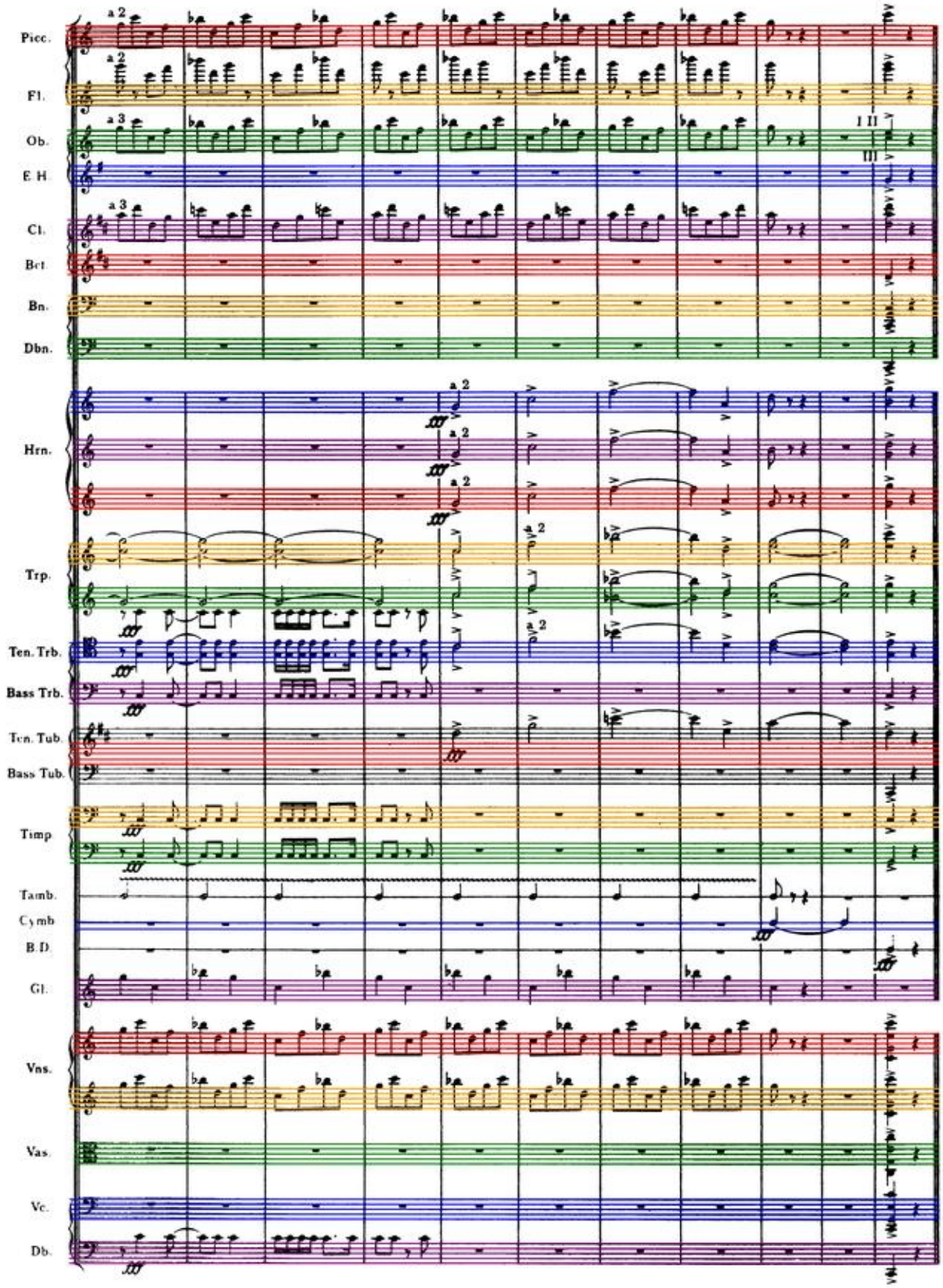
Picc.
Fl.
Ob.
E.H.
Cl.
Bcl.
Bn.
Dbn.
Hrn.
Trp.
Ten. Trb.
Bass Trb.
Ten. Tub.
Bass Tub.
Timp.
Tamb.
Cymb.
B.D.
Gl.
Vns.
Vas.
Vc.
Db.
a 2
a 3
I II
III

V. Saturn, the Bringer of Old Age.

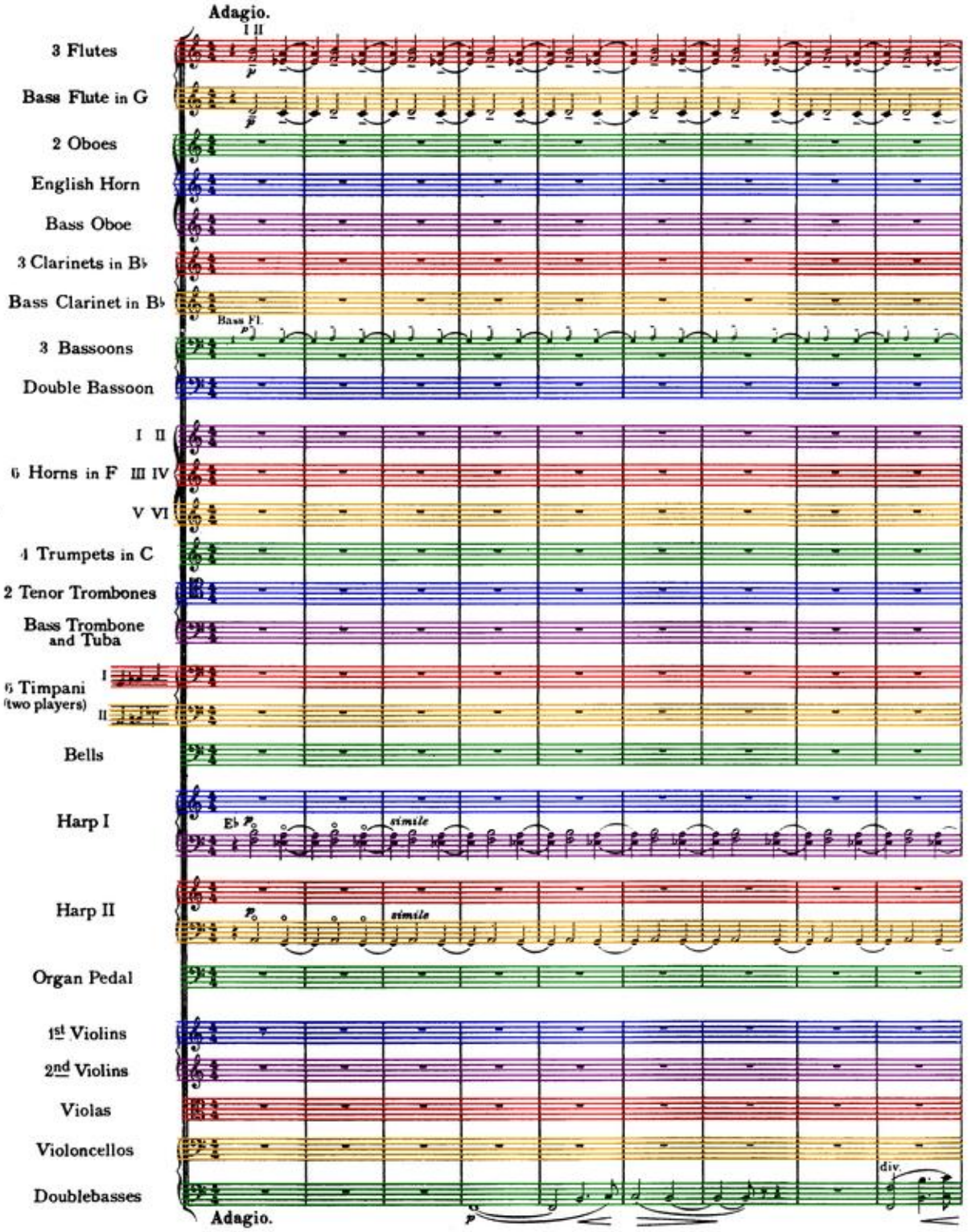

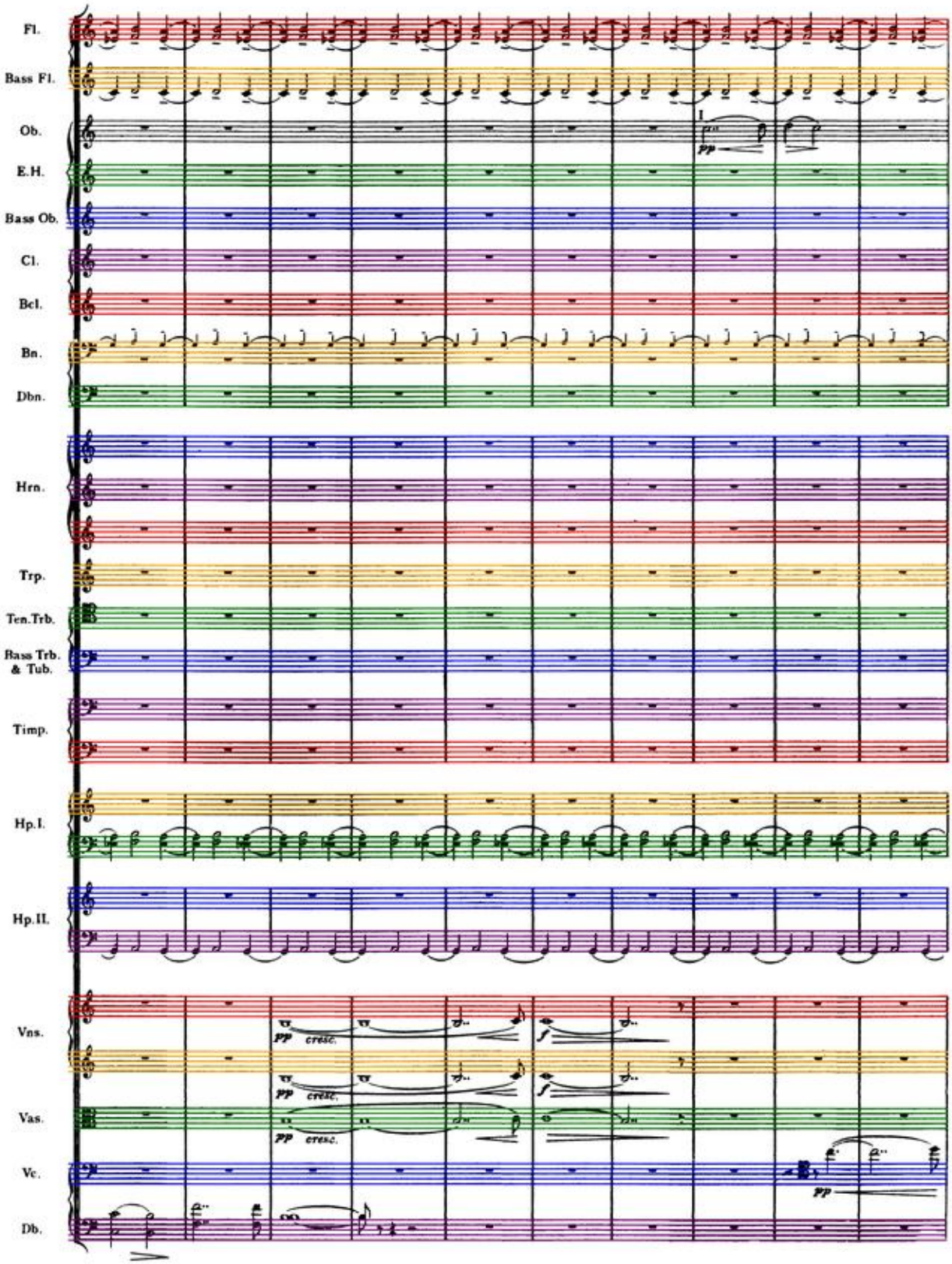
Fl.
Bass Fl.
Ob.
E.H.
Bass Ob.
Cl.
Bcl.
Bn.
Dbn.
Hrn.
Trp.
Ten.Trb.
Bass Trb. & Tub.
Timp.
Hp.I.
Hp.II.
Vns.
Vas.
Vc.
Db.
I
pp
pp cresc.
f

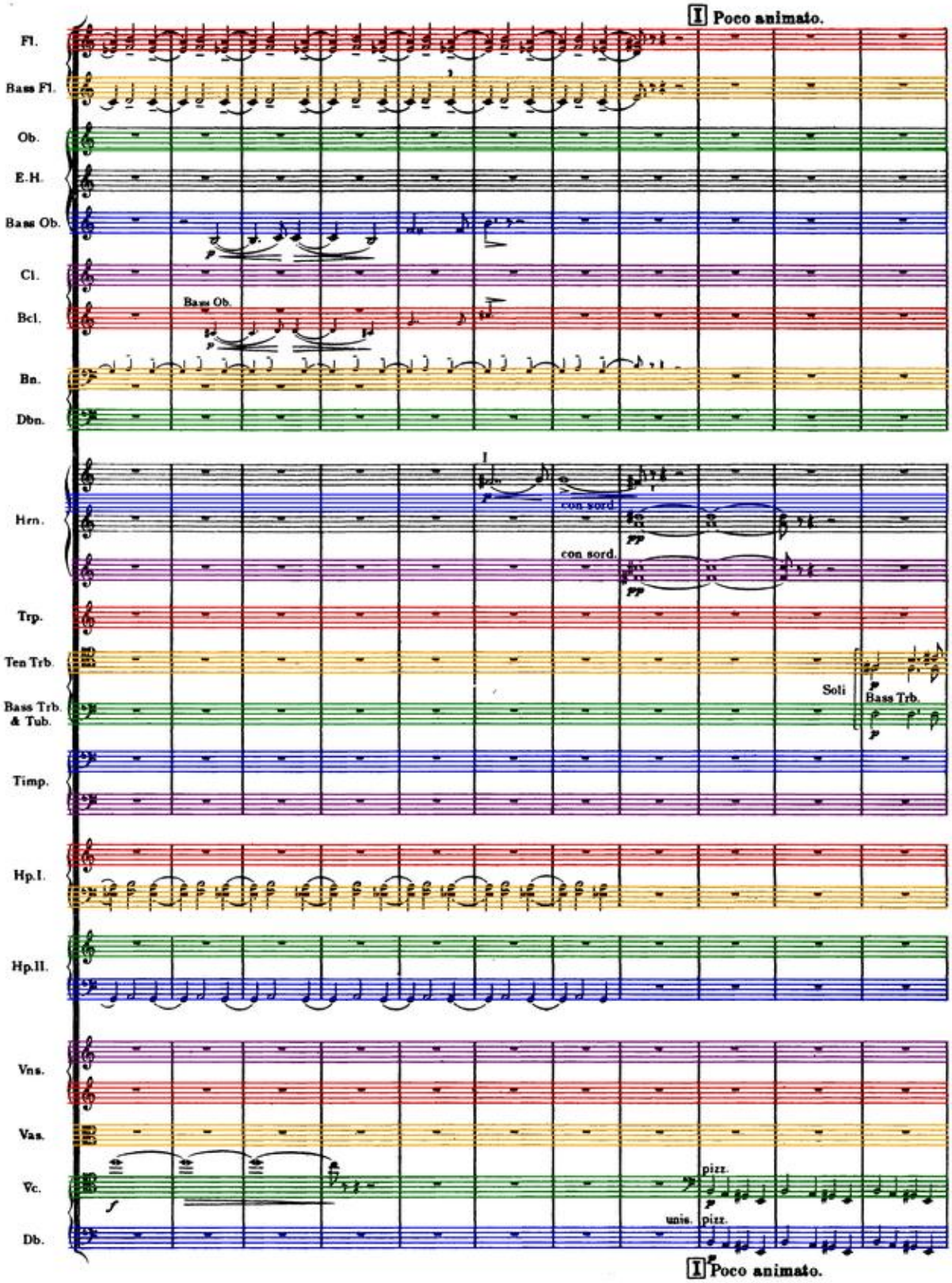
I Poco animato.
Fl.
Bass Fl.
Ob.
E.H.
Bass Ob.
Cl.
Bass Ob.
Bcl.
Bn.
Dbn.
Hrn.
con sord.
con sord.
Trp.
Ten Trb.
Soli
Bass Trb.
Bass Trb. & Tub.
Timp.
Hp.I.
Hp.II.
Vns.
Vas.
Vc.
pizz.
unis. pizz.
Db.
I Poco animato.

Cl.
Hrn.
Trp.
Ten.Trb.
Bass Trb.
Vns.
Vas.
Vc.
Db.

a 3
I II III
p
pp
non legato
arco
non legato
arco

Ob.
E.H.
Bass Ob.
Cl.
Bcl.
Bn.
Dbn.

p cresc.
cresc.
p cresc.
III
III p cresc.
non legato
cresc.
cresc.
a 3
p non legato
cresc.
p non legato
cresc.
f
mf pesante
dim.

Hrn.

senza sord.
mf
senza sord.

Trp.

I II III
mf
I II
f

Ten.Trb.
Bass Trb. & Tub.

mf
dim.
mf pesante
dim.

Vns.
Vas.
Vc.
Db.

p
cresc.
f

II Tempo I.

Fl.

Soli pp simile

Bass Fl.

pp simile

Ob.

f

E.H.

f

Bass Ob.

f

Cl.

f

Bcl.

f

Bass Fl.

pp simile

Bn.

Dbn.

Hrn.

f

f

Trp.

Ten.Trb.

p

Bass Trb. & Tub.

Timp.

p pp

pp

Hp.I.

p Bb Eb pp Gb Cb

Hp.II.

p Bb Eb pp Ab Gb

Vns.

Vas.

Vc.

Db.

pizz.

p

II Tempo I.

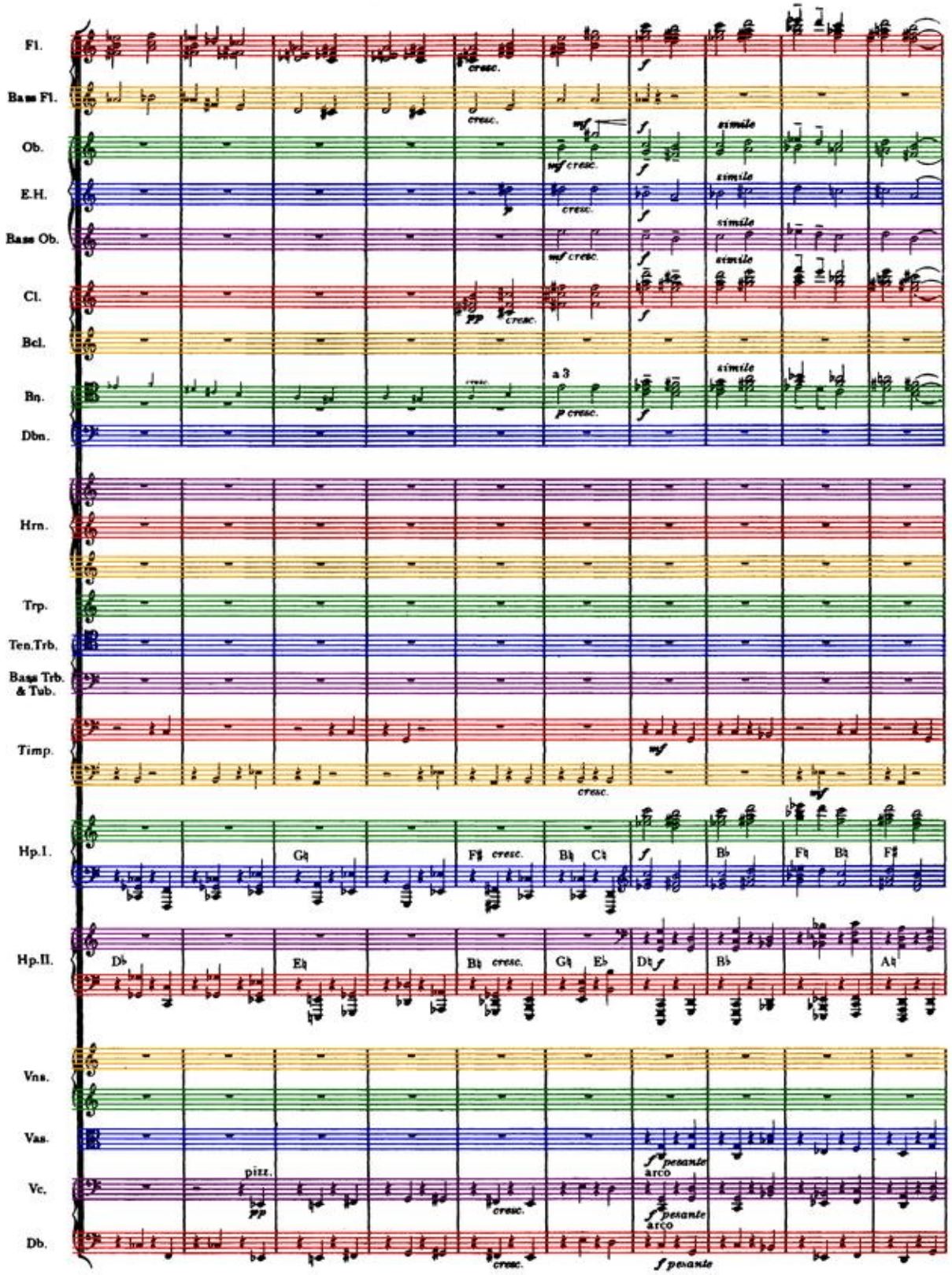
Fl.
Bass Fl.
Ob.
E.H.
Bass Ob.
Cl.
Bcl.
Bn.
Dbn.
Hrn.
Trp.
Ten.Trb.
Bass Trb. & Tub.
Timp.
Hp.I.
Hp.II.
Vns.
Vas.
Vc.
Db.
cresc.
simile
a 3
pizz.
arco
pesante

III

animato

a 3

Fl.

Bass Fl.

Ob.

E.H.

Bass Ob.

Cl.

Bcl.

Bn.

Dbn.

a 2

Hrn.

Soli

Trp.

Ten.Trb.

Bass Trb. & Tub.

Timp.

Bells.

With metal striker

Hp.I.

Hp.II.

Vns.

Vas.

Vc.

Db.

pesante *cresc.* *simile* *animato*

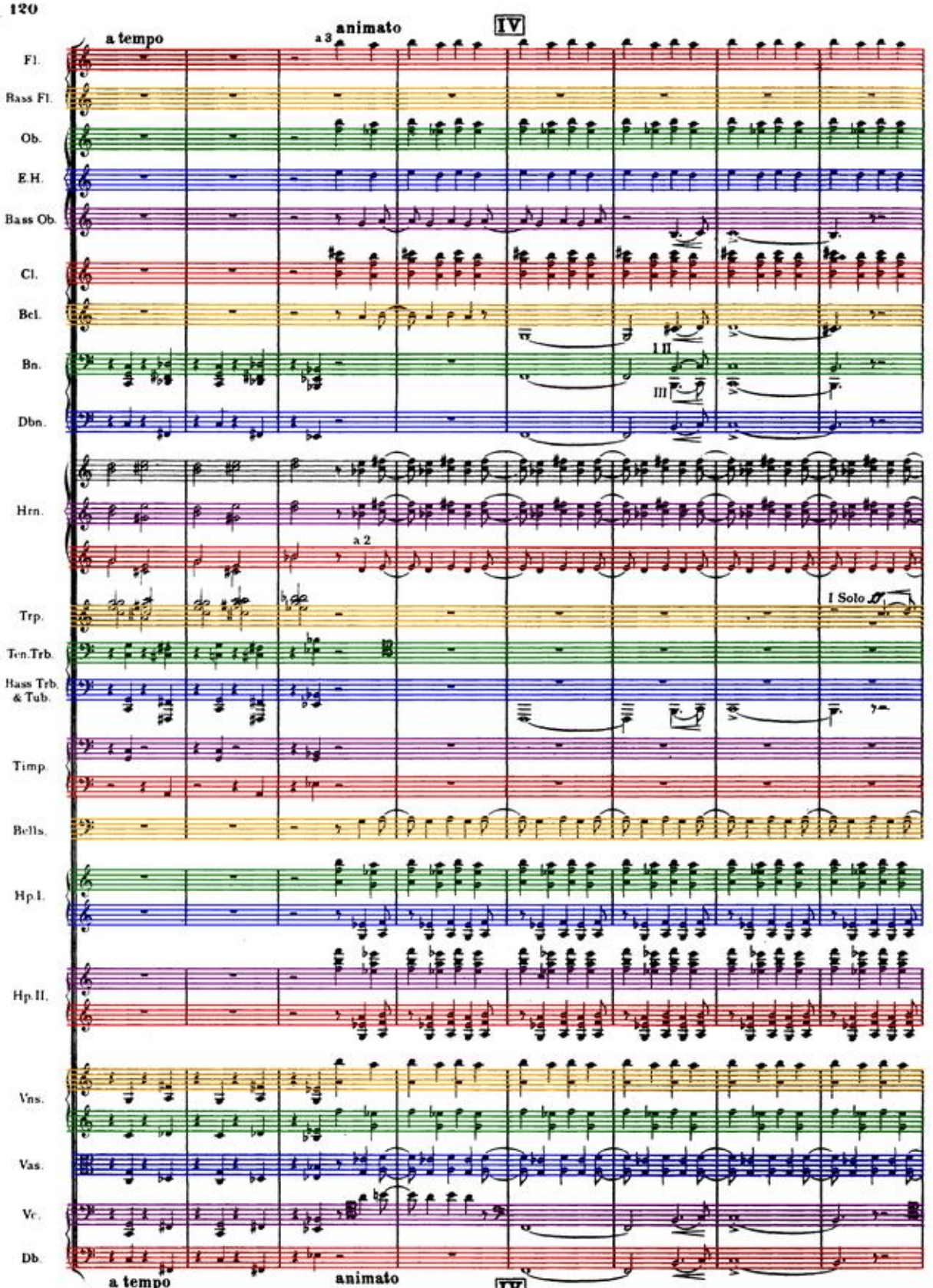
a tempo
a 3
animato
IV
Fl.
Bass Fl.
Ob.
E.H.
Bass Ob.
Cl.
Bcl.
Bn.
I II
III
Dbn.
Hrn.
a 2
Trp.
I Solo
Ten.Trb.
Bass Trb. & Tub.
Timp.
Bells.
Hp.I.
Hp.II.
Vns.
Vas.
Vc.
Db.
a tempo
animato
IV

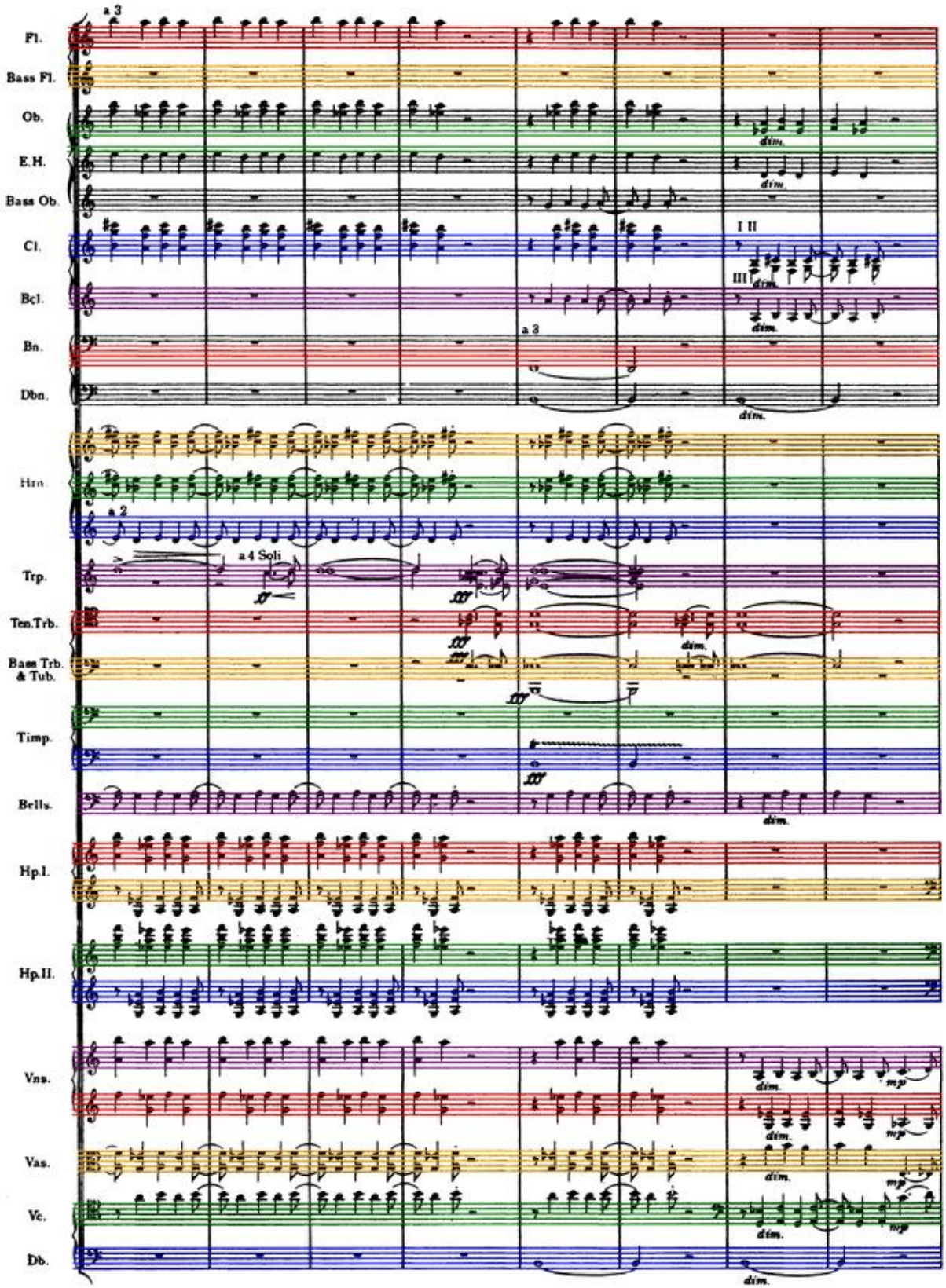
Fl.
Bass Fl.
Ob.
E.H.
Bass Ob.
Cl.
Bcl.
Bn.
Dbn.
Hrn.
Trp.
Ten.Trb.
Bass Trb. & Tub.
Timp.
Bells.
Hp.I.
Hp.II.
Vns.
Vas.
Vc.
Db.
a 3
a 2
a 4 Soli
I II
III
dim.
mp

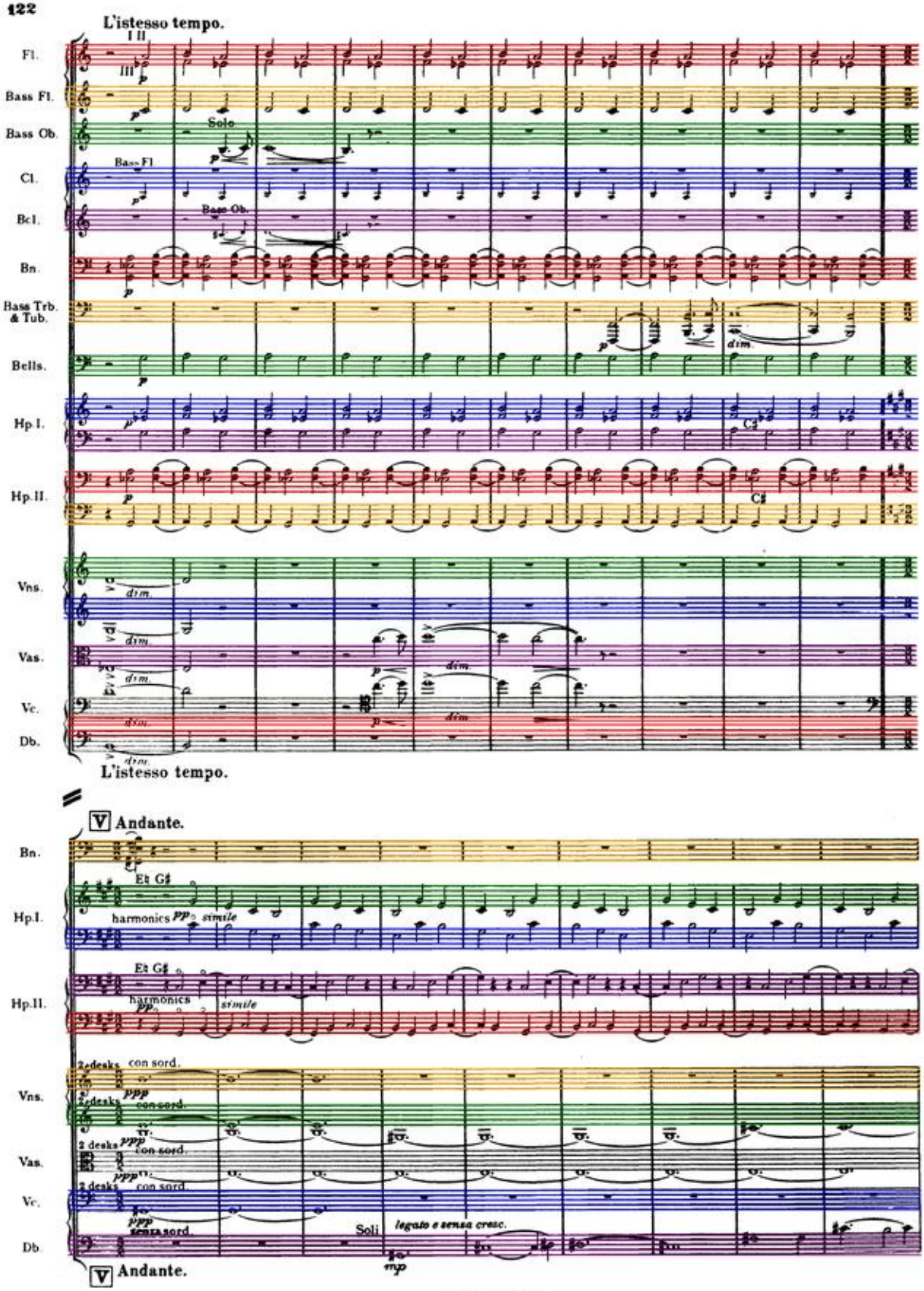
L'istesso tempo.
Fl.
Bass Fl.
Bass Ob.
Solo
Cl.
Bass Fl
Bcl.
Bass Ob.
Bn.
Bass Trb. & Tub.
Bells.
Hp. I.
Hp. II.
Vns.
Vas.
Vc.
Db.
dim.
L'istesso tempo.
V Andante.
Bn.
Hp. I.
harmonics
simile
Hp. II.
harmonics
simile
Vns.
2 desks
con sord.
Vas.
2 desks
con sord.
Vc.
2 desks
con sord.
Db.
senza sord.
Soli
legato e senza cresc.
V Andante.

Fl.

Bass Fl.

Ob.

E.H.

Bass Ob.

In the absence of Bass Flute 1st Clar. will play the small notes.

Cl.

a 3

Bcl.

a 3

Bn.

Dbn.

Hrn.

Trp.

Ten. Trb.

Bass Trb. & Tub.

Timp.

naturale

Hp. I.

F♯ A♯ A♮

Hp. II.

A♯

Vns.

Vas.

Vc.

Db.

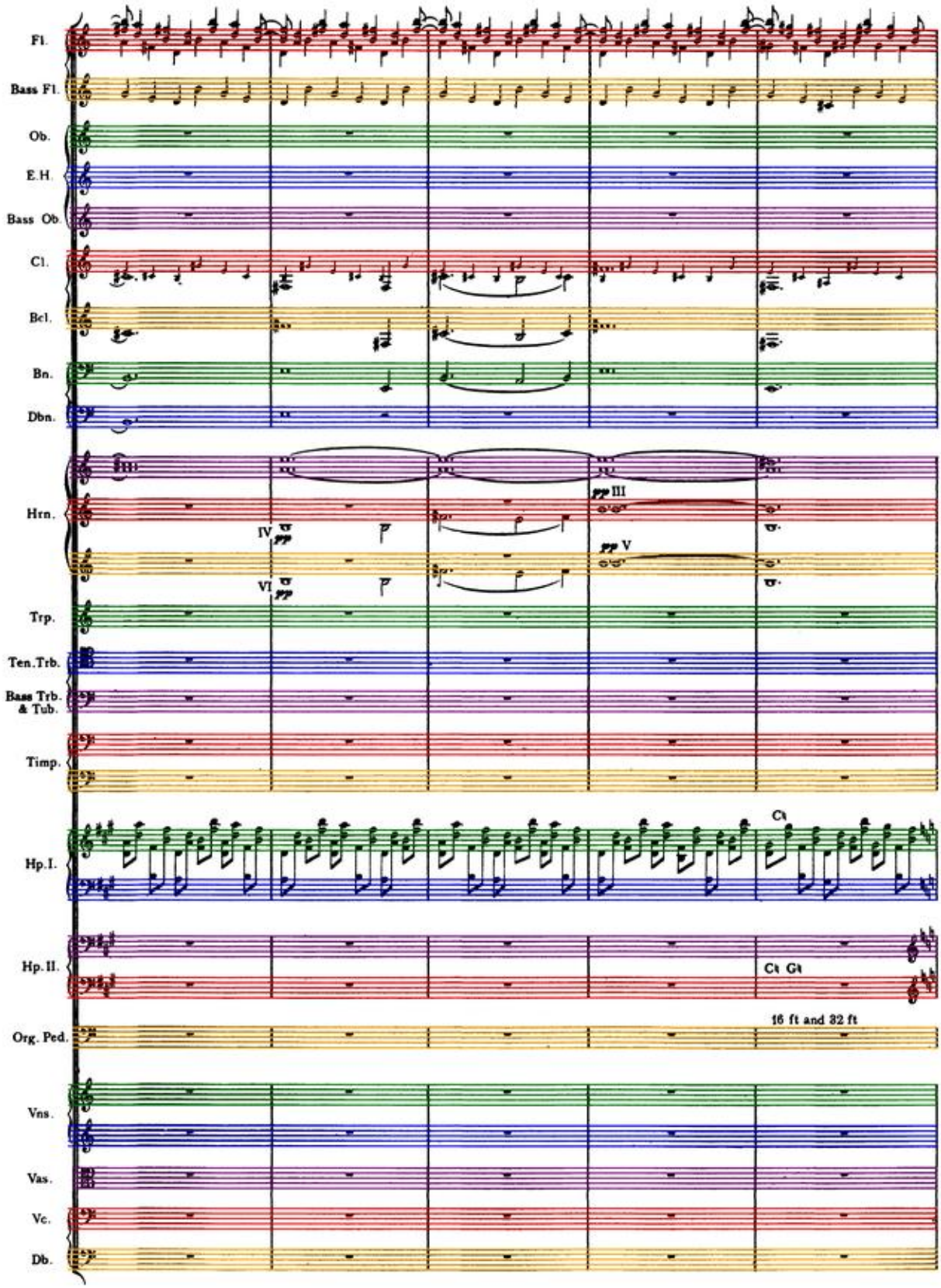
Fl.
Bass Fl.
Ob.
E.H.
Bass Ob.
Cl.
Bcl.
Bn.
Dbn.
Hrn.
III
IV
V
VI
Trp.
Ten. Trb.
Bass Trb. & Tub.
Timp.
Hp. I.
Ct
Hp. II.
Ct Gt
Org. Ped.
16 ft and 32 ft
Vns.
Vas.
Vc.
Db.

VI

Fl.
Bass Fl.
Ob.
E.H.
Bass Ob.
Cl.
Bcl.
Bn.
Dbn.
Hrn.
Trp.
Ten. Trb.
Bass Trb. & Tub.
Timp.
Bells.
soft felt striker
pp
Hp. I.
Ft Gt
8
Hp. II.
pp naturale
Org. Ped.
pp
Vns.
tutti
pp
tutti
pp
Vas.
tutti
pp
Vc.
tutti
pp
Db.
pp

VI

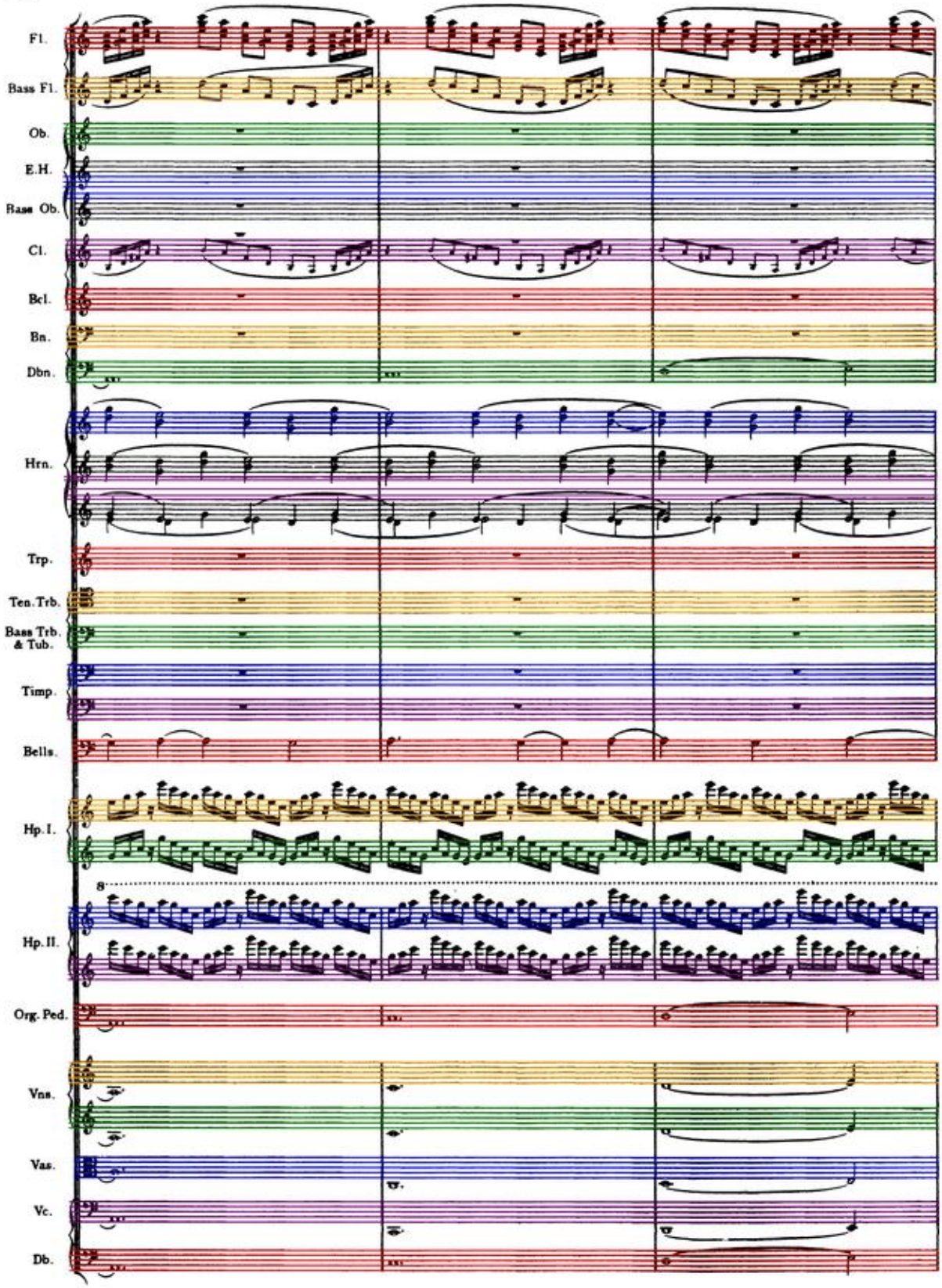
Fl.
Bass Fl.
Ob.
E.H.
Base Ob.
Cl.
Bcl.
Bn.
Dbn.
Hrn.
Trp.
Ten. Trb.
Bass Trb. & Tub.
Timp.
Bells.
Hp. I.
8
Hp. II.
Org. Ped.
Vns.
Vas.
Vc.
Db.

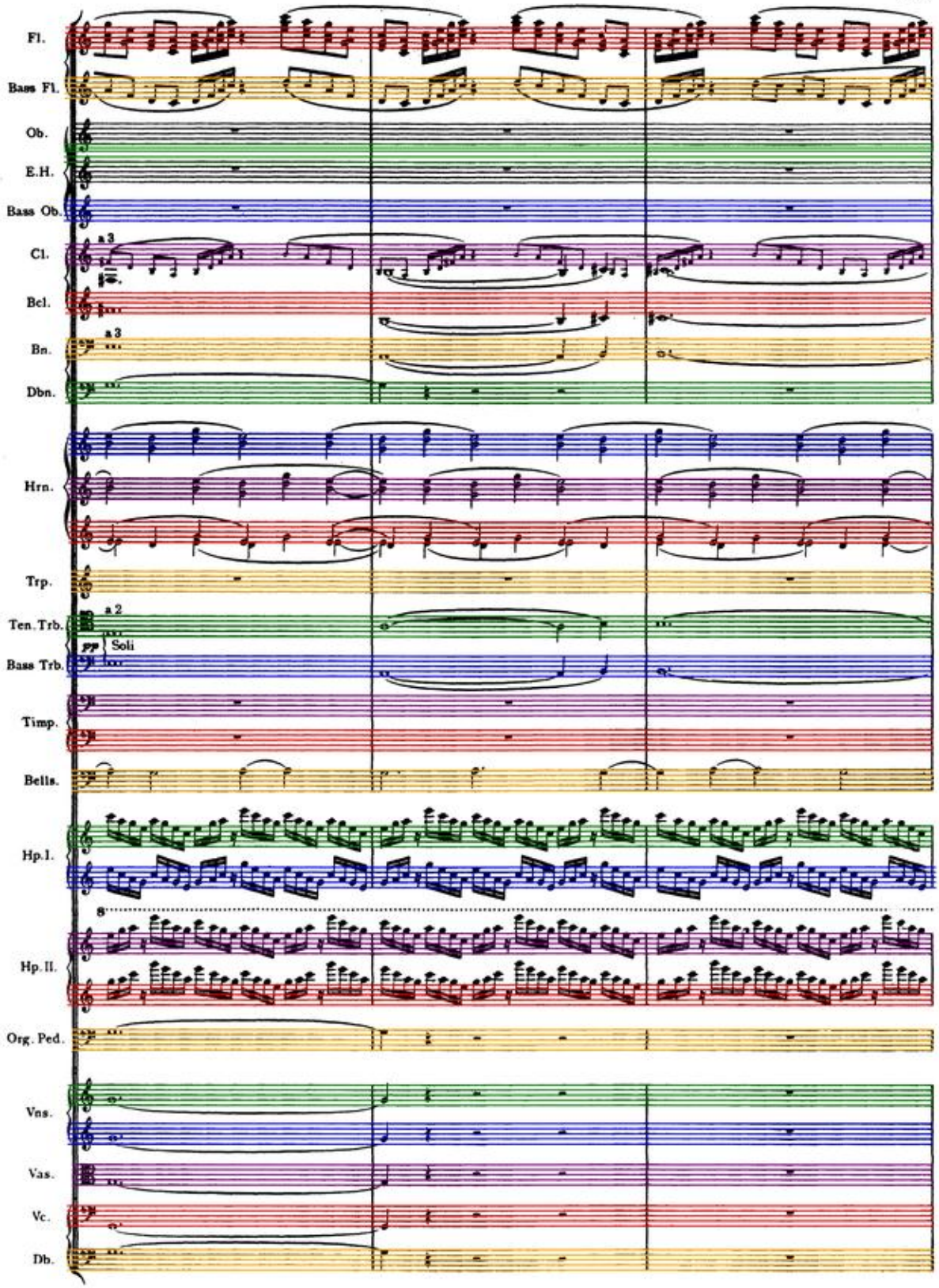
Fl.
Bass Fl.
Ob.
E.H.
Bass Ob.
Cl.
a 3
Bcl.
Bn.
a 3
Dbn.
Hrn.
Trp.
Ten. Trb.
a 2
pp
Soli
Bass Trb.
Timp.
Bells.
Hp. I.
8
Hp. II.
Org. Ped.
Vns.
Vas.
Vc.
Db.

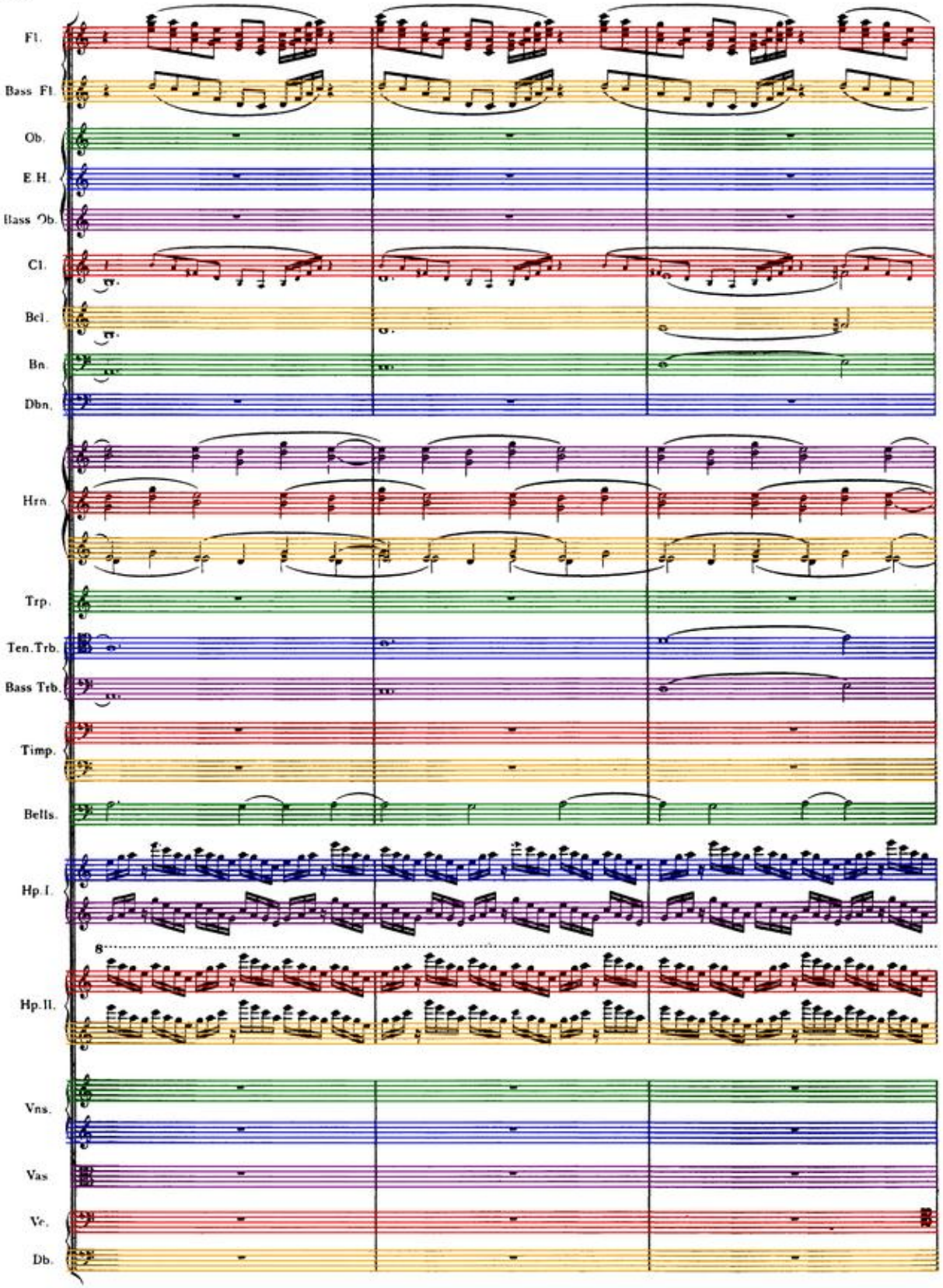
Fl.
Bass Fl.
Ob.
E.H.
Bass Ob.
Cl.
Bcl.
Bn.
Dbn.
Hrn.
Trp.
Ten.Trb.
Bass Trb.
Timp.
Bells.
Hp.I.
8
Hp.II.
Vns.
Vas
Vc.
Db.

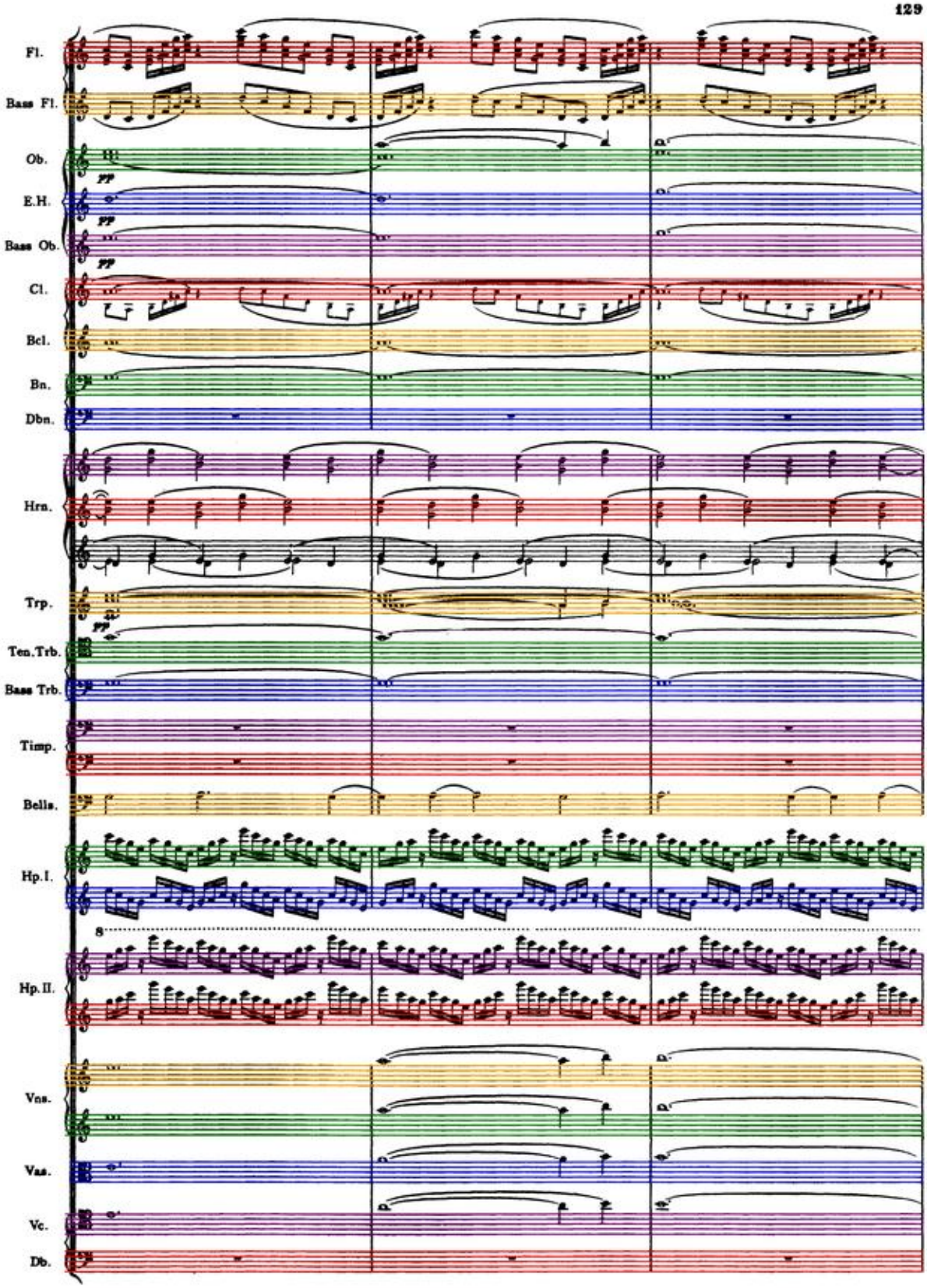
Fl.
Bass Fl.
Ob.
pp
E.H.
pp
Bass Ob.
pp
Cl.
Bcl.
Bn.
Dbn.
Hrn.
Trp.
pp
Ten. Trb.
Bass Trb.
Timp.
Bells.
Hp. I.
8
Hp. II.
Vns.
Vas.
Vc.
Db.

VII

Fl.
Bass Fl.
Ob.
E.H.
Bass Ob.
Cl.
Bcl.
Bn.
Dbn.
Hrn.
Trp.
Ten. Trb.
Bass Trb & Tub.
Timp.
Bells.
Hp. I.
Hp. II.
Org. Ped.
Vns.
Vas.
Vc.
Db.

I

a 3

pp

8

8

VII

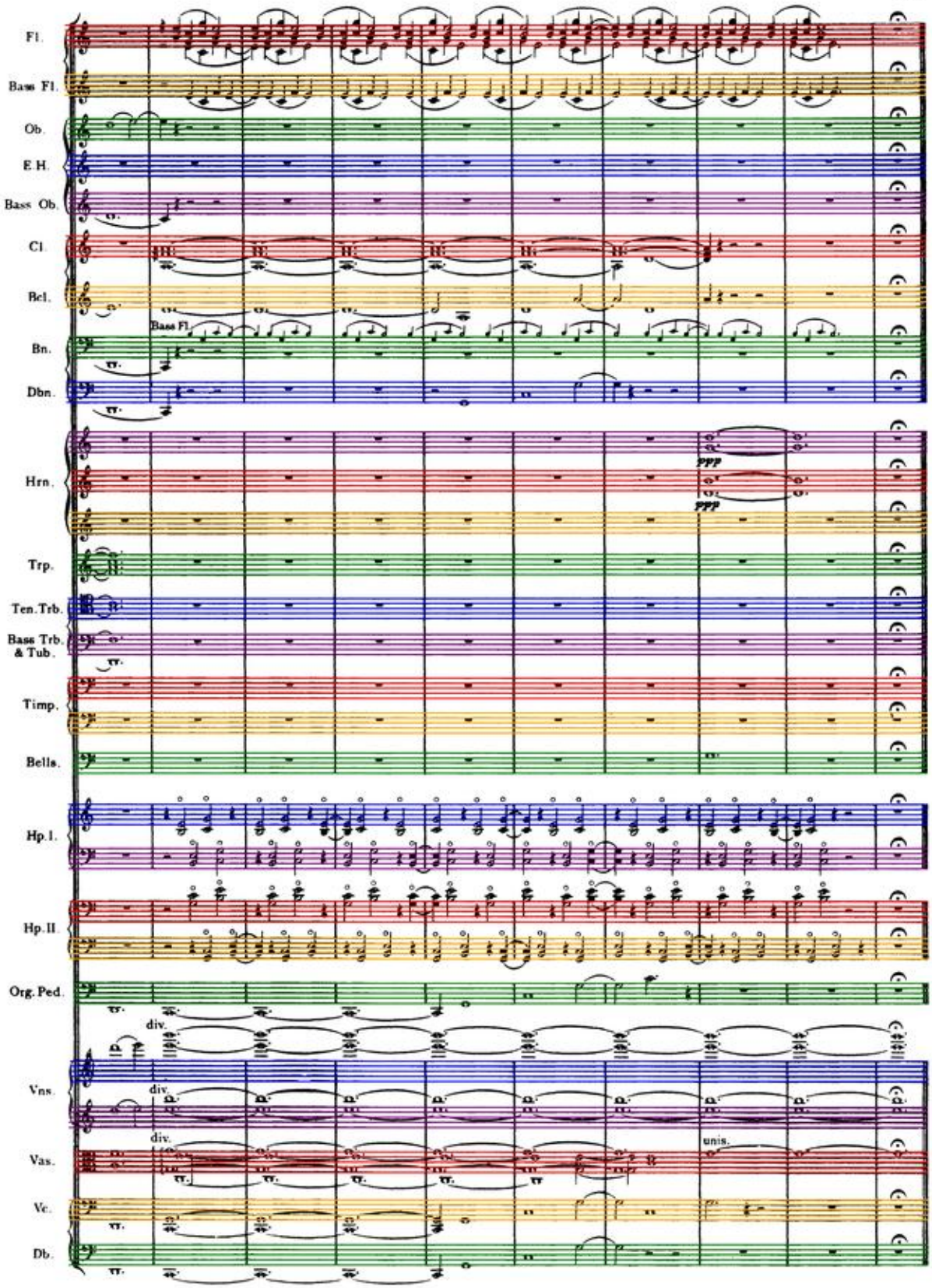
Fl.
Bass Fl.
Ob.
E.H.
Bass Ob.
Cl.
Bcl.
Bass Fl.
Bn.
Dbn.
Hrn.
ppp
ppp
Trp.
Ten. Trb.
Bass Trb. & Tub.
Timp.
Bells.
Hp. I.
Hp. II.
Org. Ped.
div.
Vns.
div.
div.
unis.
Vas.
Vc.
Db.

VI. Uranus, the Magician.

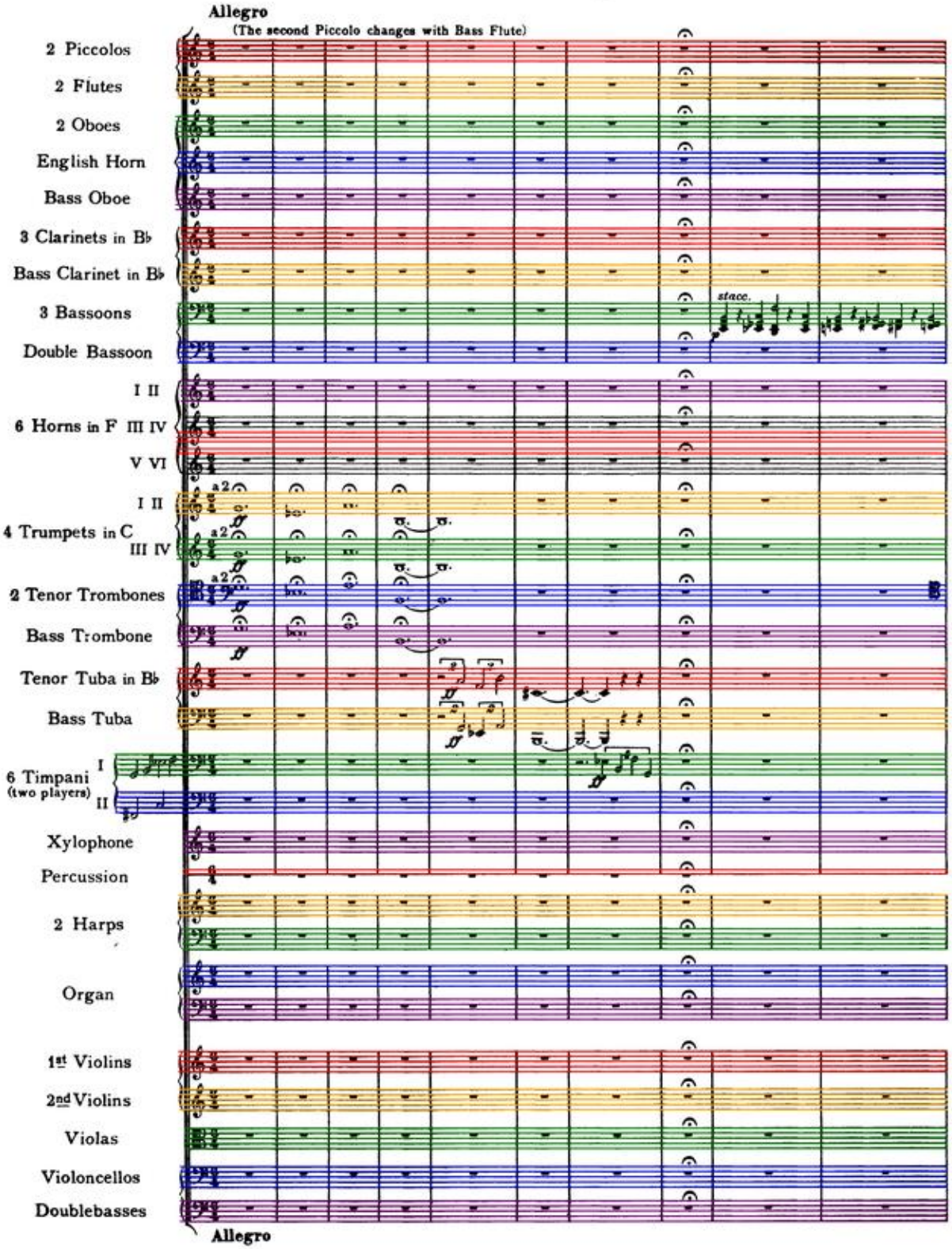

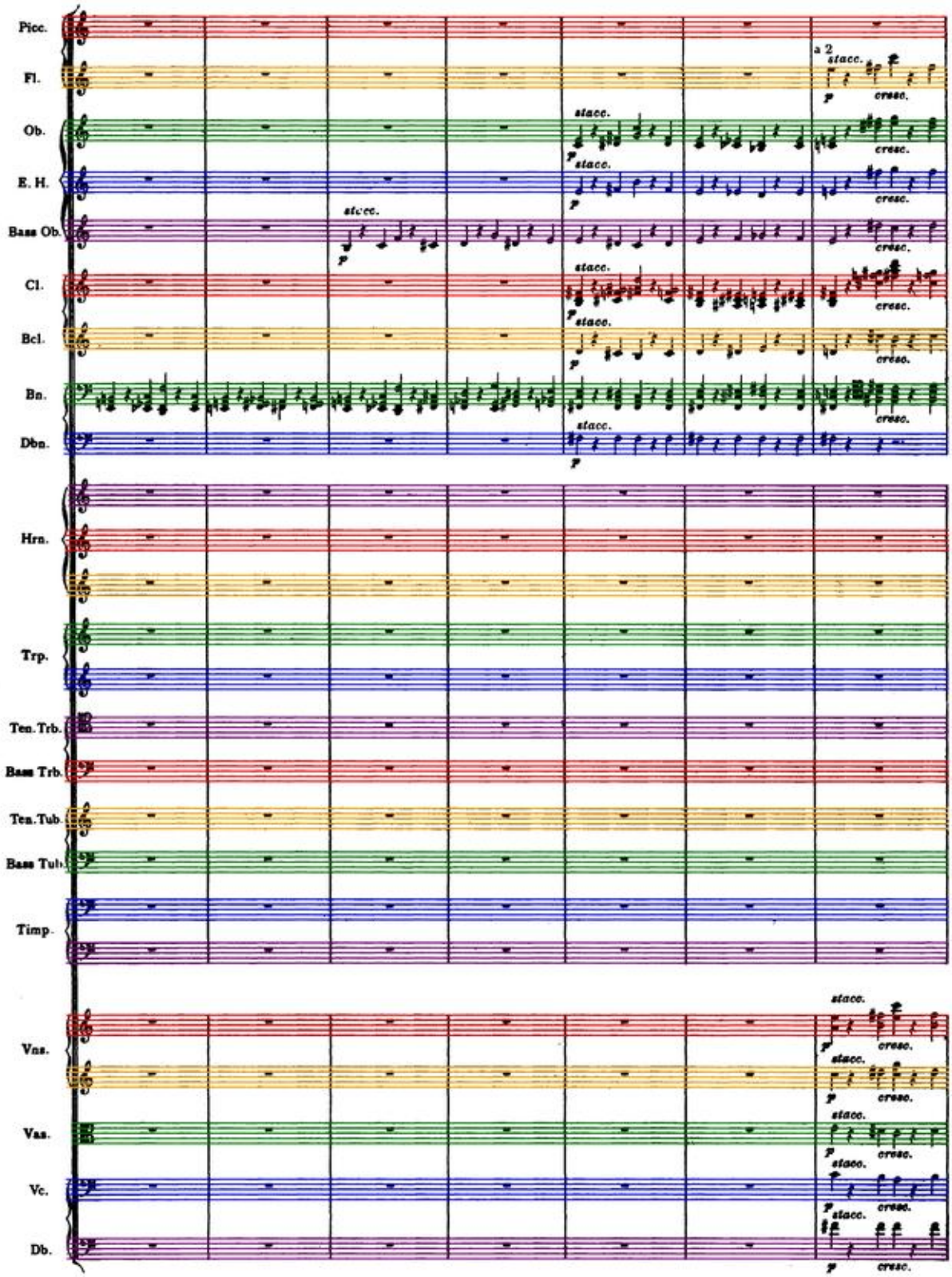
Picc.
Fl.
a 2
stacc.
p
cresc.
Ob.
E. H.
Bass Ob.
Cl.
Bcl.
Bn.
Dbn.
Hrn.
Trp.
Ten. Trb.
Bass Trb.
Ten. Tub.
Bass Tub.
Timp.
Vns.
Vas.
Vc.
Db.

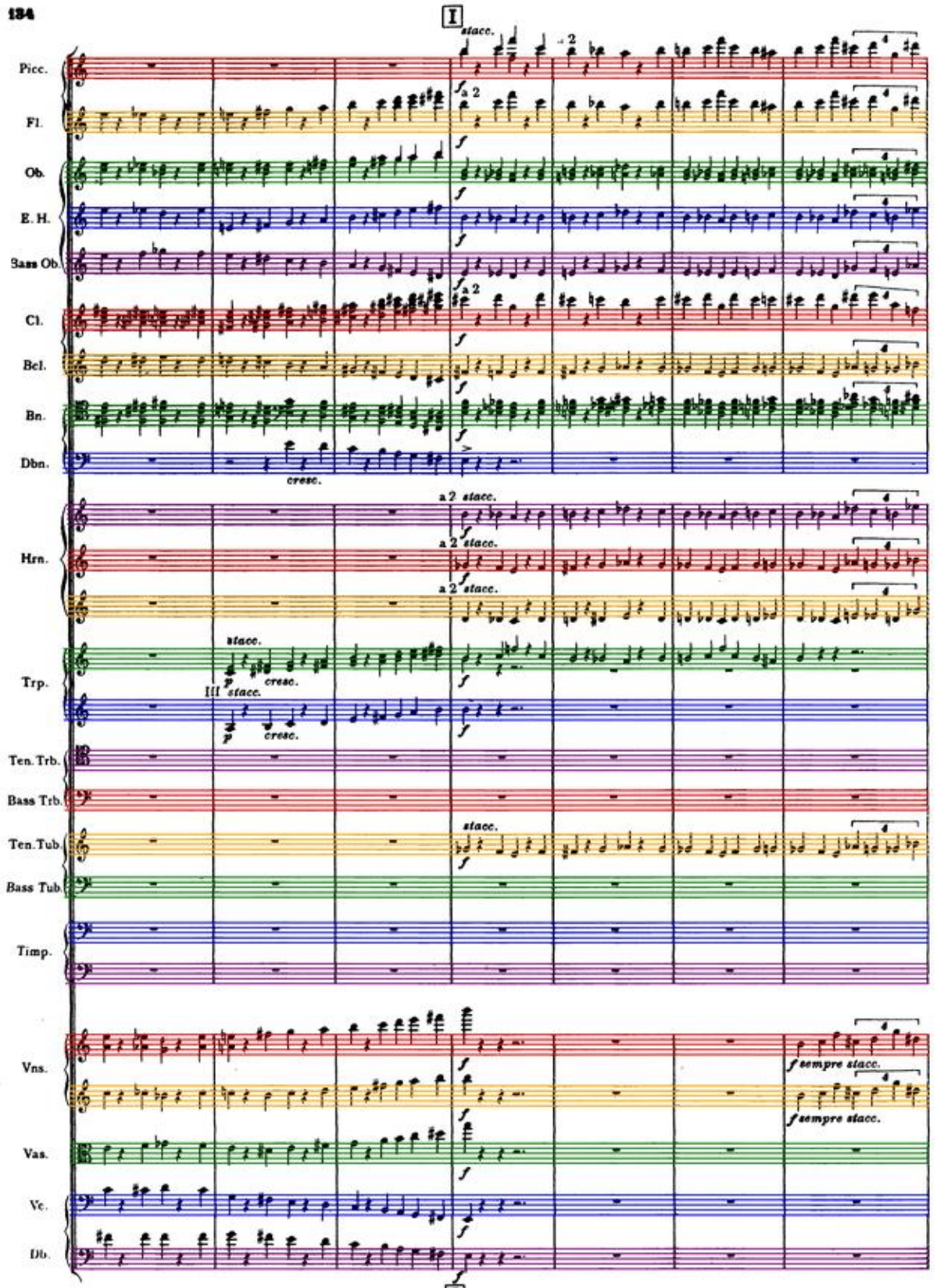
I
stacc.
Picc.
Fl.
a 2
Ob.
E. H.
Bass Ob.
Cl.
Bcl.
Bn.
Dbn.
cresc.
Hrn.
a 2 stacc.
Trp.
stacc.
cresc.
III stacc.
Ten. Trb.
Bass Trb.
Ten. Tub.
Bass Tub.
Timp.
Vns.
f sempre stacc.
Vas.
Vc.
Db.
I

Picc.
Fl.
Ob.
E. H.
Bass Ob.
Cl.
Bcl.
Bn.
Dbn.
Hrn.
Trp.
Ten. Trb.
Bass Trb.
Ten. Tub.
Bass Tub.
Timp.
Xyl.
Cymb.
Vns.
Vas.
Vc.
Db.

Picc.
Fl.
Ob.
E.H.
Bass Ob.
Cl.
Bcl.
Bn.
Dbn.
Hrn.
Trp.
Ten. Trb.
Bass Trb.
Ten. Tub.
Bass Tub.
Timp.
Xyl.
Vns.
Vas.
Vc.
Db.

a 3

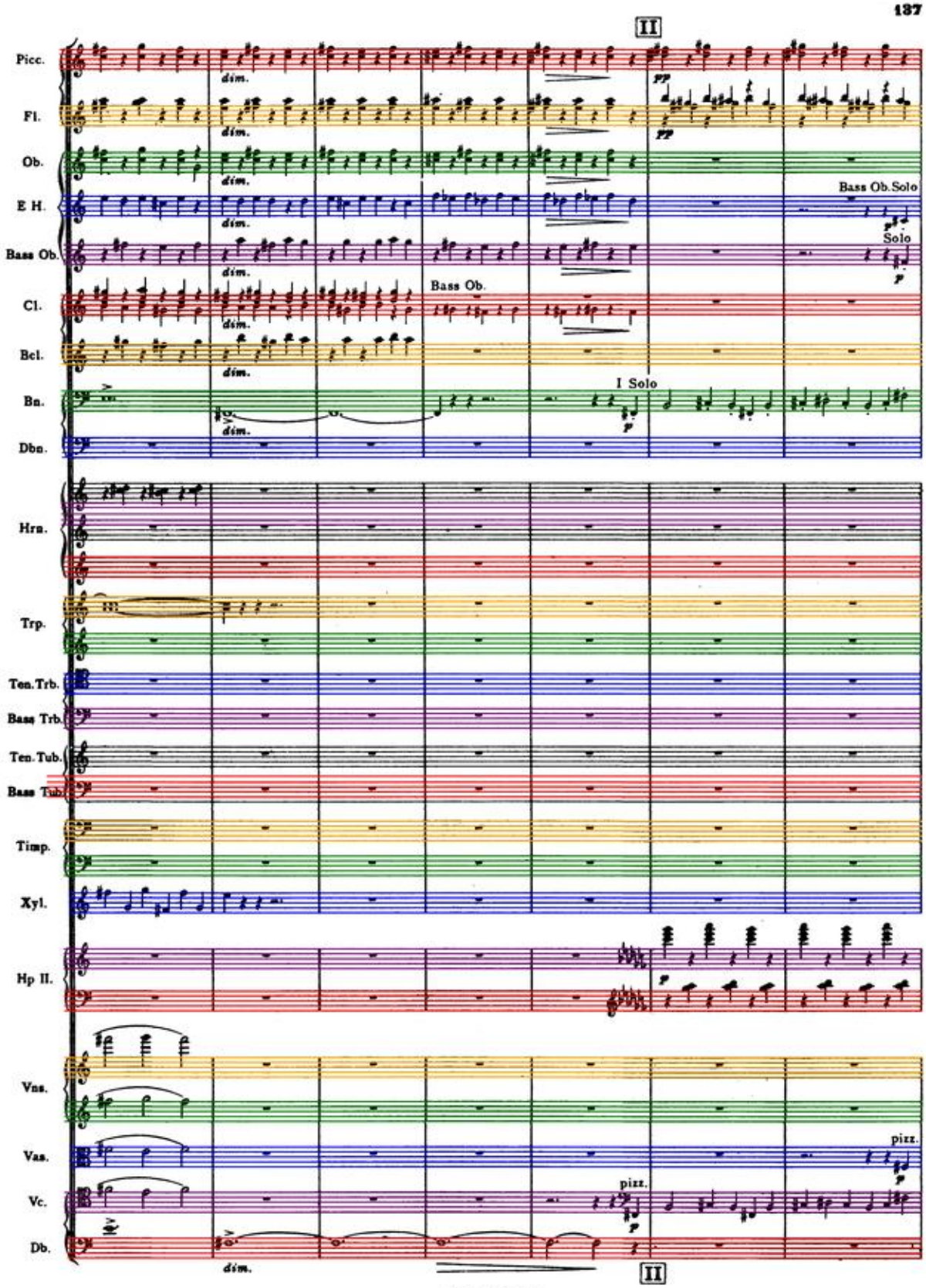
II
Picc.
Fl.
Ob.
E H.
Bass Ob.
Cl.
Bcl.
Bn.
Dbn.
Hrn.
Trp.
Ten. Trb.
Bass Trb.
Ten. Tub.
Bass Tub.
Timp.
Xyl.
Hp II.
Vns.
Vas.
Vc.
Db.
dim.
pp
Bass Ob. Solo
Solo
p
Bass Ob.
I Solo
pizz.
II

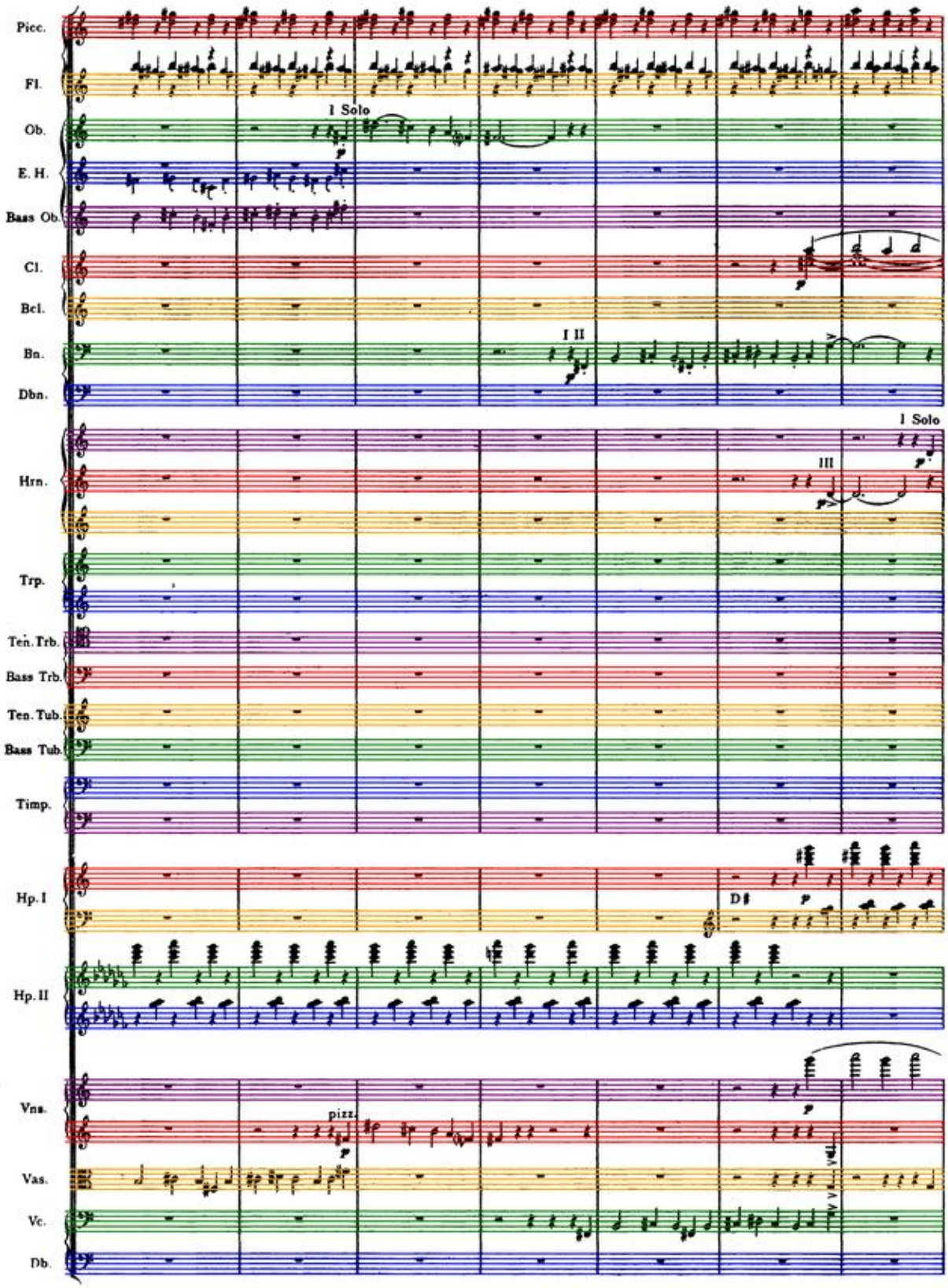
Picc.
Fl.
Ob.
I Solo
E. H.
Bass Ob.
Cl.
Bcl.
Bn.
I II
Dbn.
I Solo
Hrn.
III
Trp.
Ten. Trb.
Bass Trb.
Ten. Tub.
Bass Tub.
Timp.
Hp. I
D♯
Hp. II
Vns.
pizz.
Vas.
Vc.
Db.

Picc.
Fl.
Ob.
a 2
E.H.
Bass Ob.
I Solo
Cl.
Bcl.
Bn.
Dbn.
III
Hrn.
Trp.
Ten. Trb.
Bass Trb.
Ten. Tuba
Bass Tuba
Timp.
Hp. I
Hp. II
C♮
F♮
E♮
Vns.
Vas.
Vc.
Db.

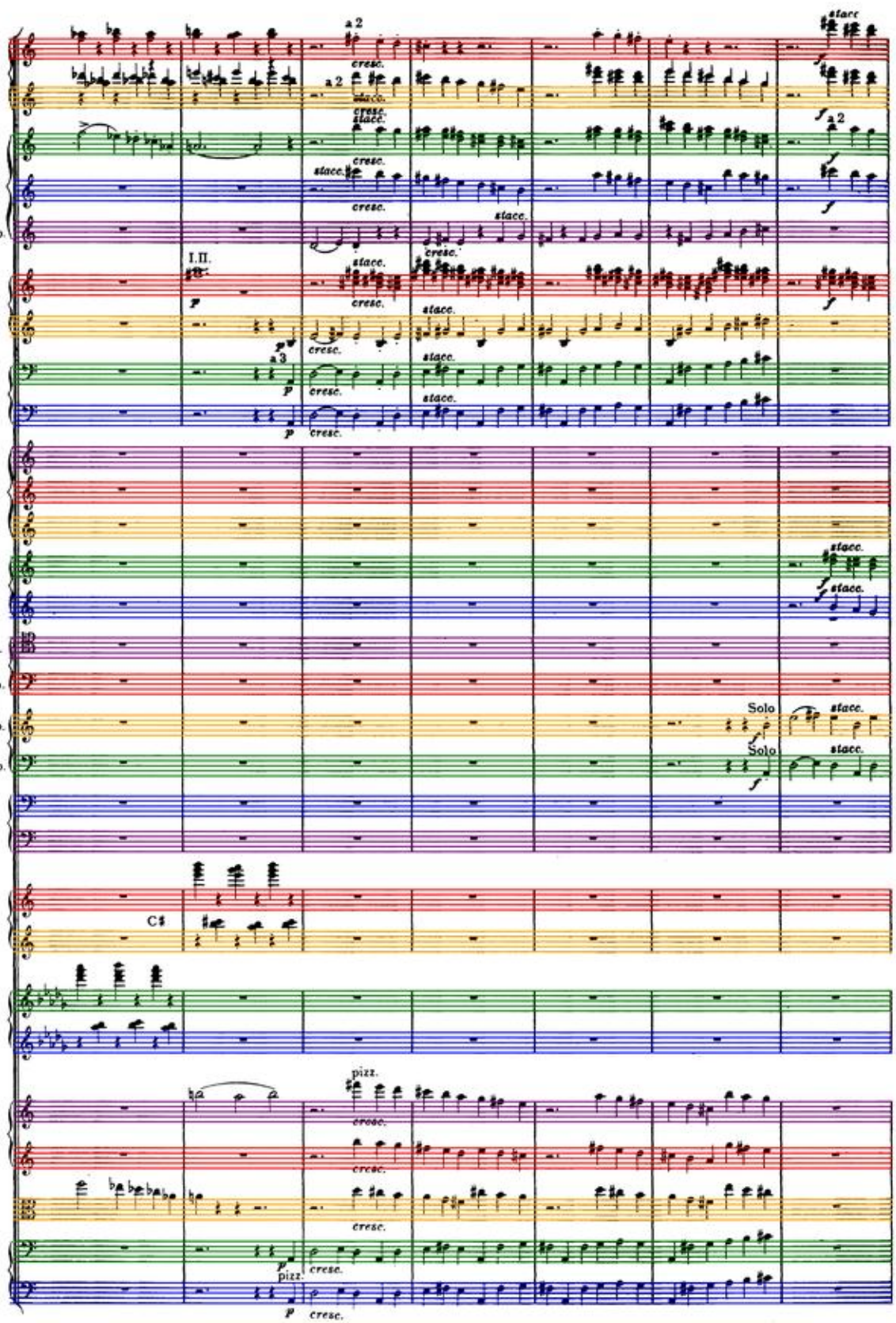
Picc.
Fl.
Ob.
E.H.
Bass Ob.
Cl.
Bcl.
Bn.
Dbn.
Hrn.
Trp.
Ten.Trb.
Bass Trb.
Ten.Tub.
Bass Tub.
Timp.
Hp.I.
Hp.II.
Vns.
Vas.
Vc.
Db.
a 2
cresc.
stacc.
I.II.
a 3
Solo
C♯
pizz.

III

Picc.

cresc.

Fl.

cresc.

Ob.

cresc.

E.H.

cresc.

Bass Ob.

Cl.

cresc.

Bcl.

Bn.

Dbn.

a 2 pesante

Hrn.

a 2 pesante

a 2 pesante

Trp.

III.

Ten.Trb.

Bass Trb.

Ten.Tub.

cresc.

Bass Tub.

cresc.

Timp.

arco pesante

Vns.

arco pesante

Vas.

arco pesante

Vc.

arco pesante

arco

Db.

III

Picc.
Fl.
Ob.
E.H.
Bass Ob.
Cl.
a 3
Bcl.
Bn.
Dbn.
Hrn.
Trp.
Ten.Trb.
f cresc.
Bass Trb.
f cresc.
Ten.Tub.
mf cresc.
Bass Tub.
mf cresc.
Timp.
Vns.
Vas.
Vc.
Db.

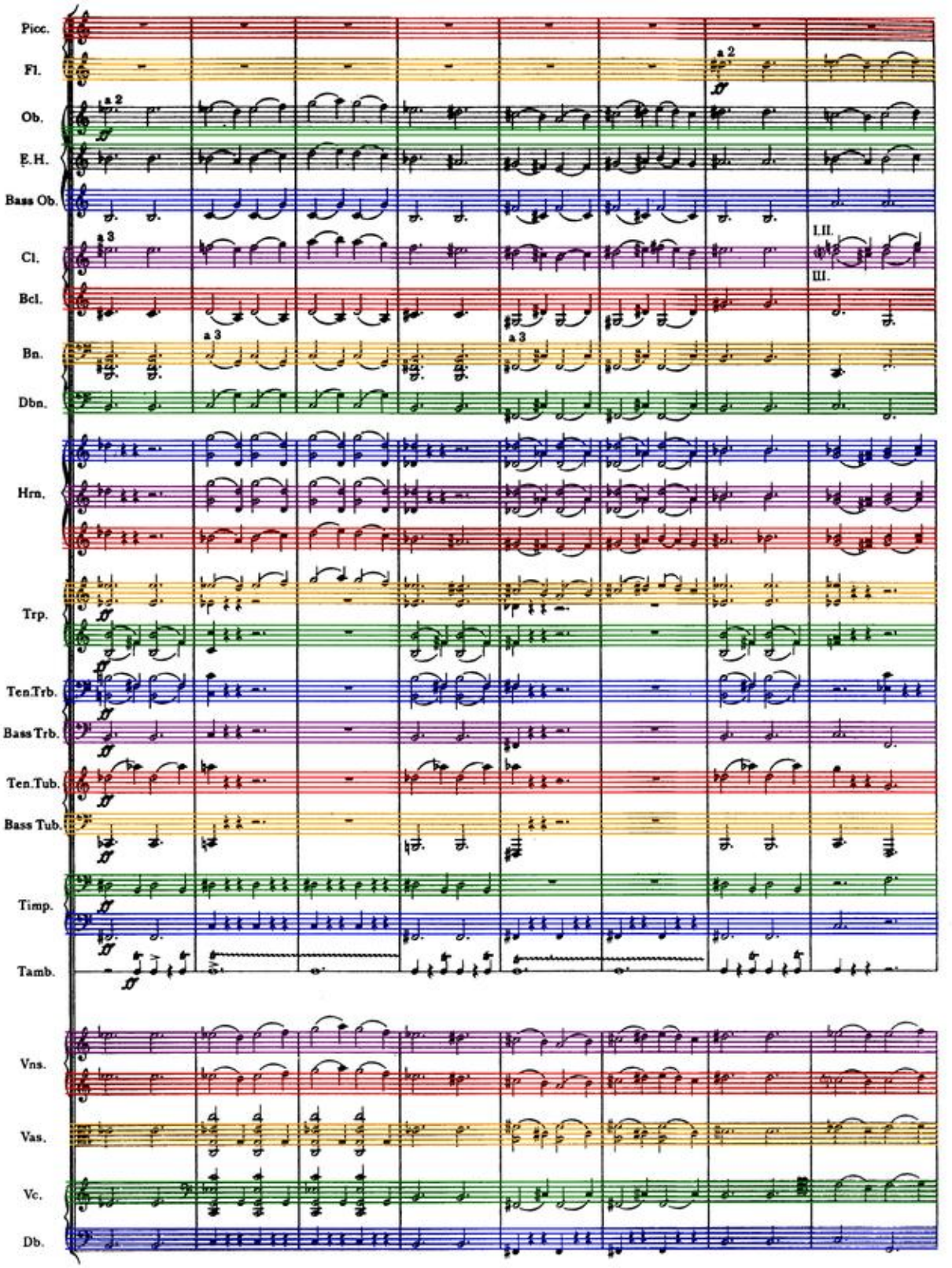
Picc.
Fl.
Ob.
E.H.
Bass Ob.
Cl.
Bcl.
Bn.
Dbn.
Hrn.
Trp.
Ten.Trb.
Bass Trb.
Ten.Tub.
Bass Tub.
Timp.
Tamb.
Vns.
Vas.
Vc.
Db.
a 2
a 3
I.II.
III.

IV

Picc.

Fl.

Ob.

E.H.

Bass Ob.

Cl.

Bcl.

Bn.

Dbn.

Hrn.

Trp.

Ten.Trb.

Bass Trb.

Ten.Tub.

Bass Tub.

Timp.

Cymb.

Vns.

Vas.

Vc.

Db.

a 2

a 3

I.

II. III.

change F♯ to G

IV

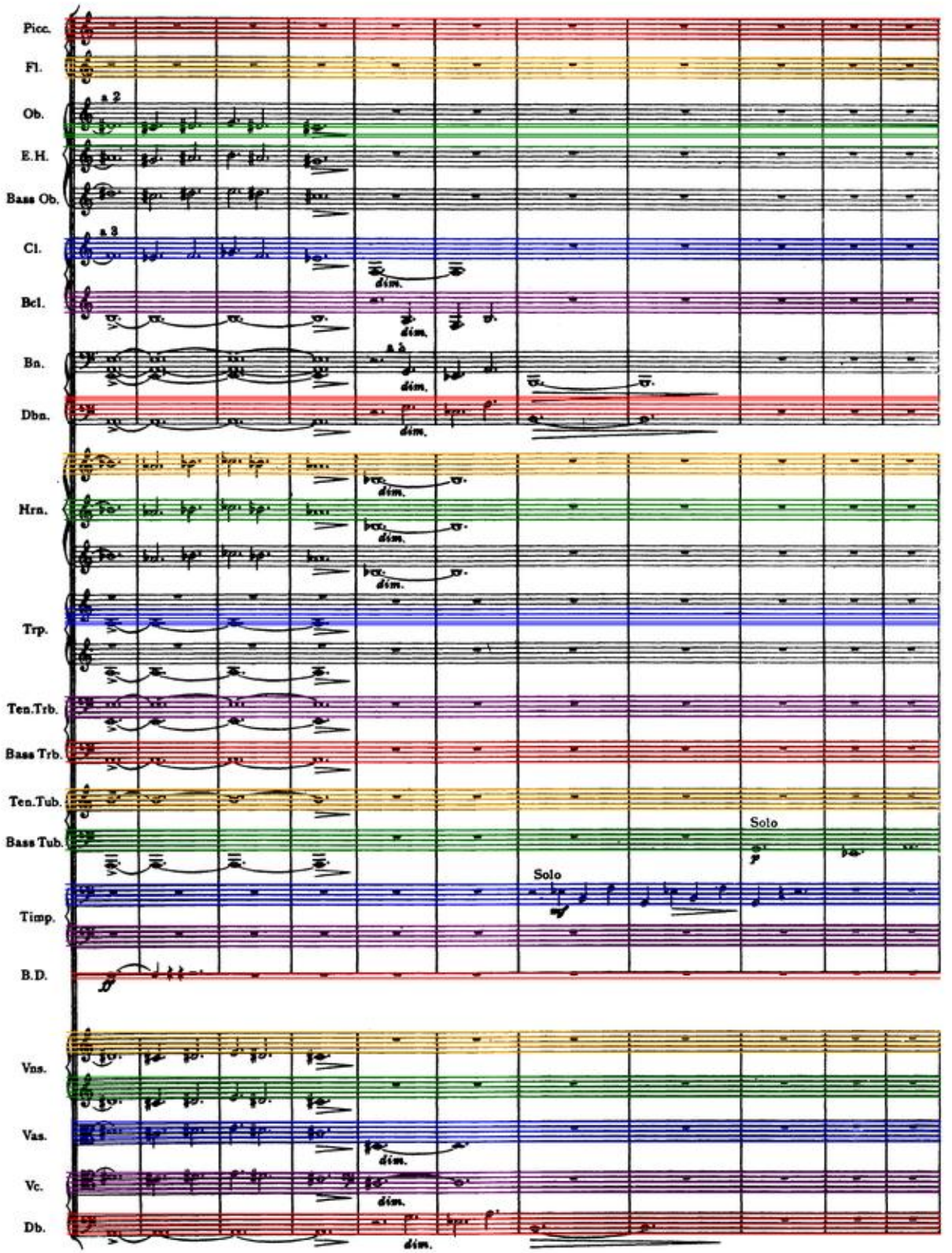
Picc.
Fl.
Ob.
a 2
E.H.
Bass Ob.
Cl.
a 3
dim.
Bcl.
dim.
Bn.
a 3
dim.
Dbn.
dim.
Hrn.
dim.
dim.
Trp.
Ten.Trb.
Bass Trb.
Ten.Tub.
Bass Tub.
Solo
Solo
Timp.
B.D.
Vns.
Vas.
dim.
Vc.
dim.
Db.
dim.

Bn.
Dbn.
Bass Tub.
Timp I.
Vns.
Vas.
Vc.
Db.
Picc.
Fl.
Bass Ob.
Cl.
Bcl.
Bn.
Dbn.
Ten. Trb.
Bass Trb.
Ten. Tub.
Bass Tub.
Timp I.
Vns.
Vas.
Vc.
Db

I II a 2 — Solo — II — I — III — II III — cresc. — a 3 — a 2

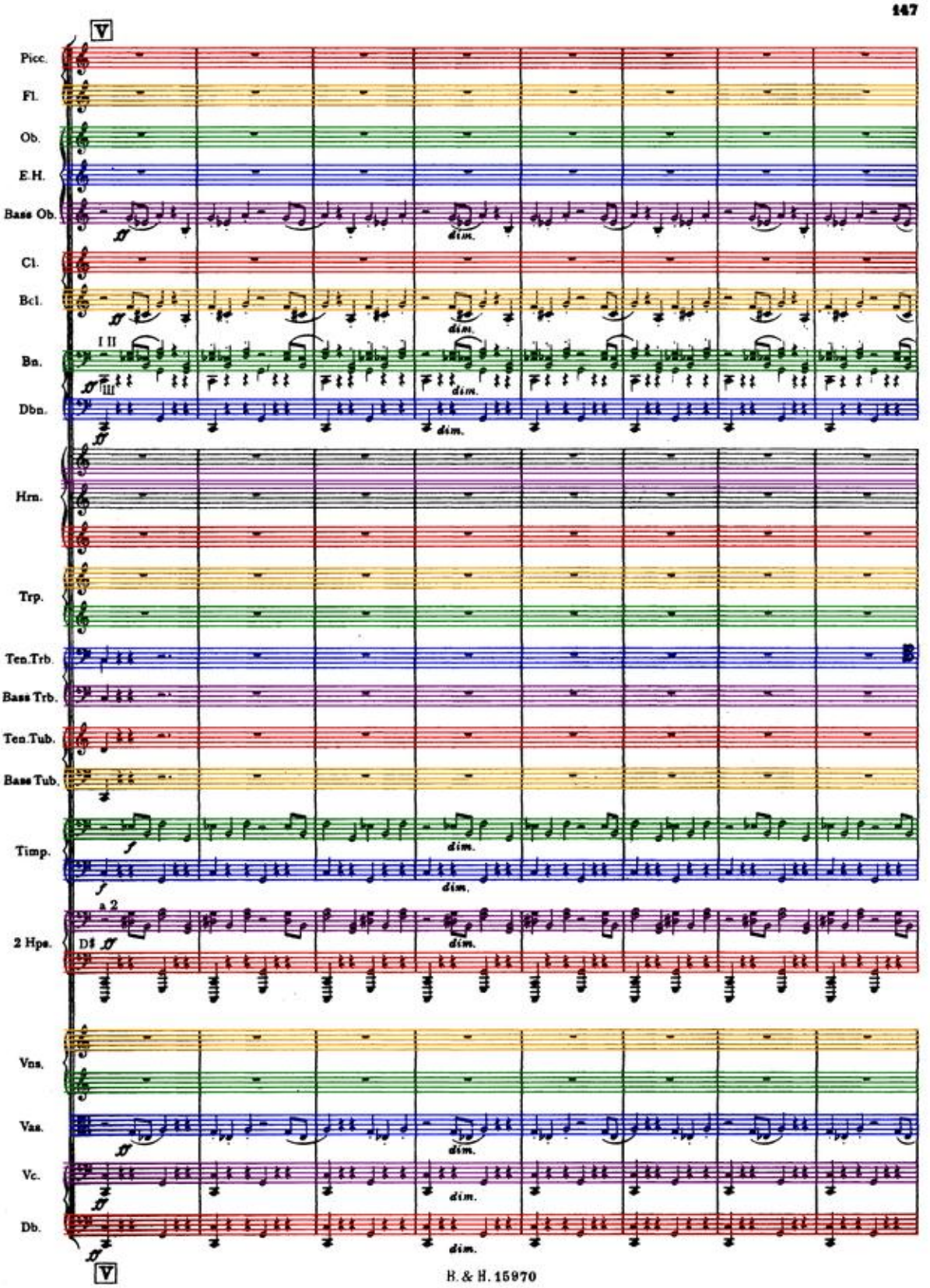
V
Picc.
Fl.
Ob.
E.H.
Bass Ob.
Cl.
Bcl.
Bn.
Dbn.
Hrn.
Trp.
Ten.Trb.
Bass Trb.
Ten.Tub.
Bass Tub.
Timp.
2 Hpe.
Vns.
Vas.
Vc.
Db.
dim.
a 2
V

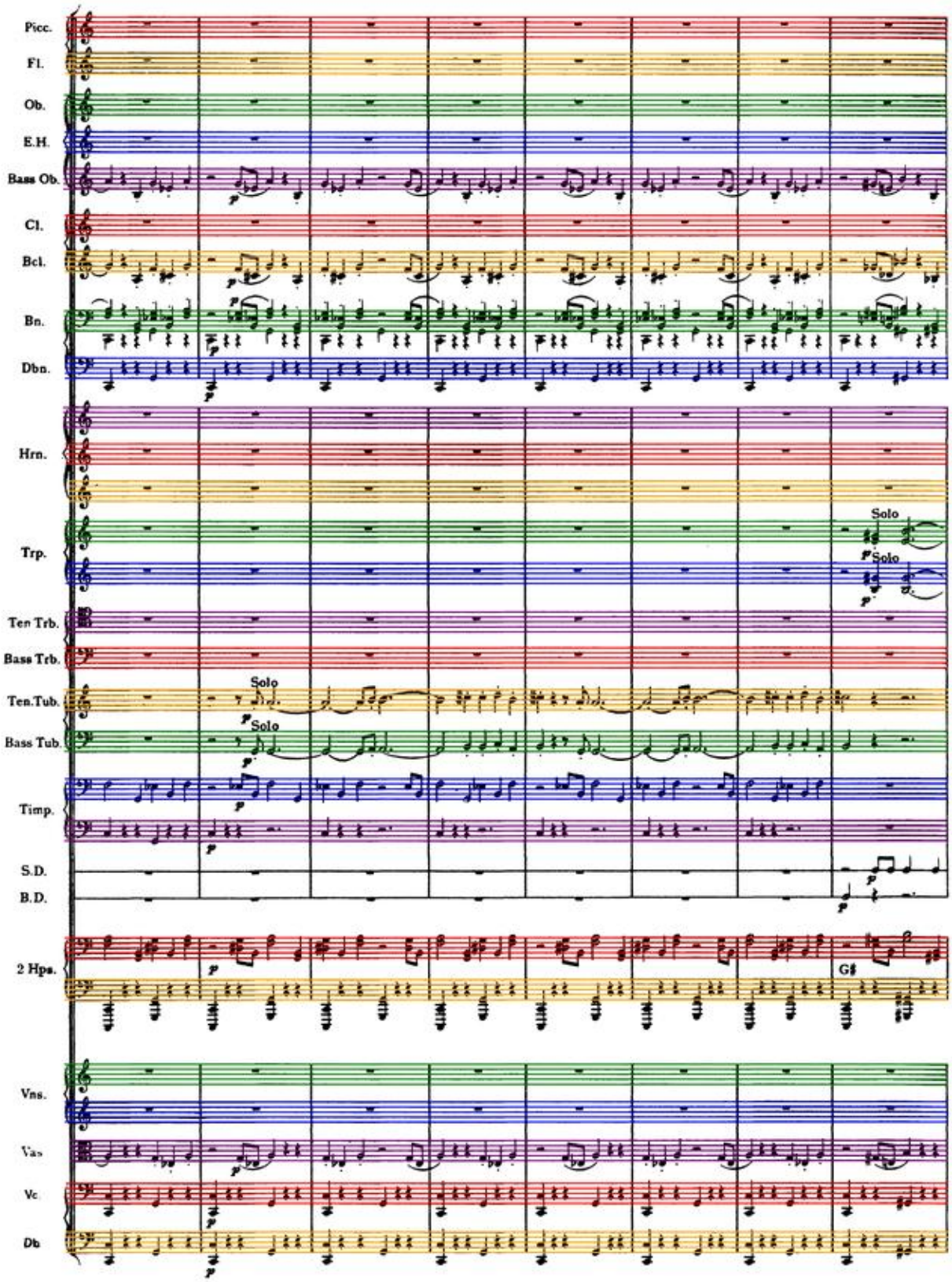
Picc.
Fl.
Ob.
E.H.
Bass Ob.
Cl.
Bcl.
Bn.
Dbn.
Hrn.
Trp.
Solo
Solo
Ten Trb.
Bass Trb.
Ten.Tub.
Solo
Bass Tub.
Solo
Timp.
S.D.
B.D.
2 Hps.
G♯
Vns.
Vas
Vc
Db

Picc.
Fl.
Ob.
E.H.
Bass Ob.
Cl.
Bcl.
Bn.
Dbn.
Hrn.
Trp.
Ten.Trb.
Bass Trb.
Ten.Tub.
Bass Tub.
Timp.
S.D.
B.D.
2 Hps.
Vns.
Vas.
Vc.
Db.

cresc.
Solo
mf
mp
f
p
Gt.

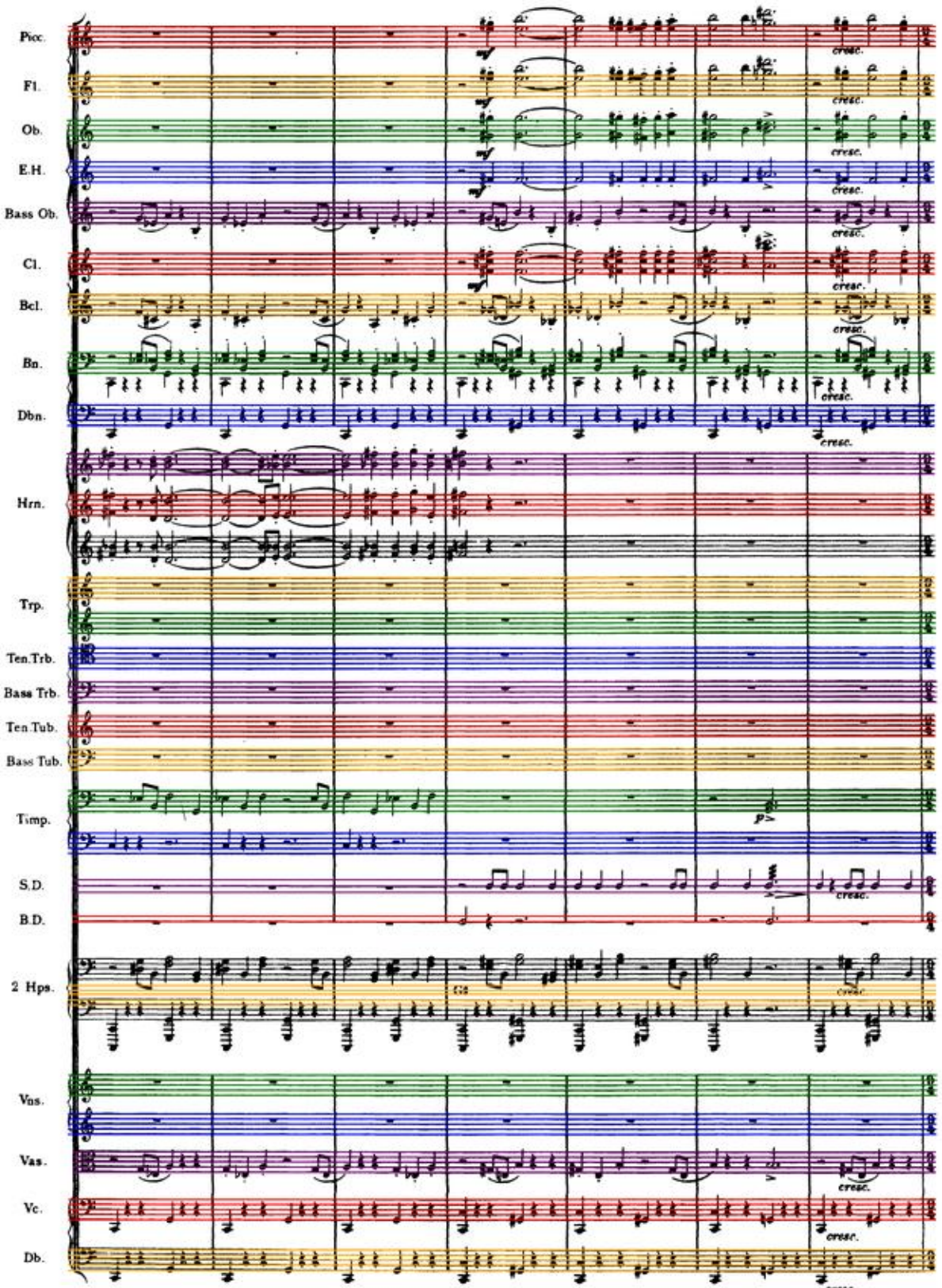
Picc.
Fl.
Ob.
E.H.
Bass Ob.
Cl.
Bcl.
Bn.
Dbn.
Hrn.
Trp.
Ten.Trb.
Bass Trb.
Ten.Tub.
Bass Tub.
Timp.
S.D.
B.D.
2 Hps.
Vns.
Vas.
Vc.
Db.
mf
cresc.

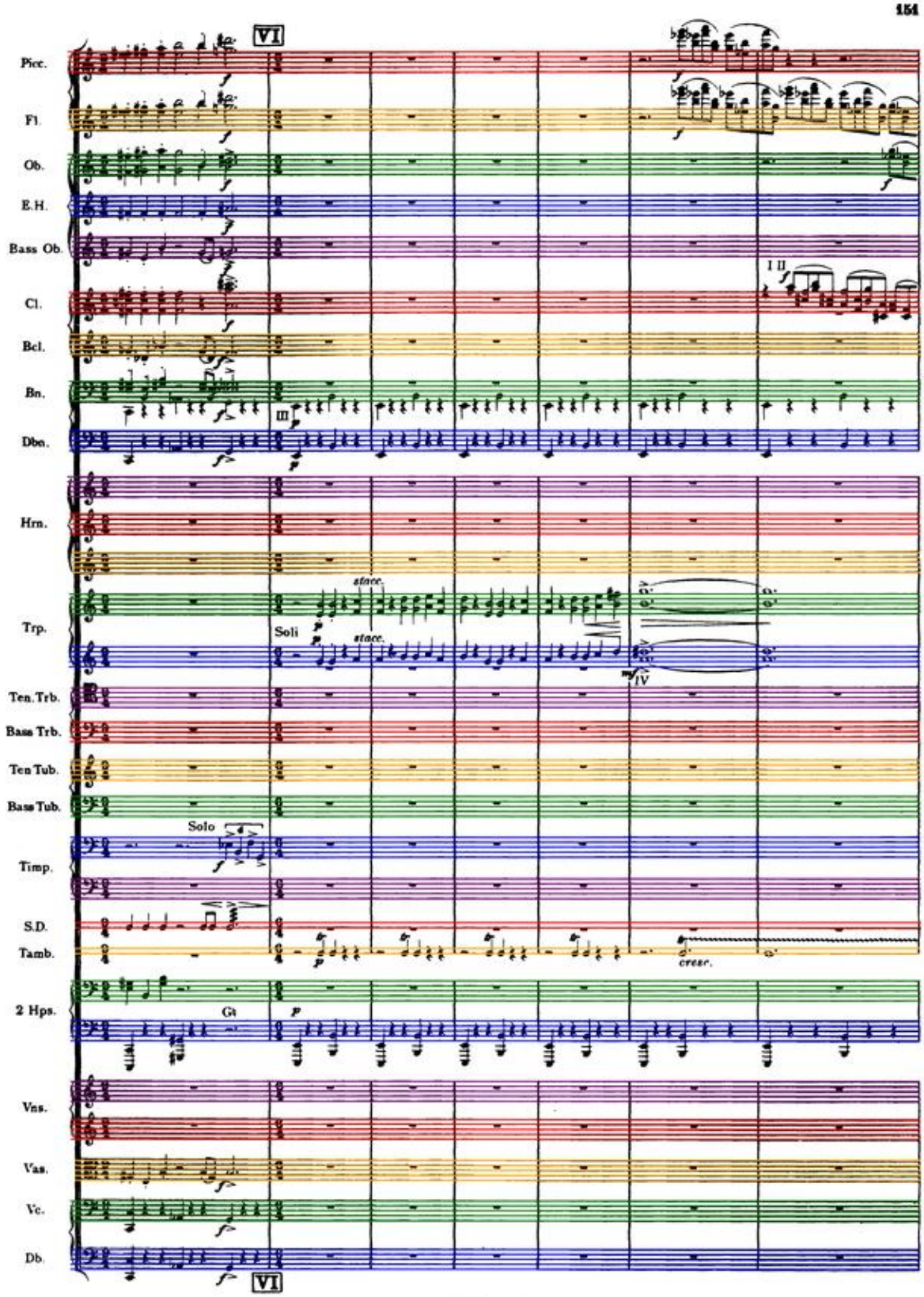
VI
Picc.
Fl.
Ob.
E.H.
Bass Ob.
Cl.
Bcl.
Bn.
Dbn.
Hrn.
Trp.
Ten. Trb.
Bass Trb.
Ten Tub.
Bass Tub.
Timp.
S.D.
Tamb.
2 Hps.
Vns.
Vas.
Vc.
Db.
I II
III
stacc.
Soli
IV
Solo
creser.
Gt
VI

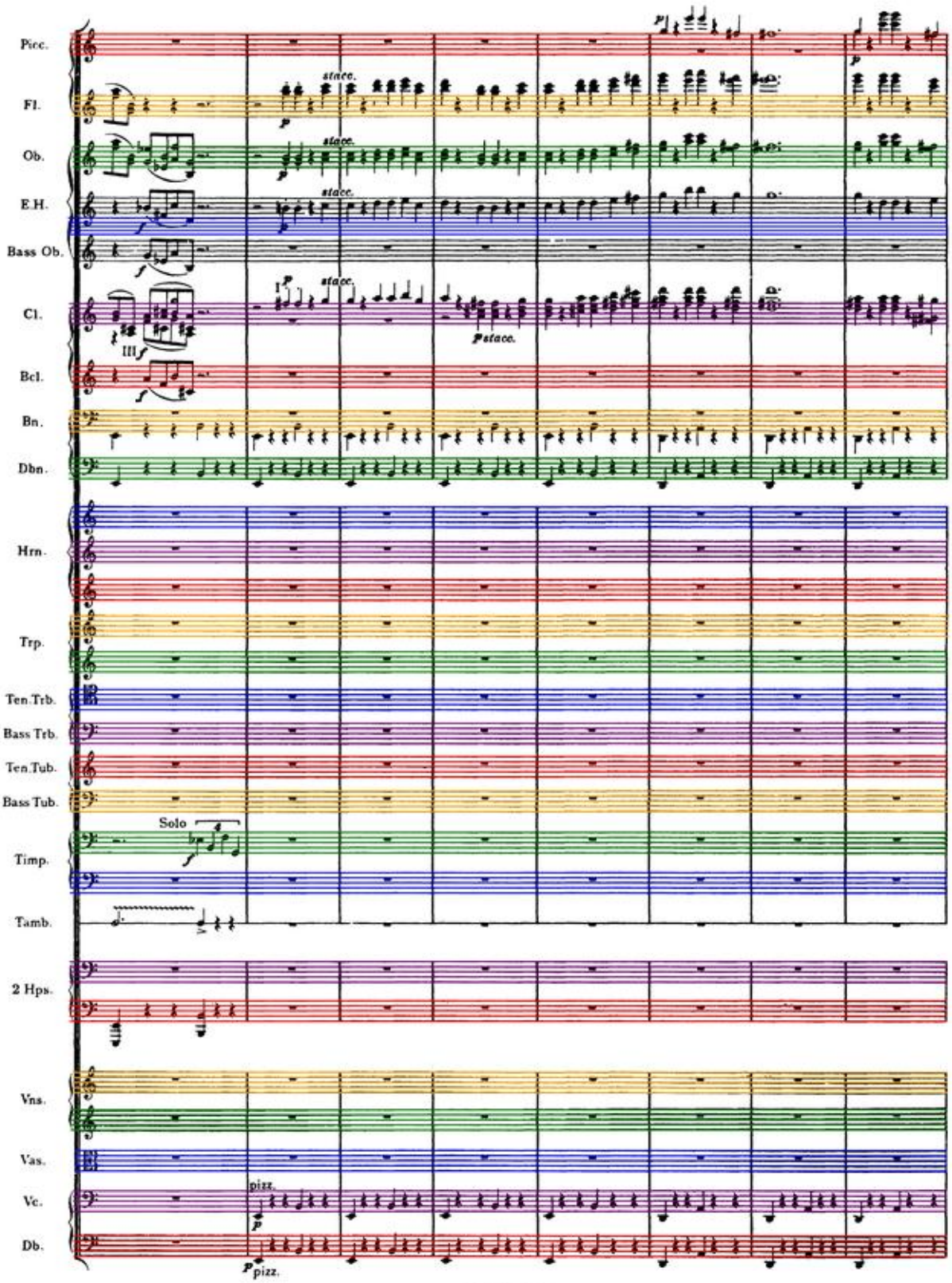
Picc.
Fl.
Ob.
E.H.
Bass Ob.
Cl.
Bcl.
Bn.
Dbn.
Hrn.
Trp.
Ten.Trb.
Bass Trb.
Ten.Tub.
Bass Tub.
Timp.
Tamb.
2 Hps.
Vns.
Vas.
Vc.
Db.
stacc.
pizz.
Solo

Picc.
Fl.
Ob.
E.H.
Bass Ob.
Cl.
Bcl.
Bn.
Dbn.
Hrn.
Trp.
Ten.Trb.
Bass Trb.
Ten.Tub.
Bass Tub.
Timp.
Vns.
Vas.
Vc.
Db.

p
mp
mf
p cresc.
Solo
arco
cresc.

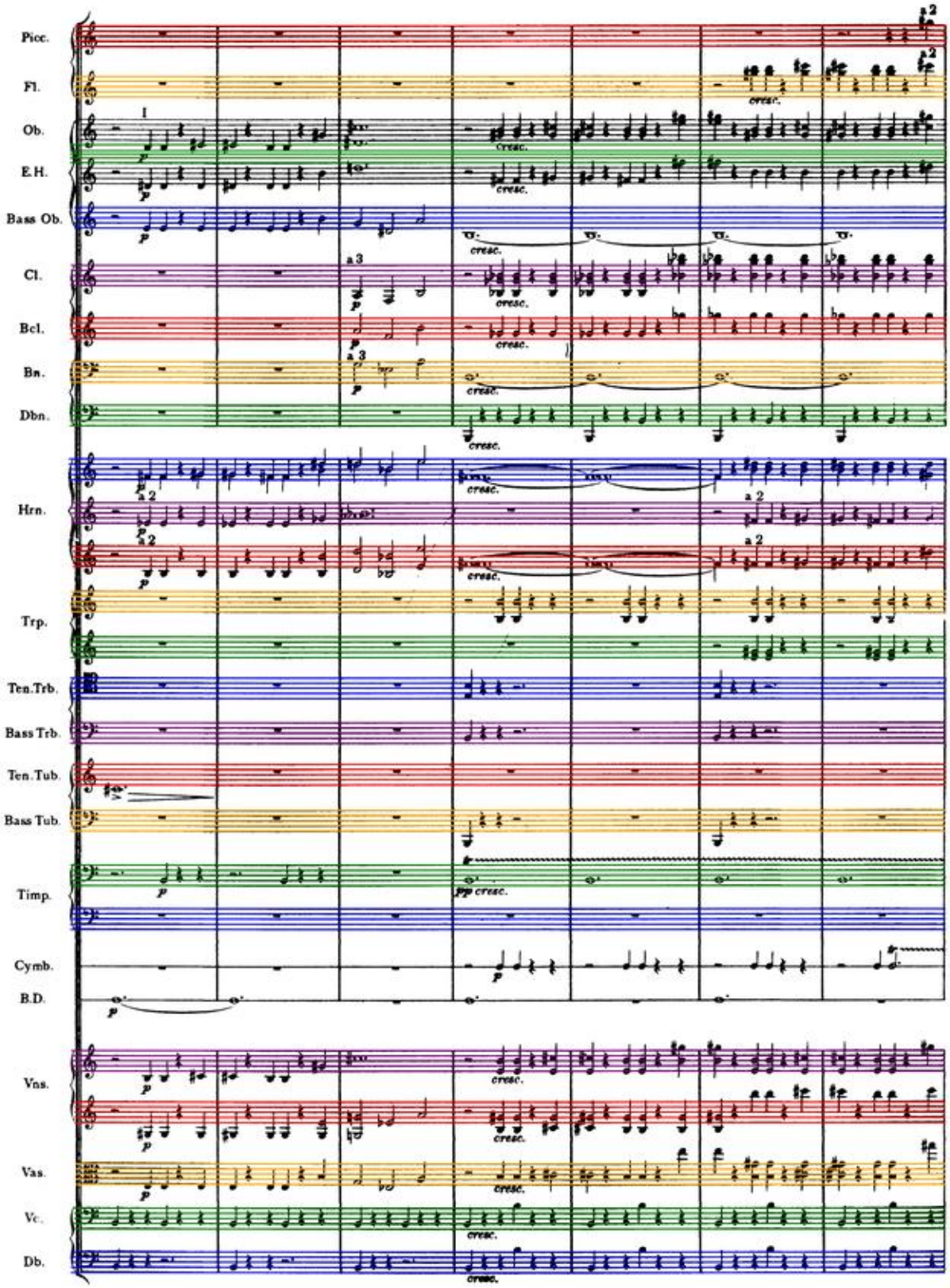
Picc.
Fl.
Ob.
E.H.
Bass Ob.
Cl.
Bcl.
Bn.
Dbn.
Hrn.
Trp.
Ten.Trb.
Bass Trb.
Ten.Tub.
Bass Tub.
Timp.
Cymb.
B.D.
Vns.
Vas.
Vc.
Db.
a 2
a 3
cresc.

VII a tempo

rall.

Picc.
Fl.
Ob.
E.H.
Bass Ob.
Cl.
Bcl.
Bn.
Dbn.
Hrn.
Trp.
Ten.Trb.
Bass Trb.
Ten.Tub.
Bass Tub.
Timp.
Xyl.
Cymb.
B.D.
Vns.
Vas.
Vc.
Db.

cresc.
stacc.
I II
a 2

rall.

VII a tempo

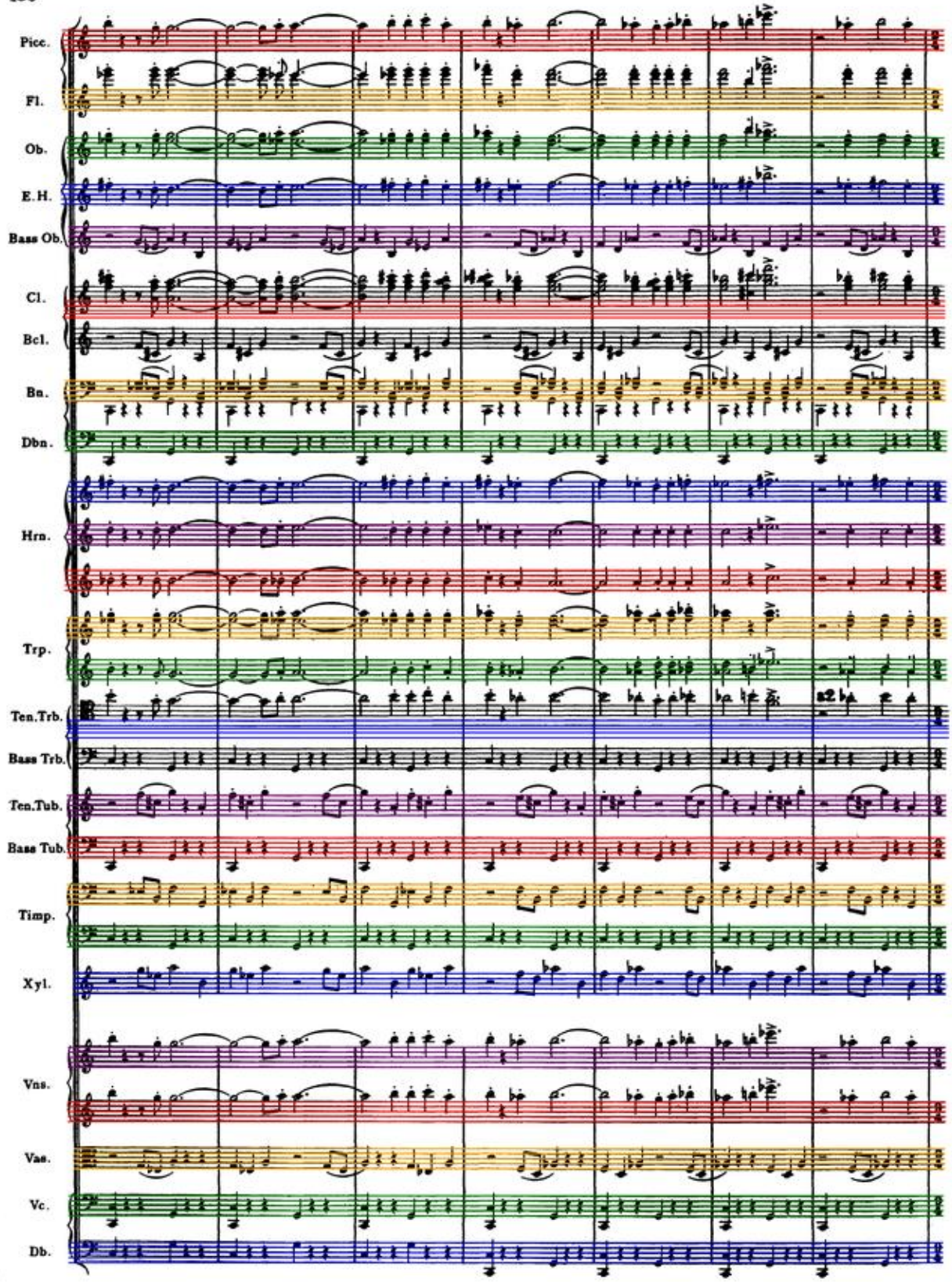
Picc.
Fl.
Ob.
E.H.
Bass Ob.
Cl.
Bcl.
Bn.
Dbn.
Hrn.
Trp.
Ten.Trb.
Bass Trb.
Ten.Tub.
Bass Tub.
Timp.
Xyl.
Vns.
Vas.
Vc.
Db.

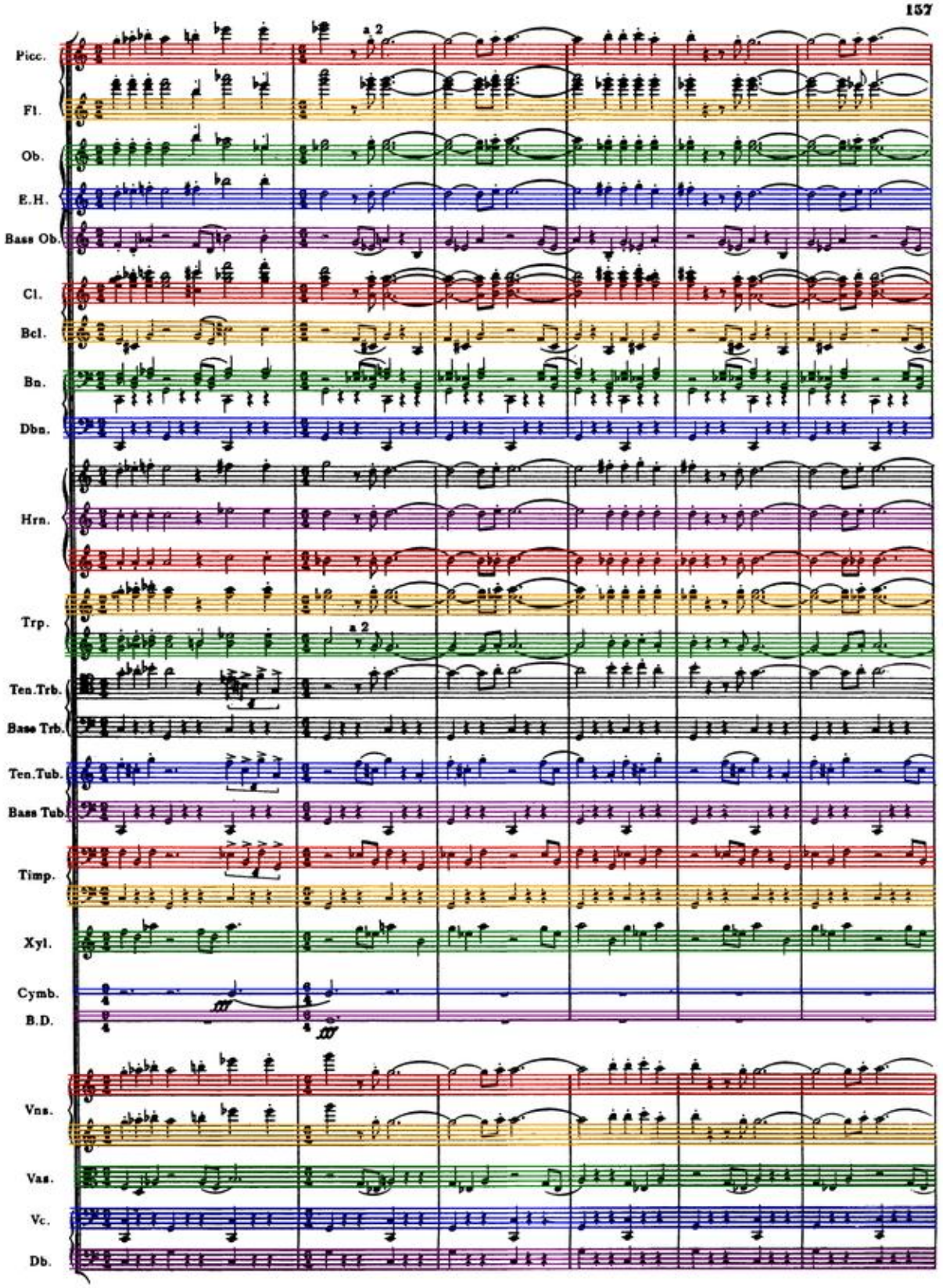
Picc.
Fl.
Ob.
E.H.
Bass Ob.
Cl.
Bcl.
Bn.
Dbn.
Hrn.
Trp.
Ten.Trb.
Bass Trb.
Ten.Tub.
Bass Tub.
Timp.
Xyl.
Cymb.
B.D.
Vns.
Vas.
Vc.
Db.
a 2
a 2

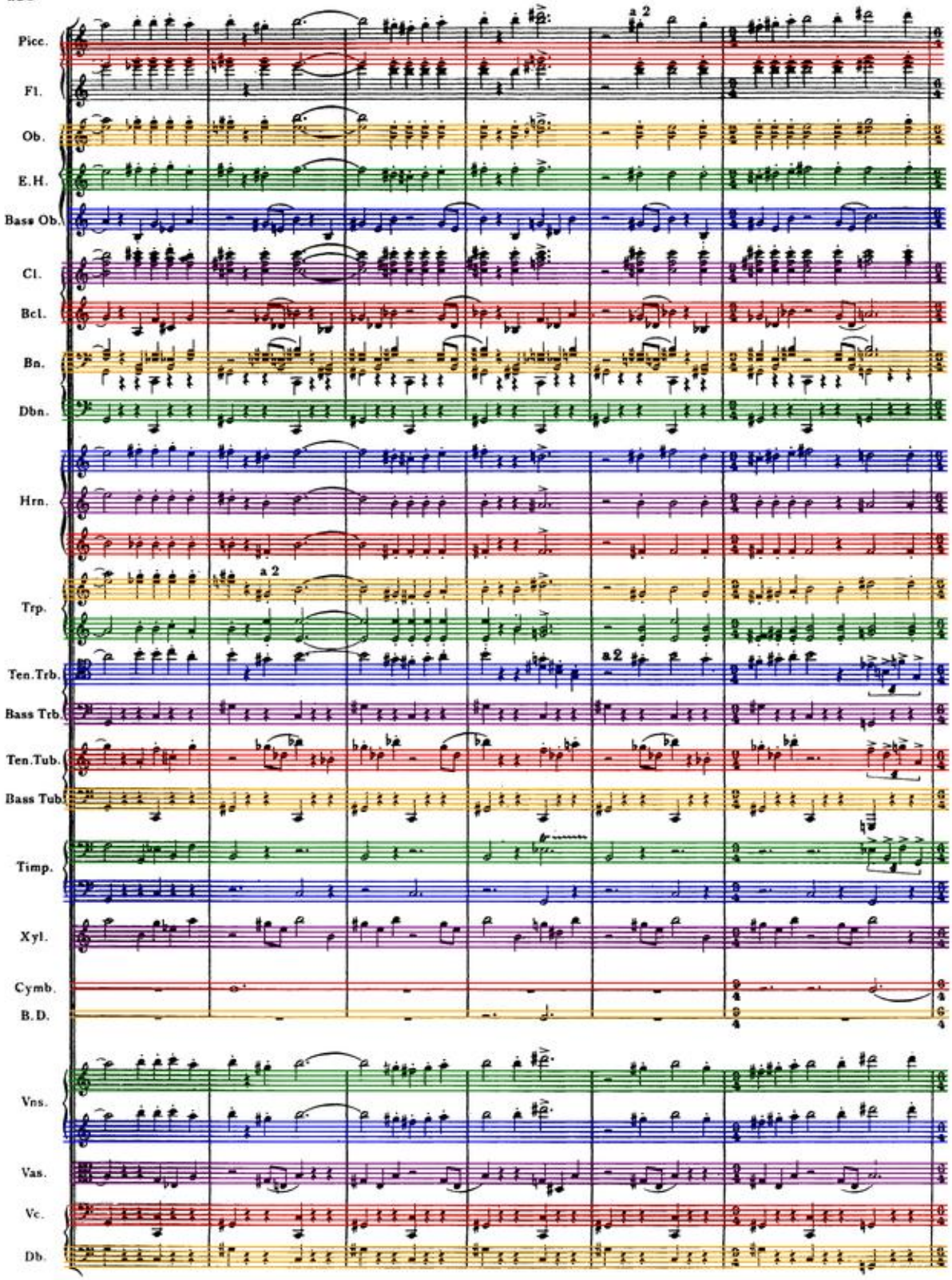
Picc.
Fl.
Ob.
E.H.
Bass Ob.
Cl.
Bcl.
Bn.
Dbn.
Hrn.
Trp.
Ten.Trb.
Bass Trb.
Ten.Tub.
Bass Tub.
Timp.
Xyl.
Cymb.
B.D.
Vns.
Vas.
Vc.
Db.
a 2
a 2
a 2

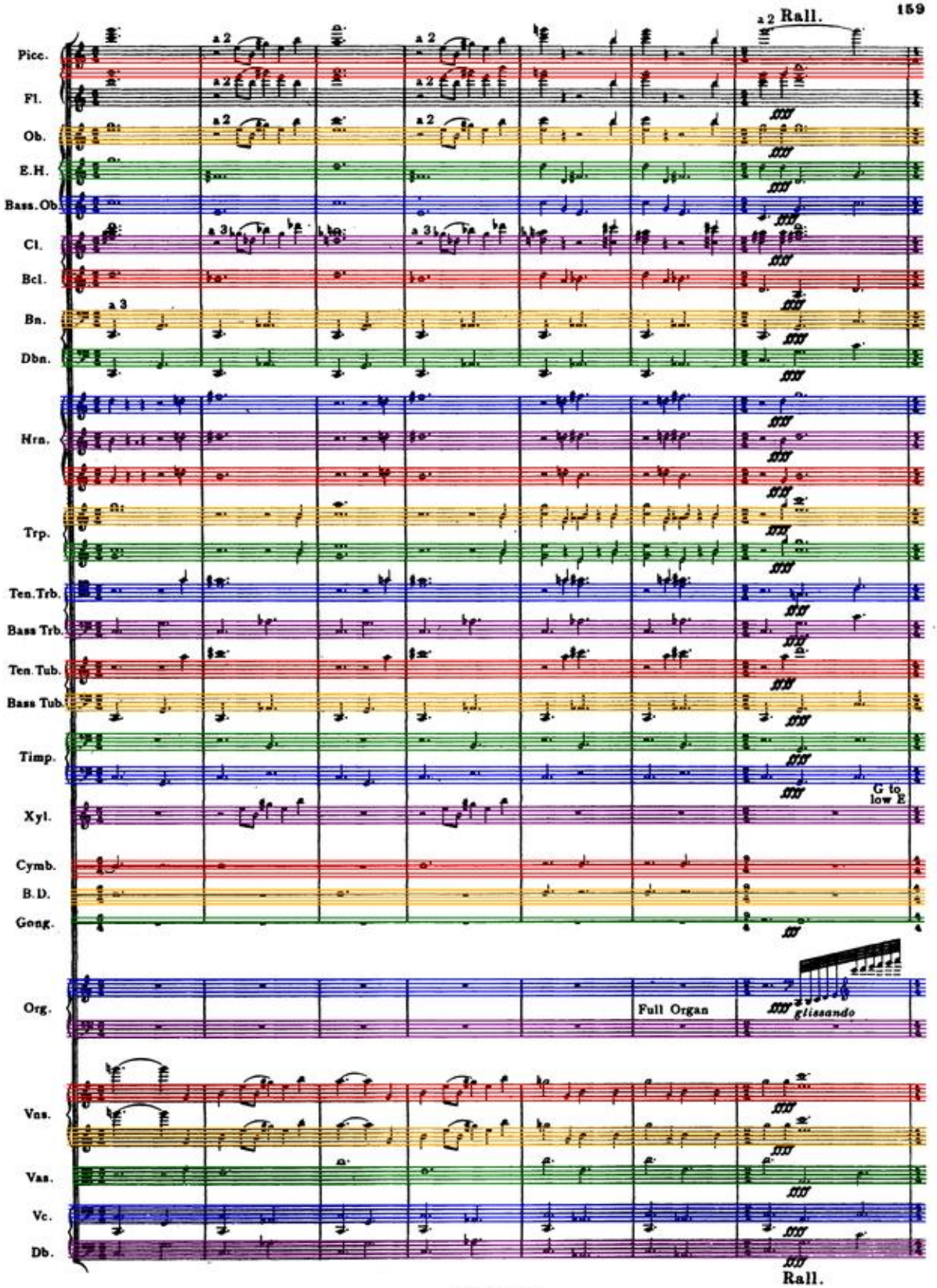
a 2 Rall.
Picc.
Fl.
Ob.
E.H.
Bass. Ob.
Cl.
Bcl.
Bn.
Dbn.
Hrn.
Trp.
Ten. Trb.
Bass Trb.
Ten. Tub.
Bass Tub.
Timp.
Xyl.
G to low E
Cymb.
B.D.
Gong.
Org.
Full Organ
glissando
Vns.
Vas.
Vc.
Db.
Rall.

VIII

Lento.

Picc.

(Picc. II change to Bass Fl.)

Hp. I.

D♯ harmonics

Hp. II.

2 desks div.

Tutti non div.

div.

Vns.

2 desks div.

Tutti non div.

div.

Vas.

2 desks div.

Tutti

Vc.

1 desk

Db.

1 desk

Lento.

VIII

Allegro.

Bass Ob.

Bcl.

Bn.

a 3

Dbn.

Ten. Tub.

Bass Tub.

Solo

Timp.

Hp. I.

Vns.

Vas.

Vc.

Db.

Allegro.

Largo. IX

Picc.
Fl.
Bass Fl.
Ob.
E.H.
Bass Ob.
Cl.
Bcl.
Bn.
Dbn.
Hrn.
Trp.
Ten. Trb.
Bass Trb.
Ten. Tub.
Bass Tub.
Timp.
Hp. I.
Hp. II.
Org.
Vns.
Vas.
Vc.
Db.

a 2
(Bass Flute)
a 3
meno f
p harm.
Pedals
Tutti

Largo. IX

VII. Neptune, the Mystic.

Andante (3 beats followed by 2)

1 Piccolo

2 Flutes

Bass Flute

2 Oboes

English Horn

Bass Oboe

3 Clarinets in A

Bass Clarinet in B♭

3 Bassoons

Double Bassoon

I II
4 Horns in F
III IV

4 Trumpets in C

3 Trombones

3 Timpani (one player)

Percussion

Celesta

Harp I

Harp II

Organ Pedal

I (in 3 parts)
Chorus of female voices
II (in 3 parts)

The Chorus is to be placed in an adjoining room, the door of which is to be left open until the last bar of the piece, when it is to be slowly and silently closed. The Chorus, the door, and any Sub-Conductors that may be found necessary, are to be well screened from the audience.

1st Violins

2nd Violins

Violas

Violoncellos

Doublebasses

Andante (3 beats followed by 2)

† The Orchestra is to play sempre *pp* throughout.

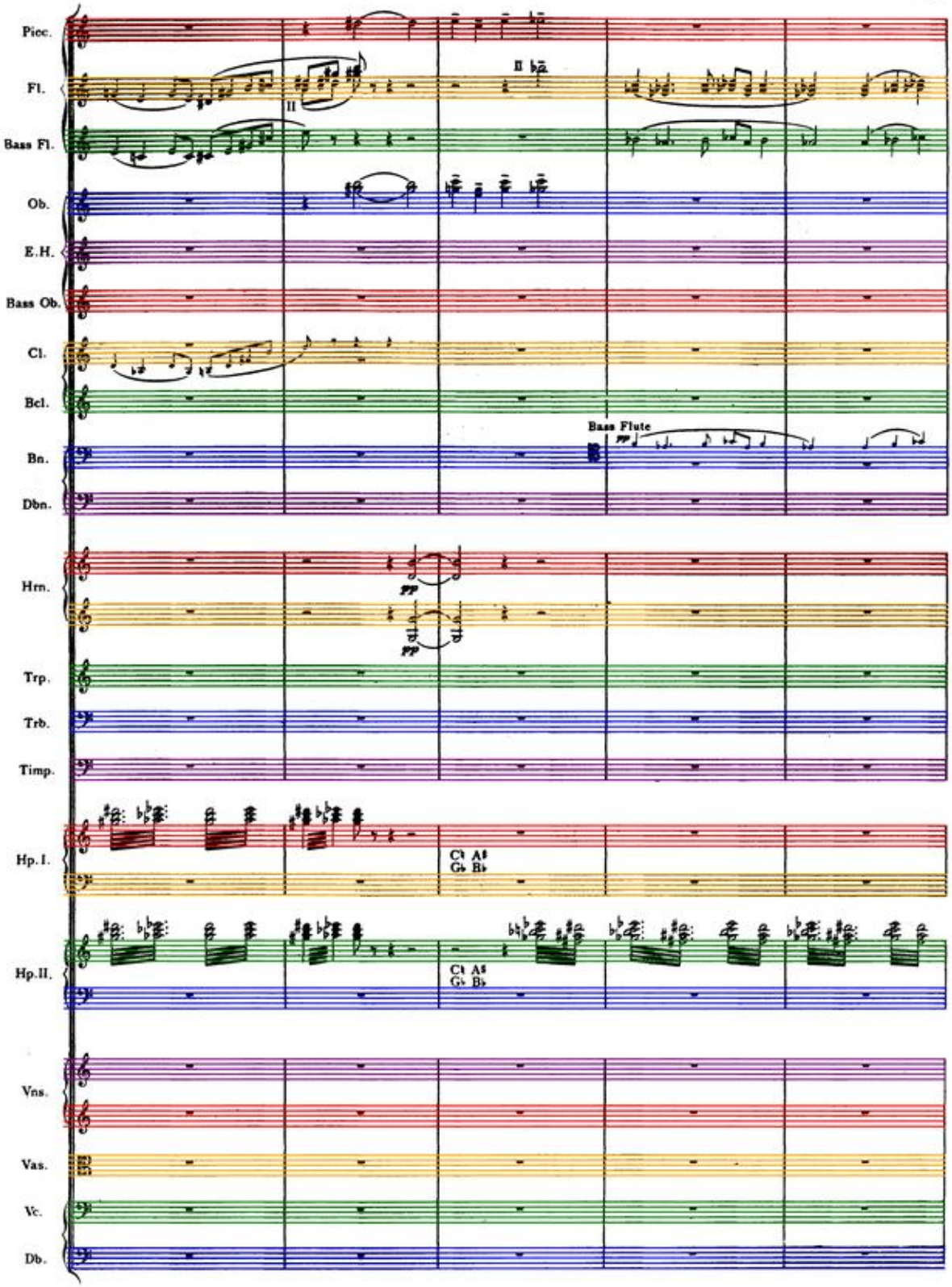
Picc.
Fl.
Bass Fl.
Ob.
E.H.
Bass Ob.
Cl.
Bcl.
Bass Flute
Bn.
Dbn.
Hrn.
Trp.
Trb.
Timp.
Hp. I.
Hp. II.
Vns.
Vas.
Vc.
Db.

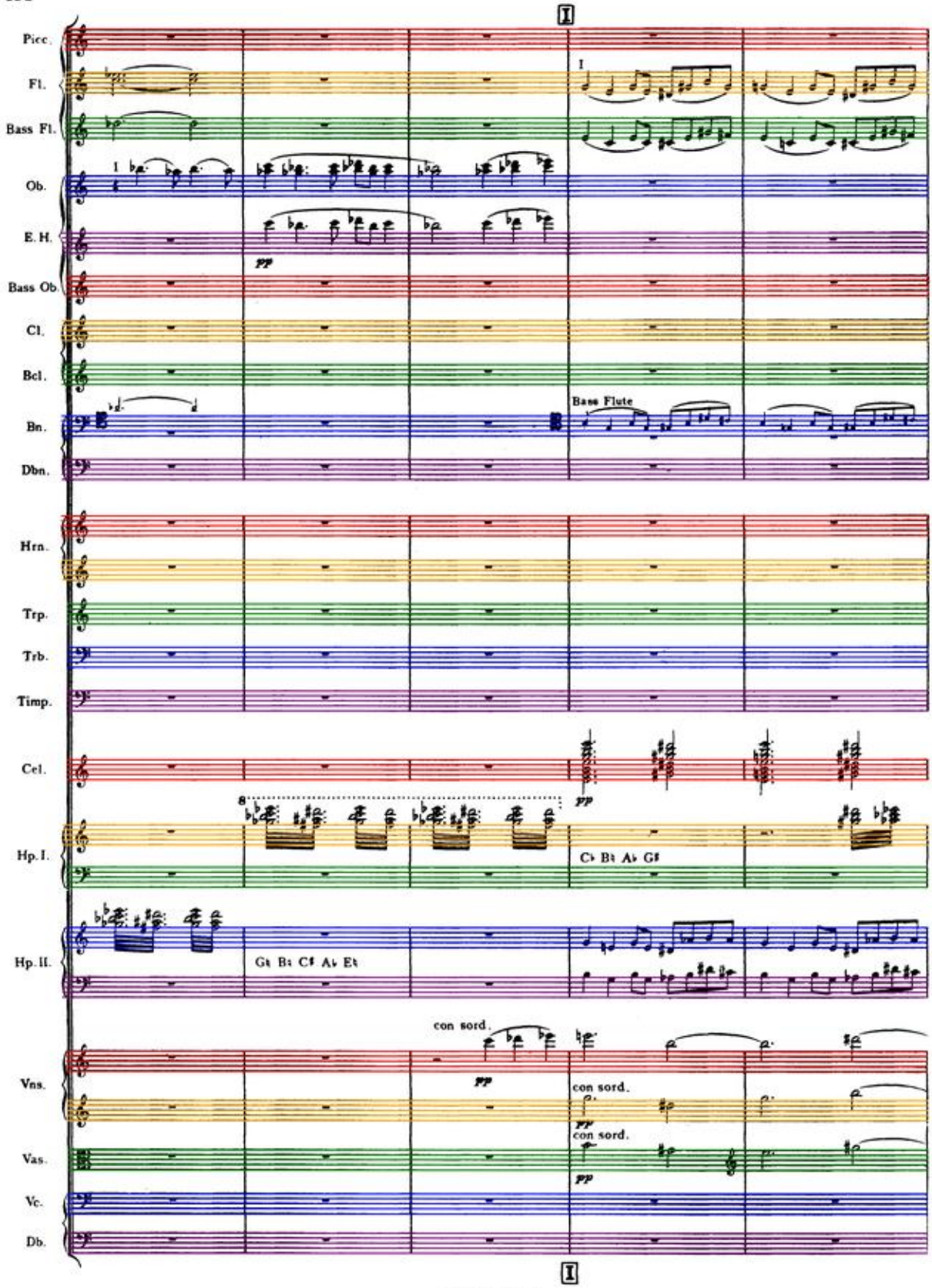
I
Picc.
Fl.
Bass Fl.
Ob.
E. H.
Bass Ob.
Cl.
Bcl.
Bn.
Dbn.
Hrn.
Trp.
Trb.
Timp.
Cel.
Hp. I.
Hp. II.
Vns.
Vas.
Vc.
Db.
pp
Bass Flute
C♭ B♭ A♭ G♯
G♮ B♭ C♯ A♭ E♮
con sord.
con sord.
con sord.
pp
pp
pp
I

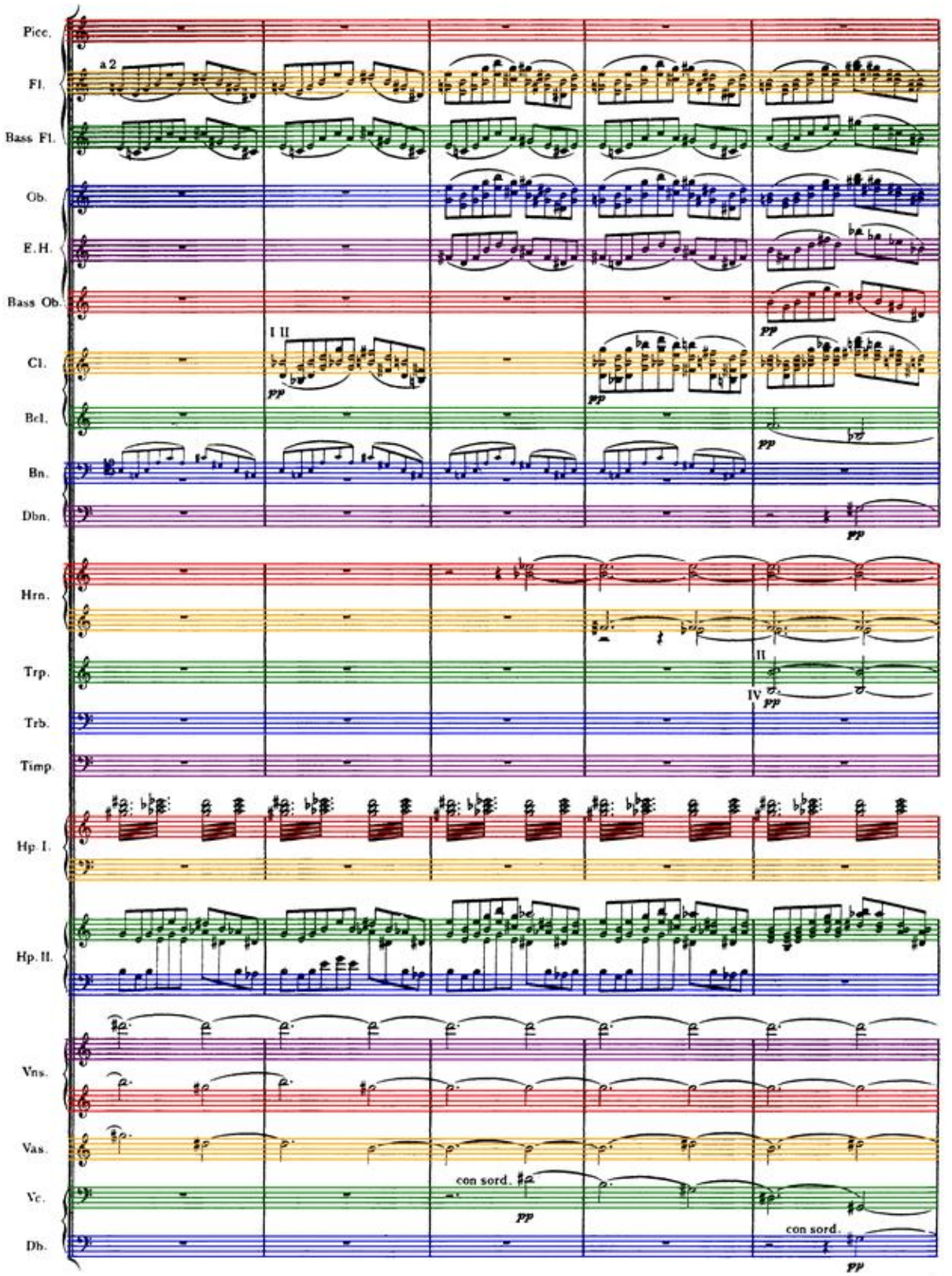
Picc.
Fl.
a 2
Bass Fl.
Ob.
E.H.
Bass Ob.
pp
Cl.
I II
pp
pp
Bcl.
pp
Bn.
Dbn.
pp
Hrn.
Trp.
II
IV
pp
Trb.
Timp.
Hp. I.
Hp. II.
Vns.
Vas.
Vc.
con sord.
pp
Db.
con sord.
pp

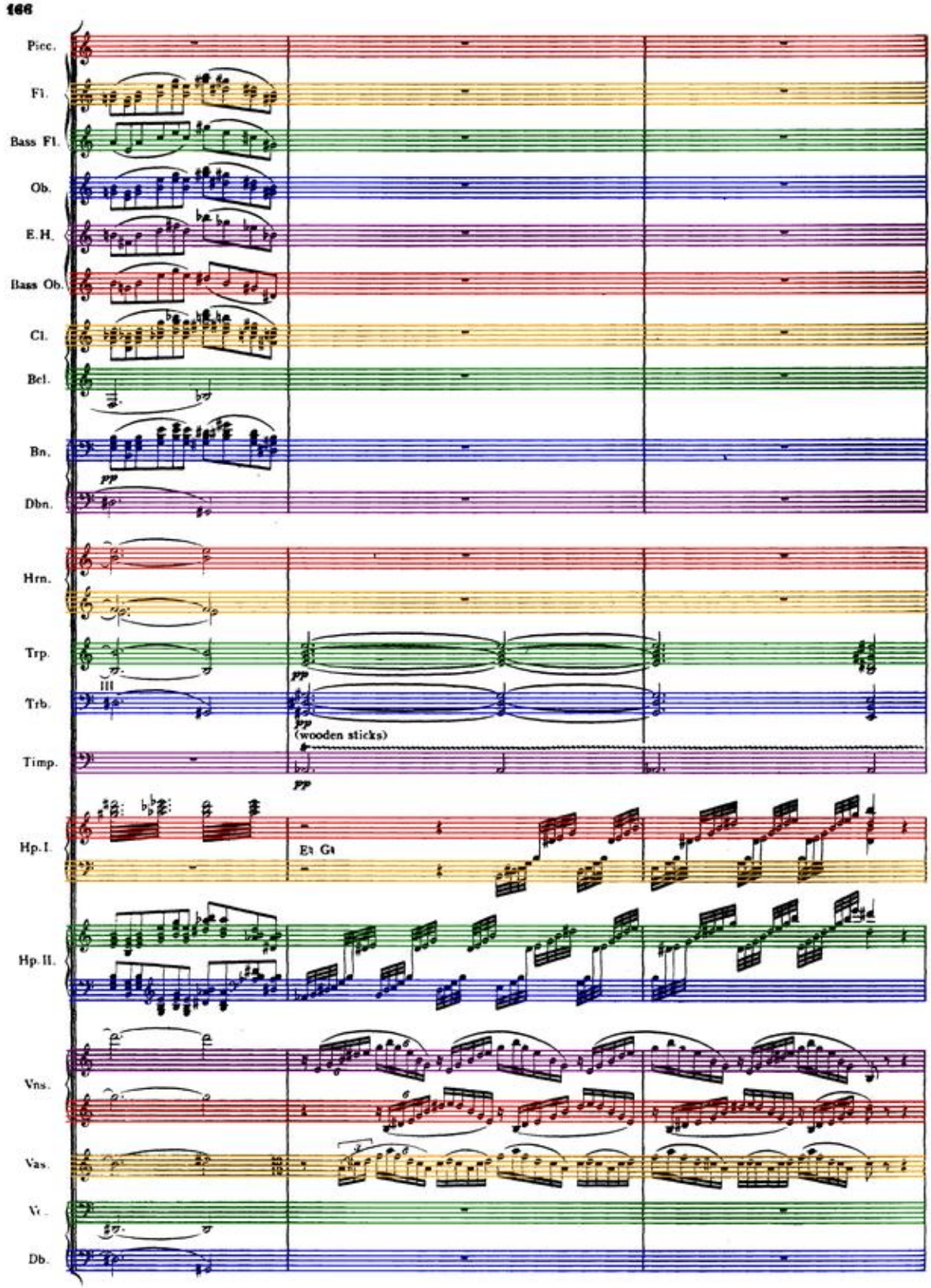
Picc.
Fl.
Bass Fl.
Ob.
E.H.
Bass Ob.
Cl.
Bcl.
Bn.
pp
Dbn.
Hrn.
Trp.
III
Trb.
pp
pp
(wooden sticks)
Timp.
pp
Hp. I.
Et Gt
Hp. II.
Vns.
Vas.
Vc.
Db.

II

Picc.
Fl.
Bass Fl.
Ob.
E.H.
Bass Ob.
Cl.
Bcl.
Bn.
Dbn.
Hrn.
Trp.
Trb.
Timp.
Cymb.
Cel.
Hp. I.
Hp. II
Vns.
Vas.
Vc.
Db.

Bass Oboe

Felt sticks

pp

8

P♭

E♭ G♯

quasi trillo

trem.

quasi trillo

trem.

trem.

trem.

II

Piccolo tacet

Picc.
Fl.
Bass Fl.
Ob.
E.H.
Bass Ob.
Cl.
Bcl.
Bn.
Dbn.
Hrn.
Trp.
Trb.
Timp.
Cymb.
Cel.
Hp. I.
Hp. II.
Vns.
Vas.
Vc.
Db

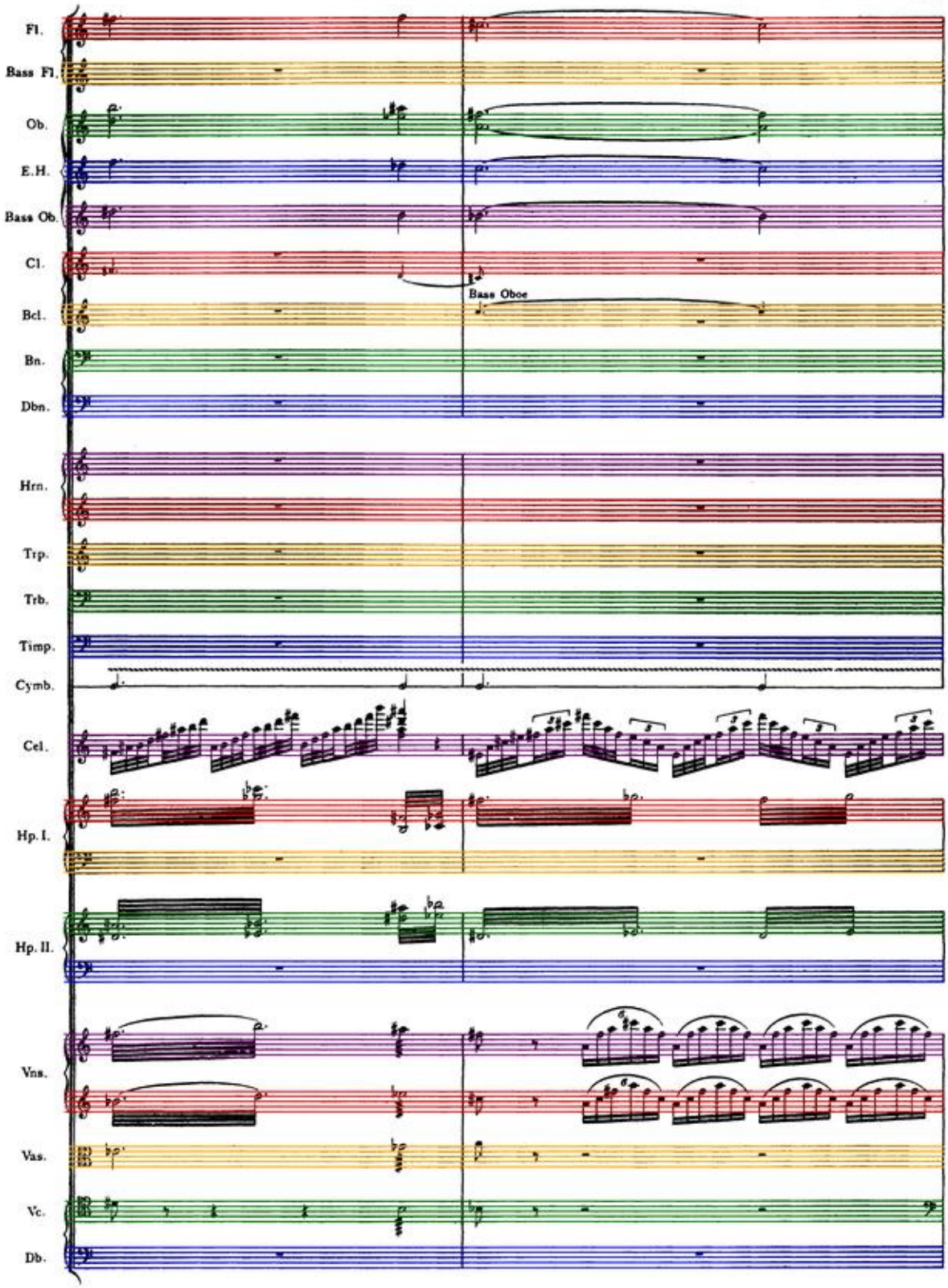
Fl.
Bass Fl.
Ob.
E.H.
Bass Ob.
Cl.
Bass Oboe
Bcl.
Bn.
Dbn.
Hrn.
Trp.
Trb.
Timp.
Cymb.
Cel.
Hp. I.
Hp. II.
Vns.
Vas.
Vc.
Db.

Fl.
Bass Fl.
Ob.
E.H.
Bass Ob.
Cl.
Bcl.
Bn.
Dbn.
Hrn.
Trp.
Trb.
Timp.
Cymb.
Cel.
Hp.I.
Hp.II.
Vns.
Vas.
Vc.
Db.

Bass Fl.
I II
C♯
G♯ A♯ D♮
B♮
sul pont.
div.
sul pont.
div.
sul pont.

III

Fl.

Bass Fl.

Ob.

E.H.

Bass Ob.

Cl.

Bcl.

Bn.

Dbn.

Hrn.

Trp.

Trb.

Wooden sticks

Timp.

Cel.

Hp.I.

Hp.II.

unis.

Vns.

unis.

Vas.

Vc.

Db.

III

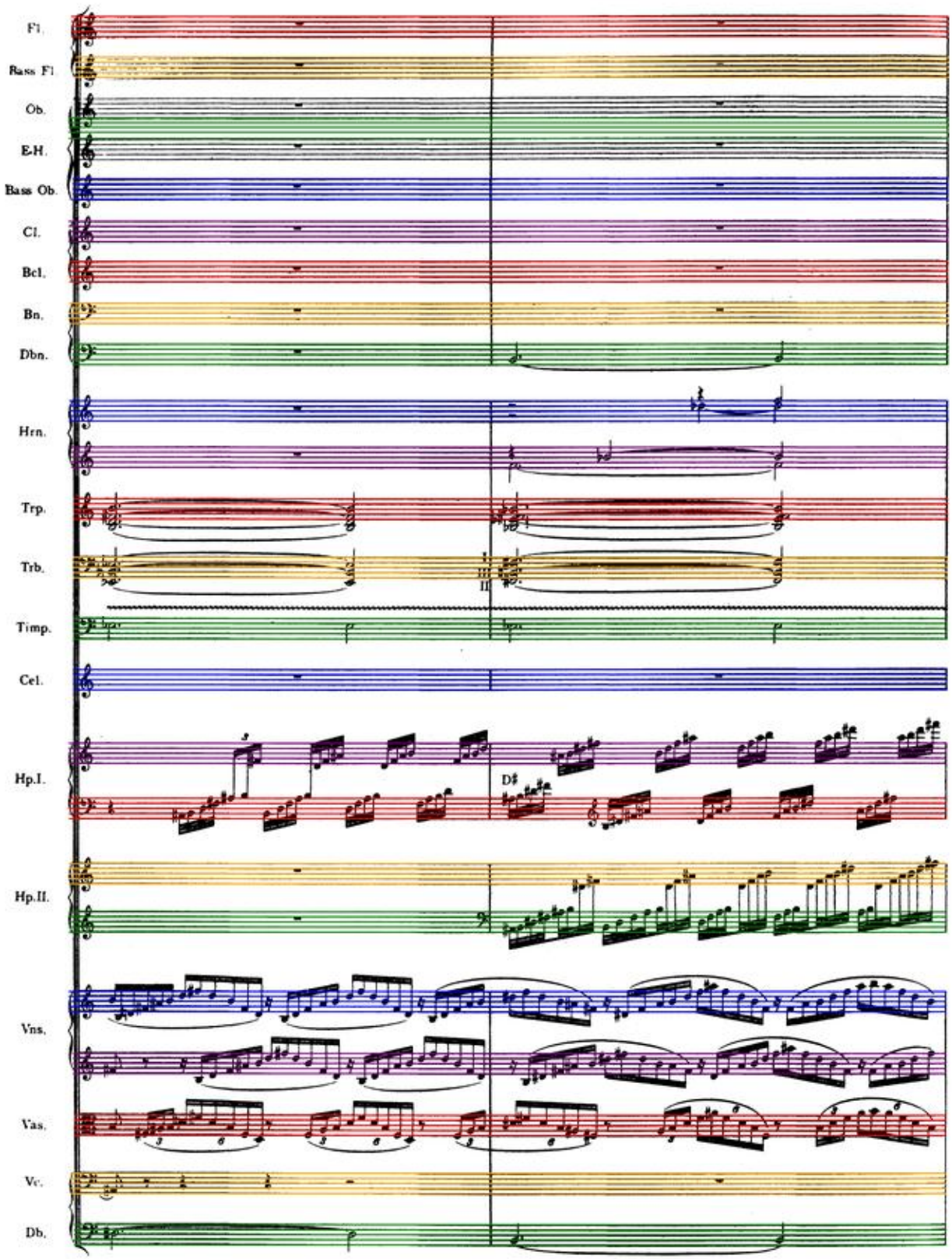
Fl.
Bass Fl.
Ob.
E.H.
Bass Ob.
Cl.
Bcl.
Bn.
Dbn.
Hrn.
Trp.
Trb.
Timp.
Cel.
Hp.I.
D♯
Hp.II.
Vns.
Vas.
Vc.
Db.

Bn.
Dbn.
Hrn.
Timp.
Cel.
Hp.I.
Hp.II.
Vns.
Vas.
Vc. & Db.

Bn.
Dbn.
Hrn.
Timp.
Cel.
Hp.I.
Hp.II.
Vns.
Vas.
Vc. & Db.

Fl.

Bass Fl.

Ob.

E.H.

Bass Ob.

Cl.

Bcl.

Bn.

Dbn.

Hrn.

Trp.

Trb.

Timp.

Cel.

Hp.I.

G♯ B♭ A♯ D♯

Hp.II.

A♯ B♭

C♯ F♯

Vns.

Vas.

Vc.

Db.

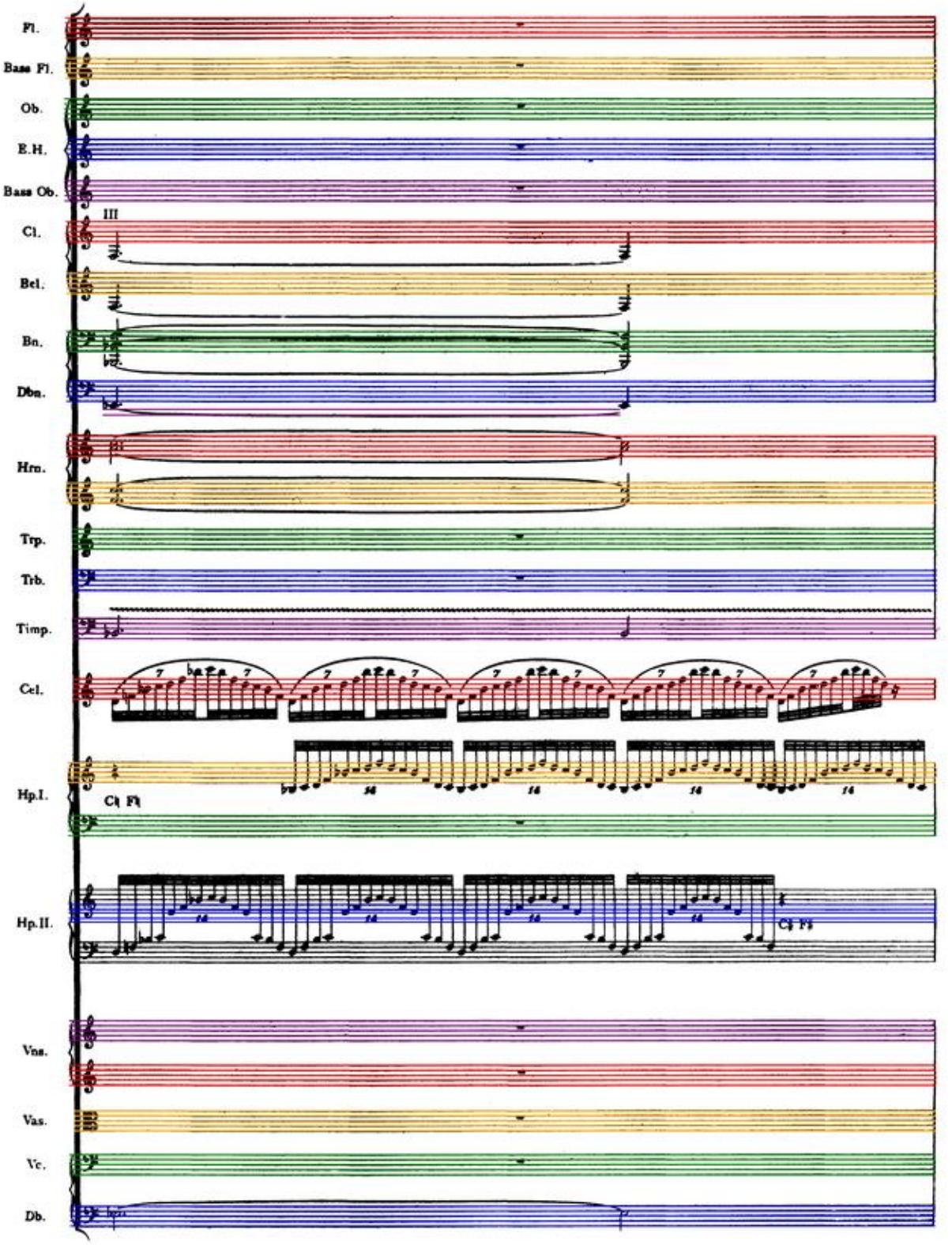
Fl.
Basse Fl.
Ob.
E.H.
Basse Ob.
Cl.
III
Bcl.
Bn.
Dbn.
Hrn.
Trp.
Trb.
Timp.
Cel.
Hp.I.
C♯ F♯
Hp.II.
C♯ F♯
Vns.
Vas.
Vc.
Db.

Fl.

Bass Fl.

Ob.

E.H.

Bass Ob.

I III

Cl.

Bcl.

Bn.

Dbn.

Hrn.

Trp.

Trb.

Timp.

Cel.

Hp.I.

C♯ F♯

Hp.II.

C♮ F♮

Vns.

Vas.

Vc.

Db.

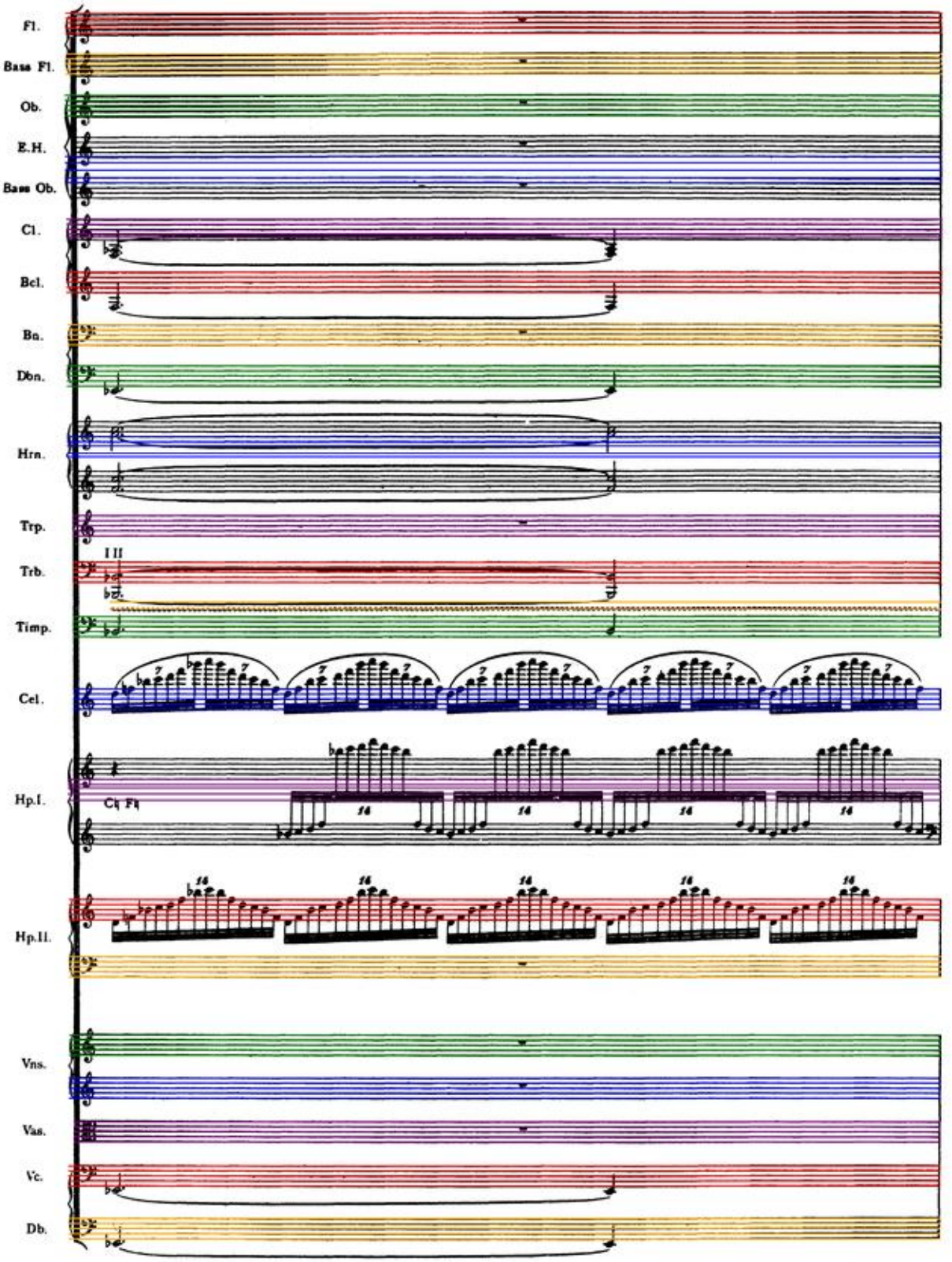
Fl.
Bass Fl.
Ob.
E.H.
Bass Ob.
Cl.
Bcl.
Bn.
Dbn.
Hrn.
Trp.
I II
Trb.
Timp.
Cel.
Hp.I.
C♯ F♯
Hp.II.
Vns.
Vas.
Vc.
Db.

IV

Fl. — a 2

Bass Fl.

Ob.

E.H.

Bass Ob.

Cl. — Bass Fl

Bcl.

Bn.

Dbn.

Hrn.

Trp.

Trb.

Timp.

B.D. — pp

Cel.

Hp.I. — A♭ B♮ C♭ D♯ E♮ F♭ G♮

Hp.II. — A♭ B♮ C♭ D♯ F♭ G♮

Org. Ped. — 32 & 16 ft. — ppp

Vns. — sul pont.

Vas. — sul pont.

Vc. — sul pont.

Db.

IV

Fl.

Base Fl.

Ob.

E.H.

Bass Ob.

Cl.

Bcl.

Bn.

Dbn.

Hrn.

I

Trp.

Trb.

Timp.

felt sticks

Hp.I.

up in 3 beats
gliss.

down in 2

up in 3 beats

down in 2

Hp.II.

up in 2 beats
gliss.

down in 3

up in 2

Org. Ped.

Vns.

Vas.

Vc.

Db.

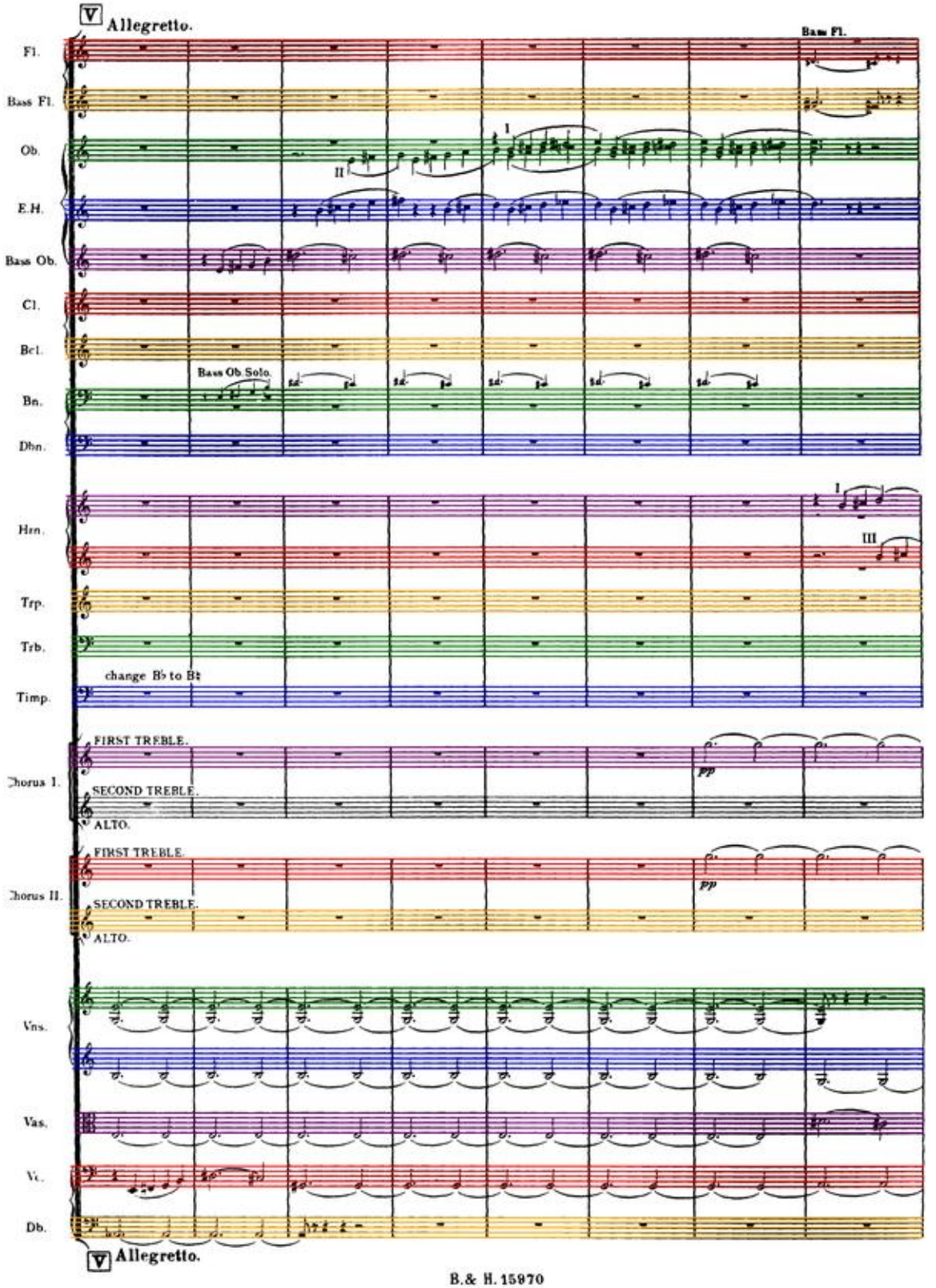
V Allegretto.
Fl.
Bass Fl.
Bass Fl.
Ob.
I
II
E.H.
Bass Ob.
Cl.
Bcl.
Bass Ob Solo.
Bn.
Dbn.
Hrn.
I
III
Trp.
Trb.
change B♭ to B♮
Timp.
FIRST TREBLE.
Chorus I.
SECOND TREBLE.
ALTO.
pp
FIRST TREBLE.
Chorus II.
SECOND TREBLE.
ALTO.
pp
Vns.
Vas.
Vc.
Db.
V Allegretto.

Fl.

Bass Fl.

Ob.

E.H.

Bass Ob.

Cl.

dolce

Bcl.

Bn.

Dbn.

Hrn.

Trp.

Trb.

Timp.

Chorus I.

Chorus II.

senza sordini

dolce

Vns.

Vas.

Vc.

Db.

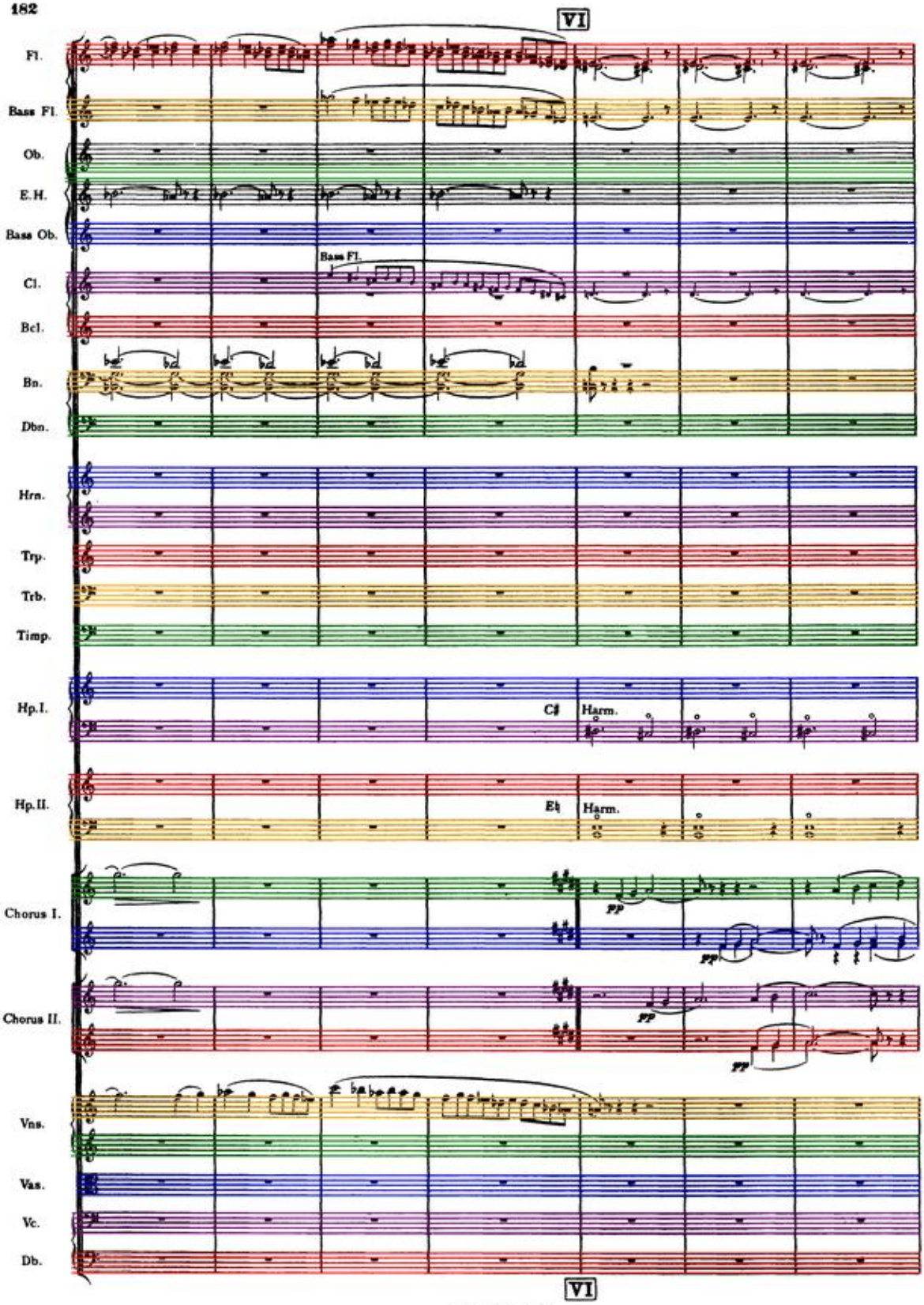
VI
Fl.
Bass Fl.
Ob.
E.H.
Bass Ob.
Bass Fl.
Cl.
Bcl.
Bn.
Dbn.
Hrn.
Trp.
Trb.
Timp.
Hp.I.
C♯
Harm.
Hp.II.
E♭
Harm.
Chorus I.
pp
Chorus II.
pp
Vns.
Vas.
Vc.
Db.
VI

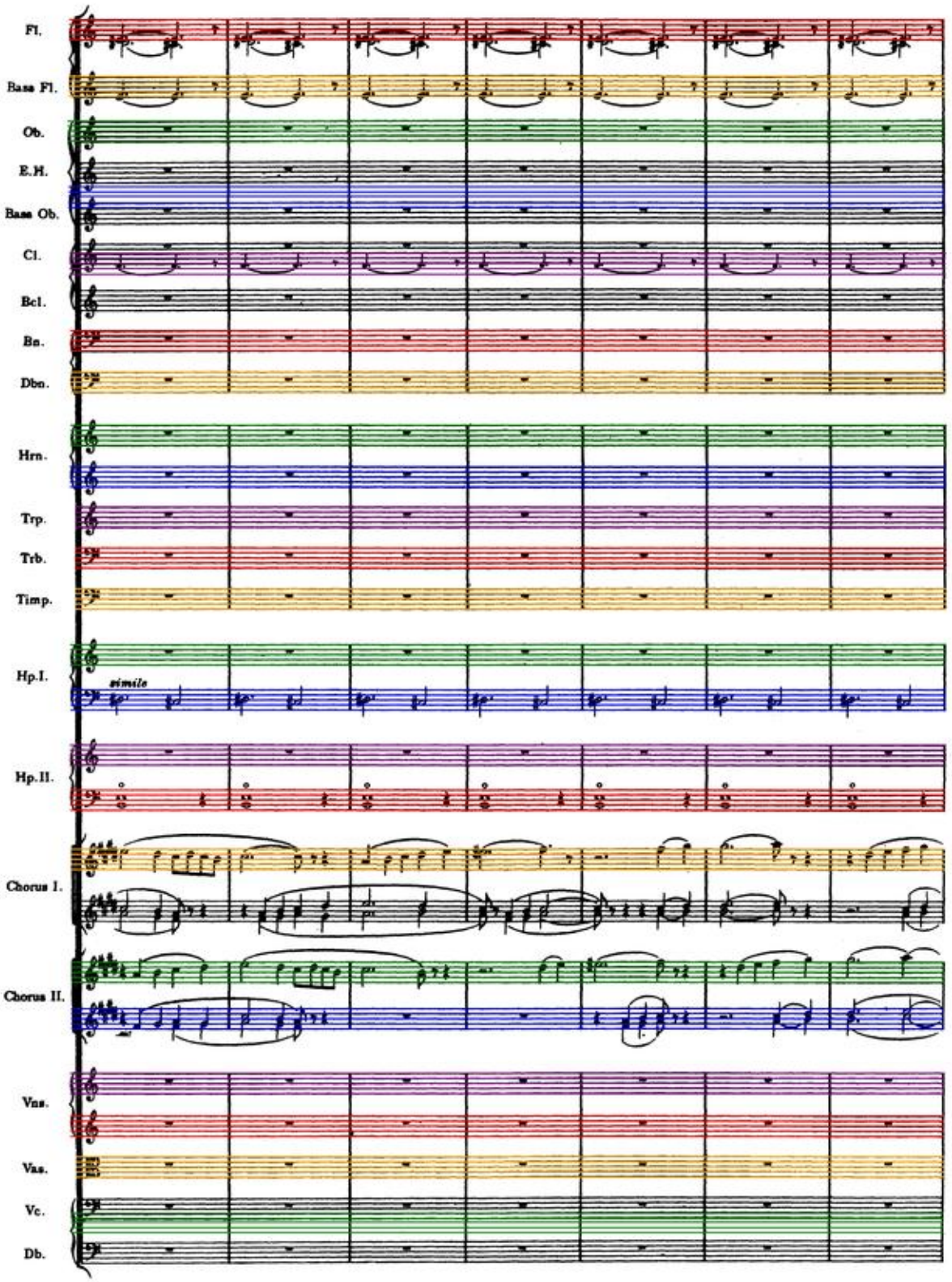
Fl.
Basse Fl.
Ob.
E.H.
Basse Ob.
Cl.
Bcl.
Bn.
Dbn.
Hrn.
Trp.
Trb.
Timp.
Hp.I.
simile
Hp.II.
Chorus I.
Chorus II.
Vns.
Vas.
Vc.
Db.

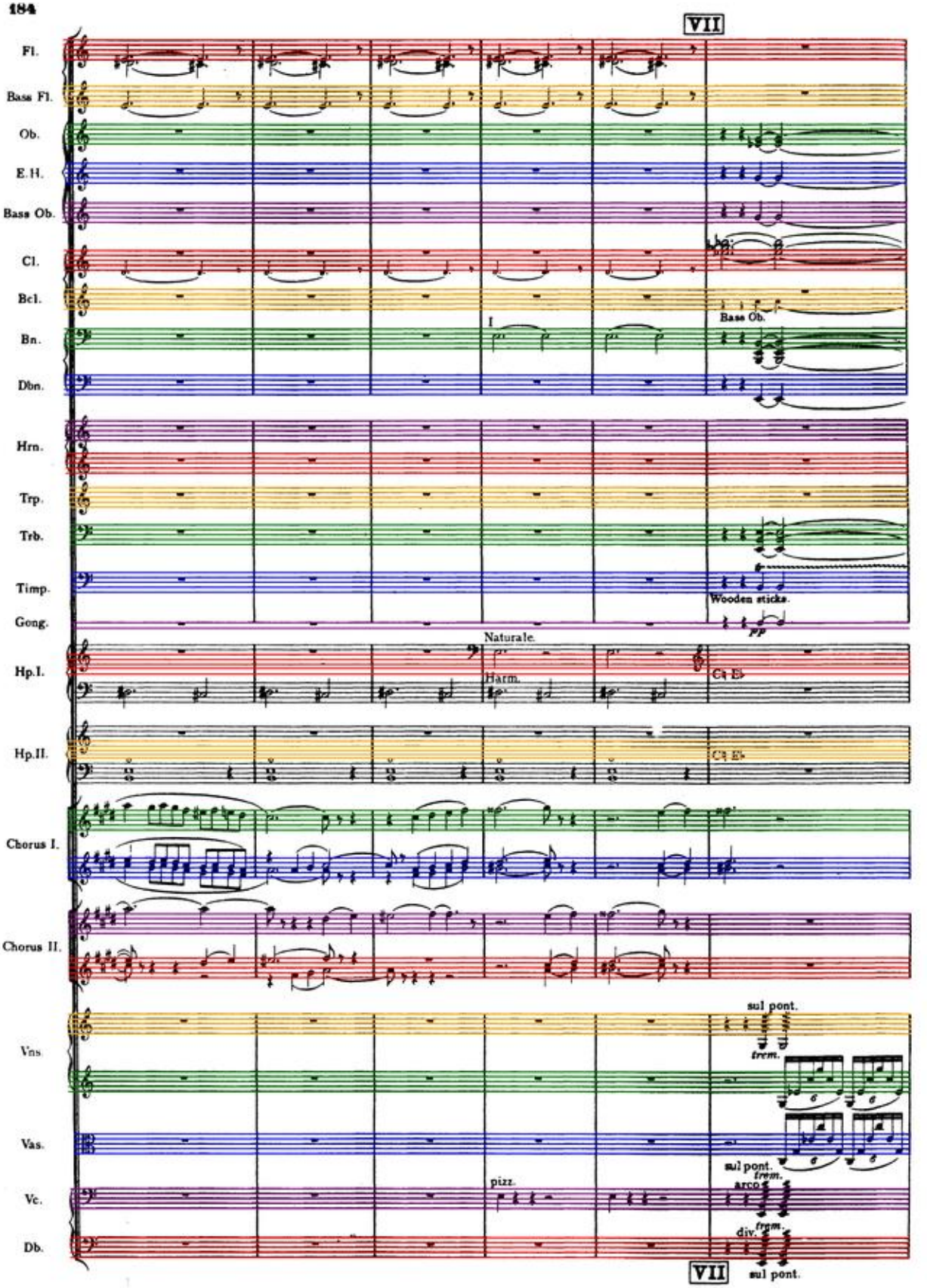
VII
Fl.
Bass Fl.
Ob.
E.H.
Bass Ob.
Cl.
Bcl.
Bn.
Dbn.
I
Bass Ob.
Hrn.
Trp.
Trb.
Timp.
Gong.
Wooden sticks.
pp
Naturale.
Harm.
Hp.I.
C♯ E♭
Hp.II.
C♯ E♭
Chorus I.
Chorus II.
Vns.
sul pont.
trem.
Vas.
sul pont.
trem.
arco
Vc.
pizz.
div.
trem.
Db.
VII
sul pont.

Fl.
Bass Fl.
Ob.
E.H.
Bass Ob.
Cl.
Bcl.
Bn.
Dbn.
Hrn.
Trp.
Trb.
Timp.
Cymb.
Cel.
Hp.I.
Hp.II.
Vns.
Vas.
Vc.
Db.

Bass Fl.

sul pont.
trem.
div.
sul pont.
trem.

Fl.
Bass Fl
Ob.
E.H.
Bass Ob.
Cl.
Bcl.
Bn.
Dbn.
Hrn.
Trp.
Trb.
Timp.
Cymb.
Cel.
Hp.I.
Hp.II.
Chorus I.
Chorus II.
Vns.
Vas.
Vc.& Db.

I
Bass Fl.
E♮ C♯
Harm.
E♮
pp
con sord.
div.

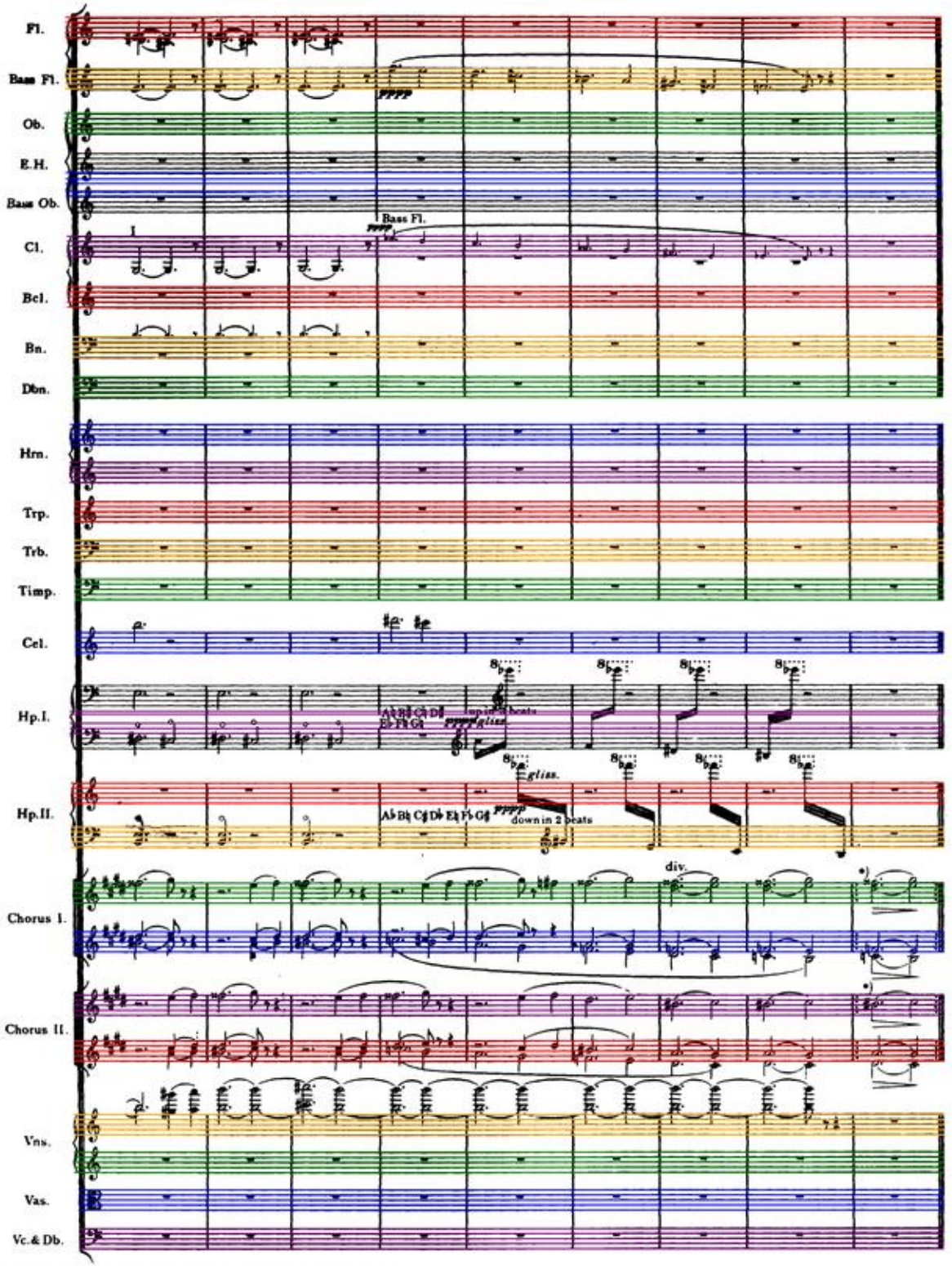

*) This bar to be repeated until the sound is lost in the distance

B. & H. 15970

Lowe and Brydone (Printers) Limited, London