Ranorex

OrdersApp

Execution time	Computer name	Language
1/14/2020 2:56:39 PM	MSDES09	en-US
Operating system	**Screen dimension**	**Duration**
Windows 10 64bit	1680x1050	20.35s

1 x Failed

Total warnings
0

Total errors
1

Table of Contents

- TestCase_Orders 2
  - TestCase_Orders 2
    - [SETUP] 2
      - OnStart 2
    - SingleOrder 3
    - Fetch_RowCount 3
    - Fetch_ColumnCount 3
    - Fetch_AllCellValues 3
    - Fetch_ParticularRowValue 3
    - Fetch_ParticularColumnValue 4
    - [TEARDOWN] 4
      - OnFinish 4
      - SendMailModule 4

Global Parameters:

AppProcessID:

TestCase_Orders Rows: 1 20.32s

Author: Pavani G KDescription: Creating single order

NewParameter:

TestCase_Orders Data Row: 1 20.31s

Product: ScreenSaver

Start_Date: 23

Start_Month: 12

Start_Year: 2019

CustomerName: MatryxSoft

Street: DeviNagar

City: Bangalore

State: Karnataka

Zip: 560091

Card: Master Card

CardNum: 78596389759346

Expiration_Date: 30

Expiration_Month: 12

Expiration_Year: 2021

to: pavani@matryxsoft.com

from: chandana@matryxsoft.com

subject: Project Report

serverHostName: sg2plcpnl0106.prod.sin2.secureserver.net

serverport: 25

message: Mail sent succesfully

SETUP 546ms

OnStart 520ms

Time	Level	Category	Message
00:00.075	Info	Data	Current variable values: $StartAutProcessIDVar = ''

00:00.143	Info	Application	Run application 'C:\Orders\MSVC\Release\Orders.exe' in normal mode.

SingleOrder

10.61s

Time	Level	Category	Message
00:00.592	Info	Data	Current variable values: $Start_Date = '23', $Zip = '560091', $State = 'Karnataka', $City = 'Bangalore', $Street = 'DeviNagar', $CardNum = '78596389759346', $Expiration_Date = '30', $CustomerName = 'MatryxSoft', $Start_Month = '12', $Start_Year = '2019', $Expiration_Month = '12', $Expiration_Year = '2021', $Product = 'ScreenSaver', $Card = 'Master Card'
00:07.473	Info	User	Verified Succesfully :Bangalore

Fetch_RowCount

86ms

Time	Level	Category	Message
00:11.236	Info	User	Row Count: 1

Fetch_ColumnCount

46ms

Time	Level	Category	Message
00:11.290	Info	User	Column Count: 11

Fetch_AllCellValues

517ms

Time	Level	Category	Message
00:11.353	Info	User	Cell values: MatryxSoft
00:11.390	Info	User	Cell values: ScreenSaver
00:11.439	Info	User	Cell values: 1
00:11.488	Info	User	Cell values: 03/12/2019
00:11.523	Info	User	Cell values: DeviNagar
00:11.572	Info	User	Cell values: Bangalore
00:11.608	Info	User	Cell values: Karnataka
00:11.658	Info	User	Cell values: 560091
00:11.710	Info	User	Cell values: MasterCard
00:11.759	Info	User	Cell values: 78596389759346
00:11.807	Info	User	Cell values: 01/12/2021

Fetch_ParticularRowValue

565ms

Time	Level	Category	Message
00:11.879	Info	User	Row Value: MatryxSoft
00:11.924	Info	User	Row Value: ScreenSaver
00:11.976	Info	User	Row Value: 1

00:12.026	Info	User	Row Value: 03/12/2019
00:12.075	Info	User	Row Value: DeviNagar
00:12.125	Info	User	Row Value: Bangalore
00:12.174	Info	User	Row Value: Karnataka
00:12.225	Info	User	Row Value: 560091
00:12.277	Info	User	Row Value: MasterCard
00:12.325	Info	User	Row Value: 78596389759346
00:12.375	Info	User	Row Value: 01/12/2021

Fetch_ParticularColumnValue

82ms

Time	Level	Category	Message
00:12.436	Info	User	Coloumn: Quantity
00:12.473	Info	User	Coloumn: 1

TEARDOWN

7.85s

OnFinish

576ms

Time	Level	Category	Message
00:12.504	Info	Data	Current variable values: $CloseAutProcessIDVar = '10224'
00:12.538	Info	Application	Closing application with Process ID bound to variable $CloseAutProcessIDVar.
00:12.586	Info	Wait	Waiting 5s to exist. Associated repository item: 'Orders_SaveDilog.Btn_No'
00:12.649	Info	Mouse	Mouse Left Click item 'Orders_SaveDilog.Btn_No' at Center.

SendMailModule

7.26s

Time	Level	Category	Message
00:13.095	Info	Data	Current variable values: $To = 'pavani@matryxsoft.com', $From = 'chandana@matryxsoft.com', $Subject = 'Project Report', $ServerHostname = 'sg2plcpnl0106.prod.sin2.secureserver.net', $ServerPort = '25', $Message = 'Mail sent succesfully'
00:13.660	Info	User	FileName: F:\Ranorex\Ranorex\OrdersApp\OrdersApp\bin\Debug\Reports\OrdersApp_20200114_145639.rxlog 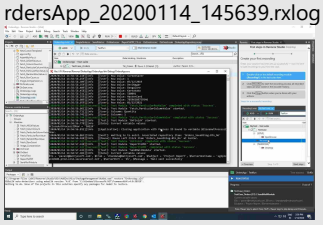

00:20.106	Failure	User	Mail Error: System.Net.Mail.SmtpFailedRecipientException: Mailbox unavailable. The server response was: "JunkMail rejected - (MSDES09) [103.56.255.2]:27995 is in an RBL, see at System.Net.Mail.SmtpTransport.SendMail(MailAddress sender, MailAddressCollection recipients, String deliveryNotify, Boolean allowUnicode, SmtpFailedRecipientException& exception) at System.Net.Mail.SmtpClient.Send(MailMessage message) at Ranorex.Modules.SendMailModule.SendMail() in f:\Ranorex\Ranorex\OrdersApp\OrdersApp\SendMail.cs:line 131 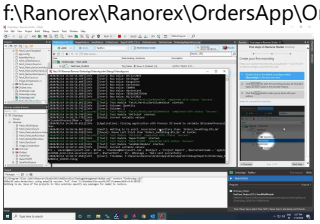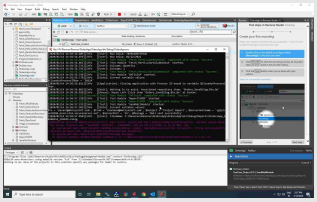
00:20.171	Error	Module	The module has failed because one or more actions have failed.