Long presentation title
This is the subtitle

Matteo Saccardi

The best conference ever
September 17th, 1997

Based on a template by Matteo Saccardi

Outline

- ⋆ Introduction
- ⋆ Methods
- ⋆ Conclusions

Outline

⇒ **Introduction**

⋆ Methods

⋆ Conclusions

Quantum Chromodynamics

A compact example slide

- ⋆ QCD describes the strong interaction.
- ⋆ Lattice QCD gives access to non-perturbative observables.
- ⋆ Spectral densities require controlling an inverse problem.

A citation can be inserted as [Bruno et al. 2025], or with custom text as [MS et al. 2024].

This sentence switches style when `\sethandwriting{true}` is used.

Handwritten note + equation

$$C(t) = \int_0^\infty d\omega\, e^{-\omega t} \rho(\omega).$$

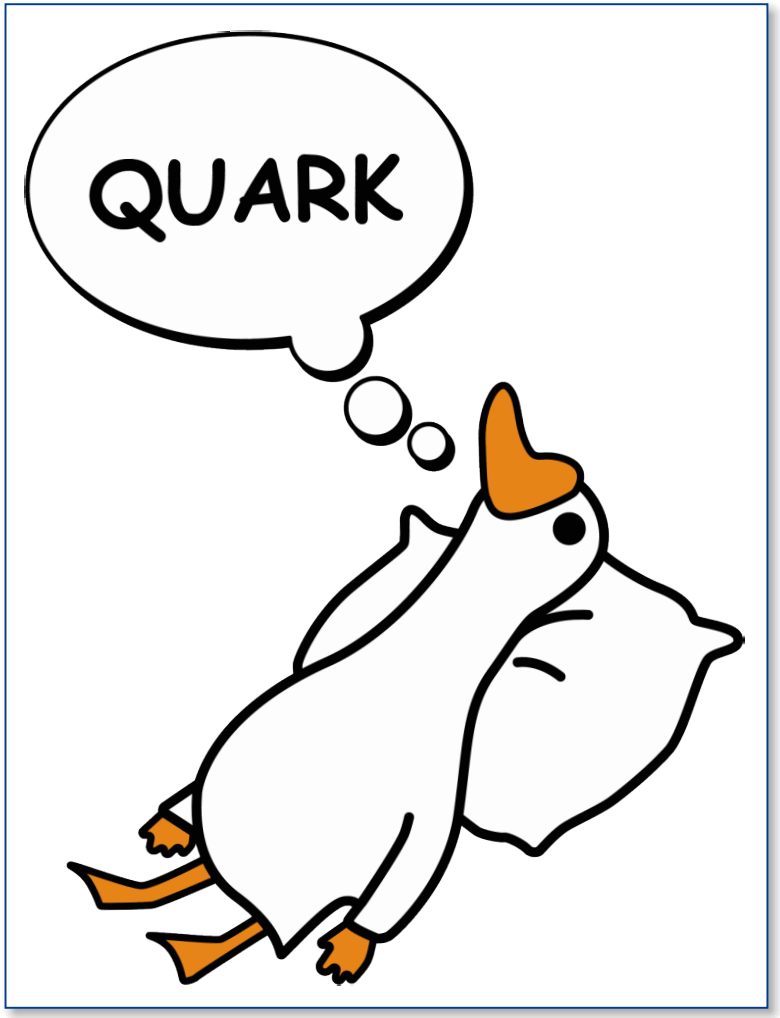

Outline

- ⋆ Introduction
- ⇒ **Methods**
- ⋆ Conclusions

This is the title!

Title and subtitle live in the upper band

$$C(t) = \int_0^\infty d\omega\, e^{-\omega t} \rho(\omega)$$

- ⋆ The header follows the cleaner style from `config.tex`.
- ⋆ The footer keeps only author, short title, and current slide number.
- ⋆ Normal `\includegraphics` remains available.
- ⋆ Equations are automatically not numbered.

Outline

- ⋆ Introduction
- ⋆ Methods
- ⇒ **Conclusions**

Conclusions

- ⋆ The template separates style from content.
- ⋆ Outline frames and backup frames are not numbered.
- ⋆ The regular slide logo is set from this file.

Backup slides
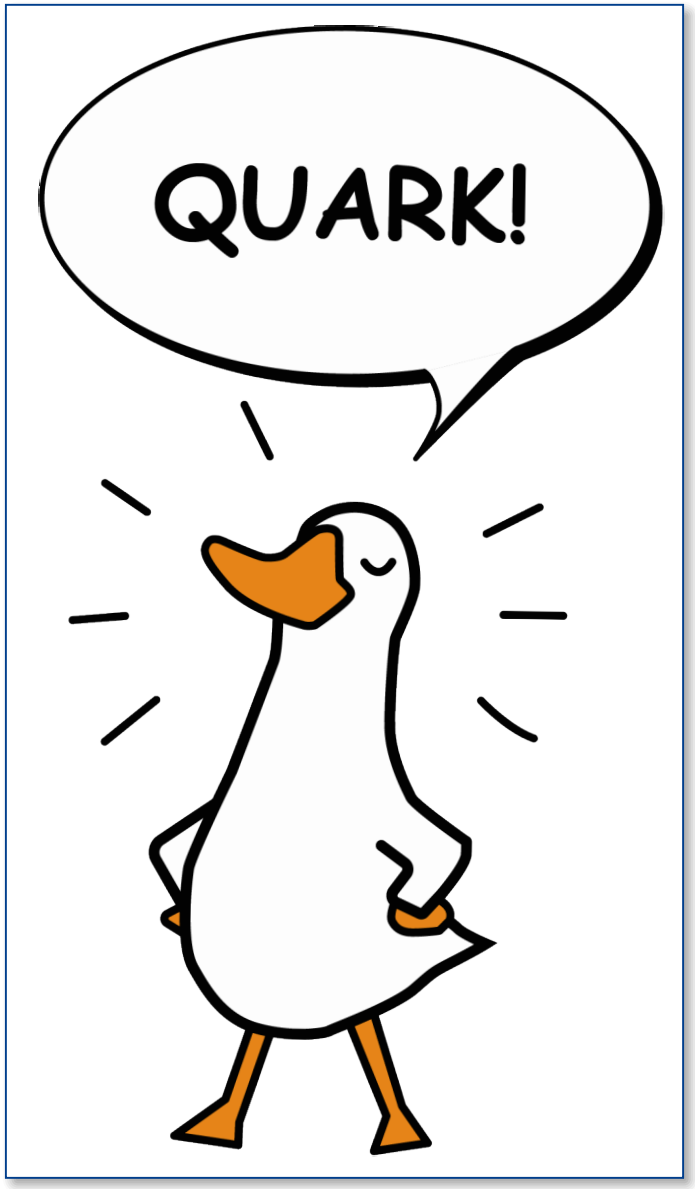
Backup Example