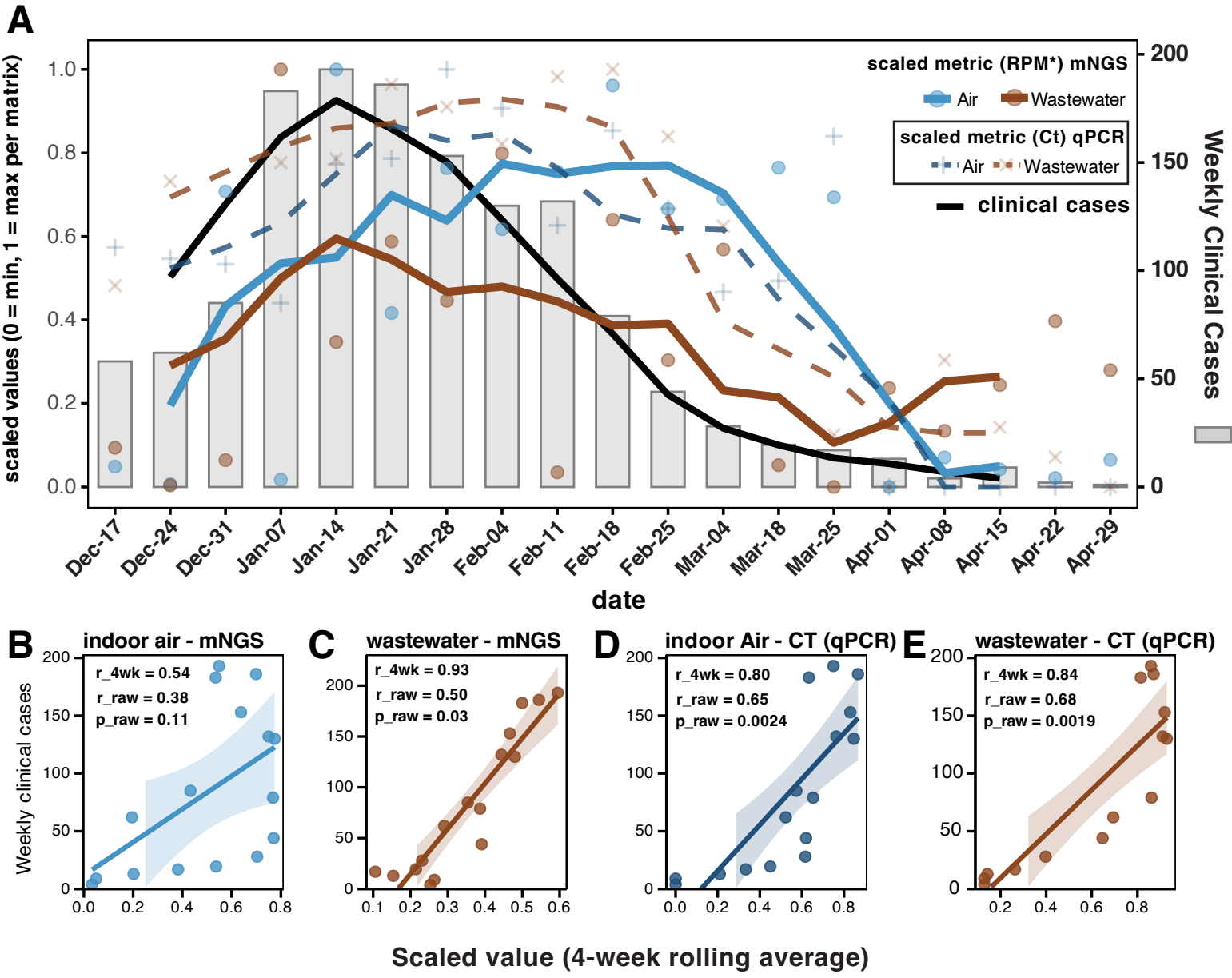
A
scaled values (0 = min, 1 = max per matrix)
Weekly Clinical Cases
scaled metric (RPM*) mNGS
Air
Wastewater
scaled metric (Ct) qPCR
Air
Wastewater
clinical cases
date
Dec-17
Dec-24
Dec-31
Jan-07
Jan-14
Jan-21
Jan-28
Feb-04
Feb-11
Feb-18
Feb-25
Mar-04
Mar-18
Mar-25
Apr-01
Apr-08
Apr-15
Apr-22
Apr-29
B
indoor air - mNGS
r_4wk = 0.54
r_raw = 0.38
p_raw = 0.11
C
wastewater - mNGS
r_4wk = 0.93
r_raw = 0.50
p_raw = 0.03
D
indoor Air - CT (qPCR)
r_4wk = 0.80
r_raw = 0.65
p_raw = 0.0024
E
wastewater - CT (qPCR)
r_4wk = 0.84
r_raw = 0.68
p_raw = 0.0019
Weekly clinical cases
Scaled value (4-week rolling average)