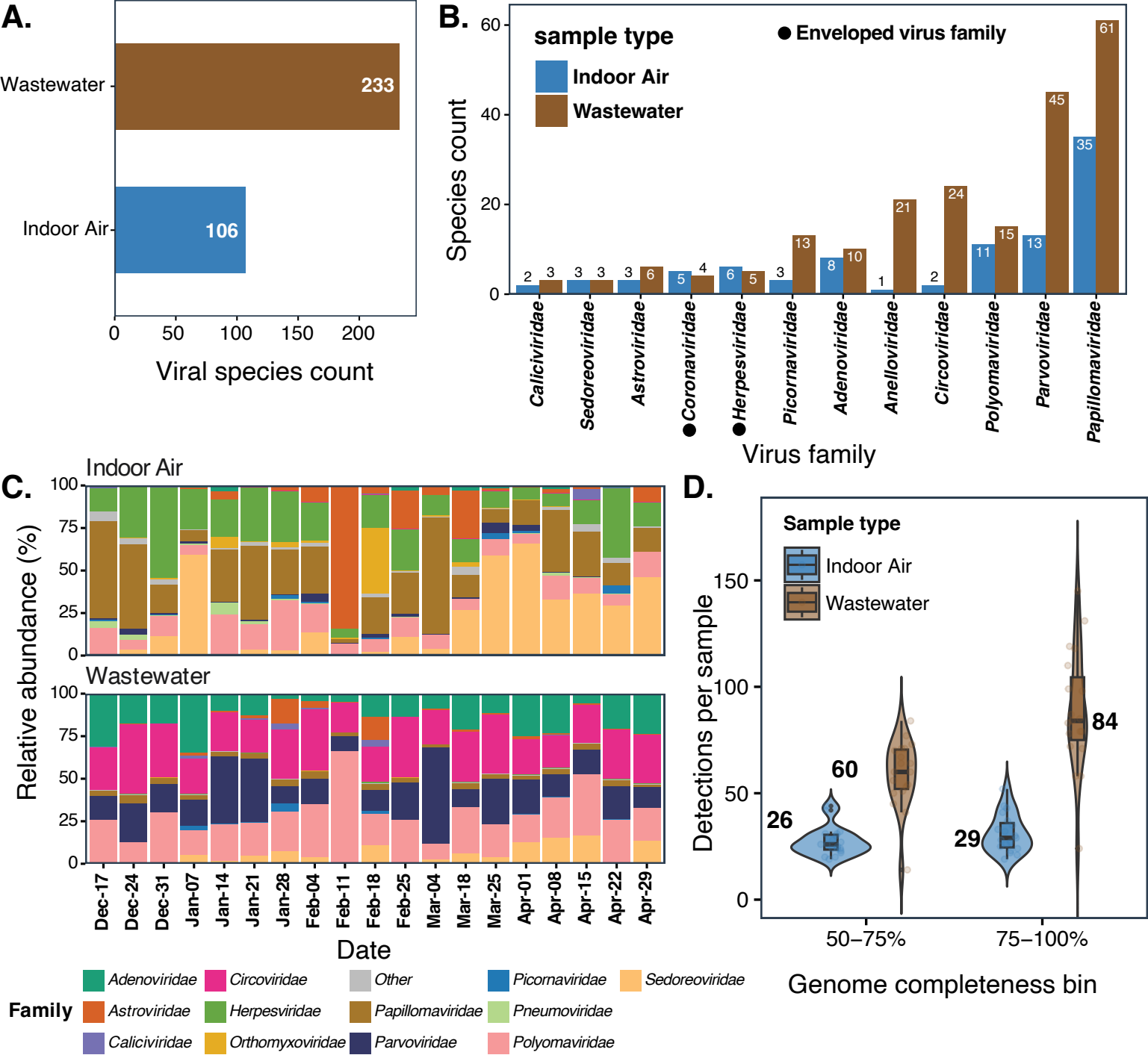
A.
Wastewater
233
Indoor Air
106
0
50
100
150
200
Viral species count
B.
sample type
Indoor Air
Wastewater
Enveloped virus family
Species count
0
20
40
60
2 3 3 3 3 6 5 4 6 5 3 13 8 10 1 21 2 24 11 15 13 45 35 61
Caliciviridae
Sedoreoviridae
Astroviridae
Coronaviridae
Herpesviridae
Picornaviridae
Adenoviridae
Anelloviridae
Circoviridae
Polyomaviridae
Parvoviridae
Papillomaviridae
Virus family
C.
Indoor Air
Wastewater
Relative abundance (%)
0
25
50
75
100
Dec-17
Dec-24
Dec-31
Jan-07
Jan-14
Jan-21
Jan-28
Feb-04
Feb-11
Feb-18
Feb-25
Mar-04
Mar-18
Mar-25
Apr-01
Apr-08
Apr-15
Apr-22
Apr-29
Date
Family
Adenoviridae
Circoviridae
Other
Picornaviridae
Sedoreoviridae
Astroviridae
Herpesviridae
Papillomaviridae
Pneumoviridae
Caliciviridae
Orthomyxoviridae
Parvoviridae
Polyomaviridae
D.
Sample type
Indoor Air
Wastewater
Detections per sample
0
50
100
150
26
60
29
84
50–75%
75–100%
Genome completeness bin