Indicators

Moving Averages

(Trending)

Indicators: **Moving Averages** (for TRENDING)

MACD

(Trending)

Wealth Training Company

Indicators: MACD (for TRENDING prices)

Wealth Training Company

Indicators: **MACD** (for TRENDING prices)

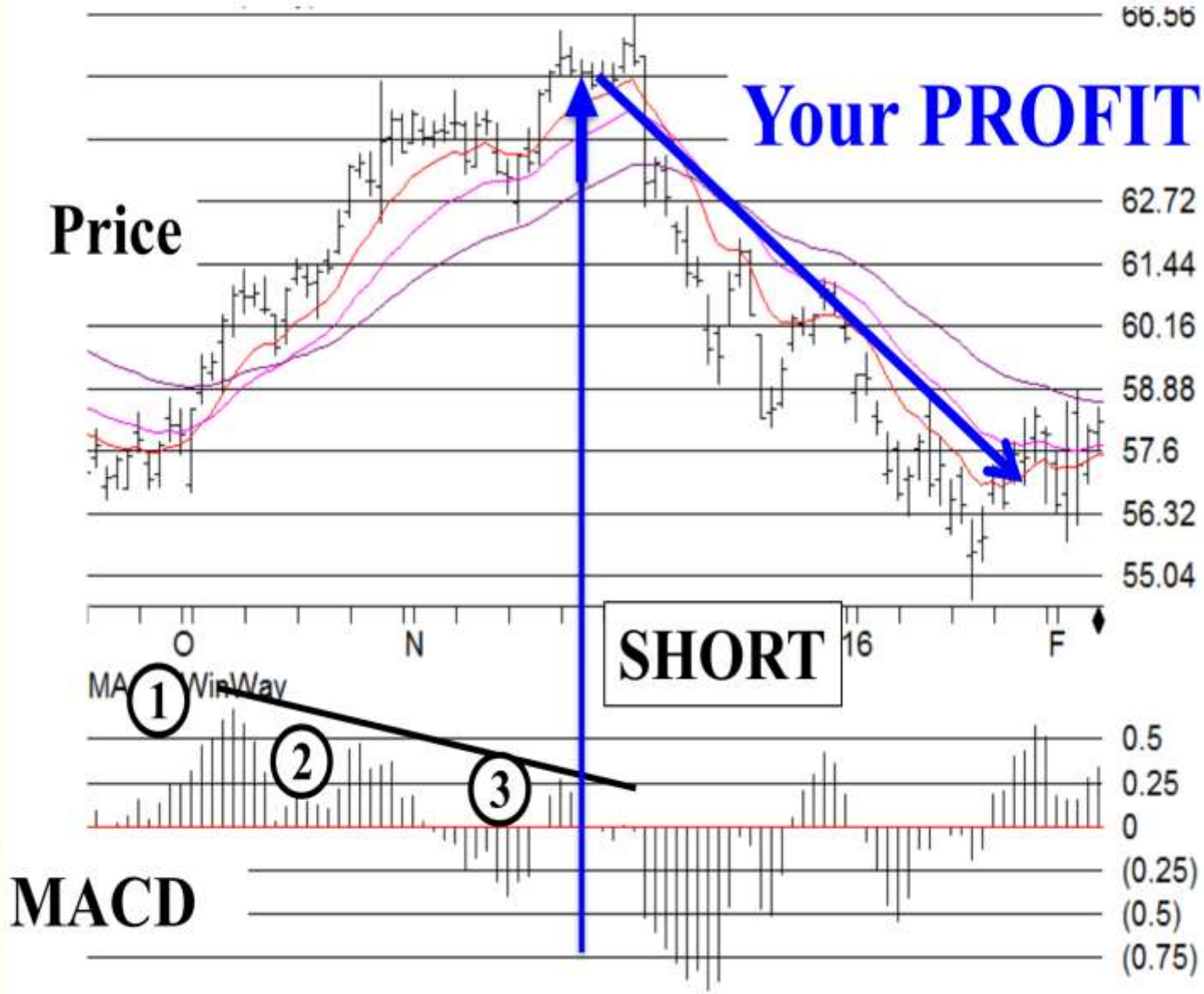

Wealth Training Company

Indicators: MACD (for TRENDING prices)

RSI

(Trending)

Indicators: **RSI** (this method for TRENDING prices)

Indicators: **RSI** (this method for TRENDING prices)

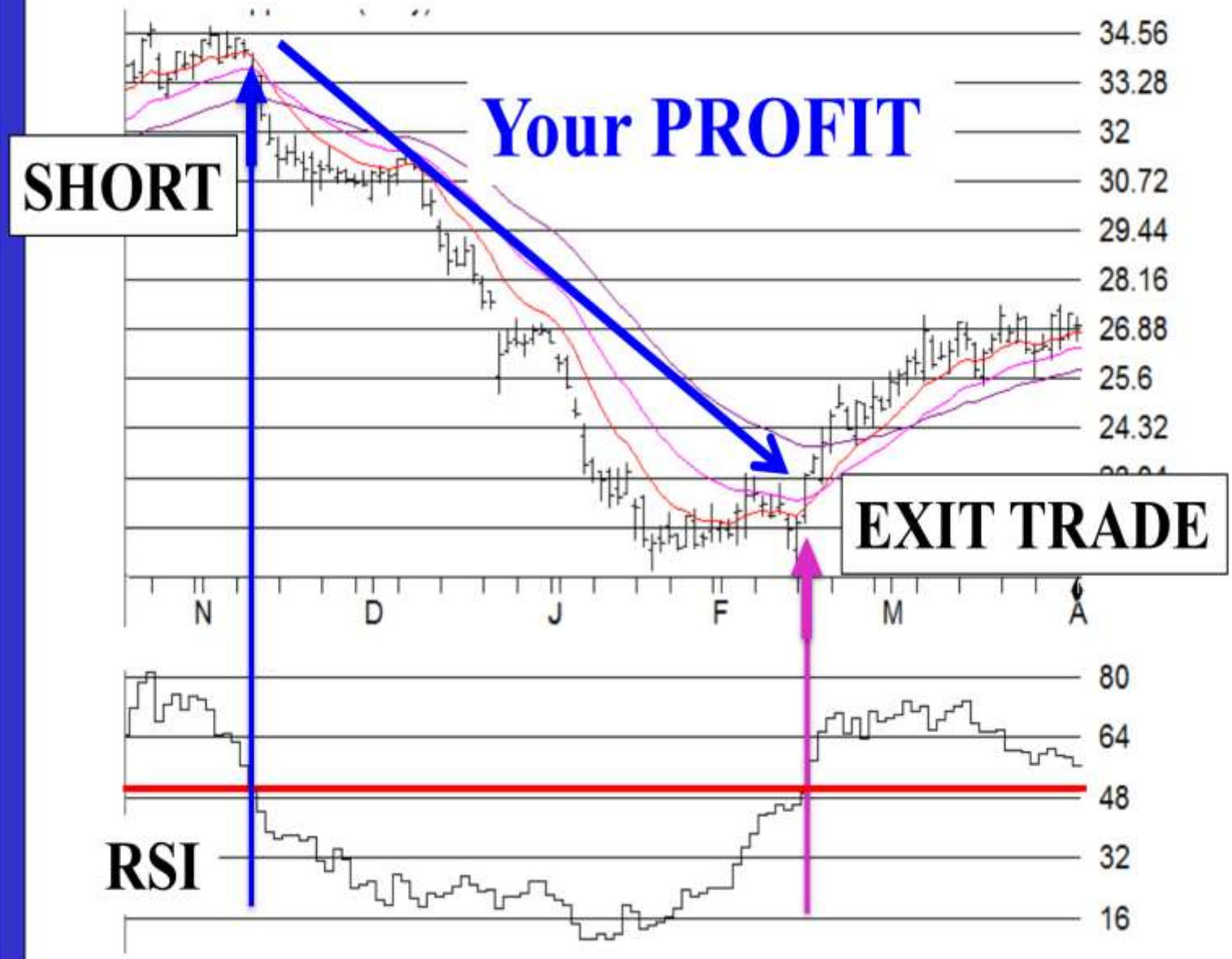

Indicators: **RSI** (this method for TRENDING prices)

CCI

(Trending)

Indicators: **CCI** (this method for TRENDING prices)

Indicators: **CCI** (this method for TRENDING prices)

Indicators: **CCI** (this method for TRENDING prices)

RSI and CCI

(Trending OR oscillating)

Divergences

RSI Divergence (TRENDING or Oscillating)

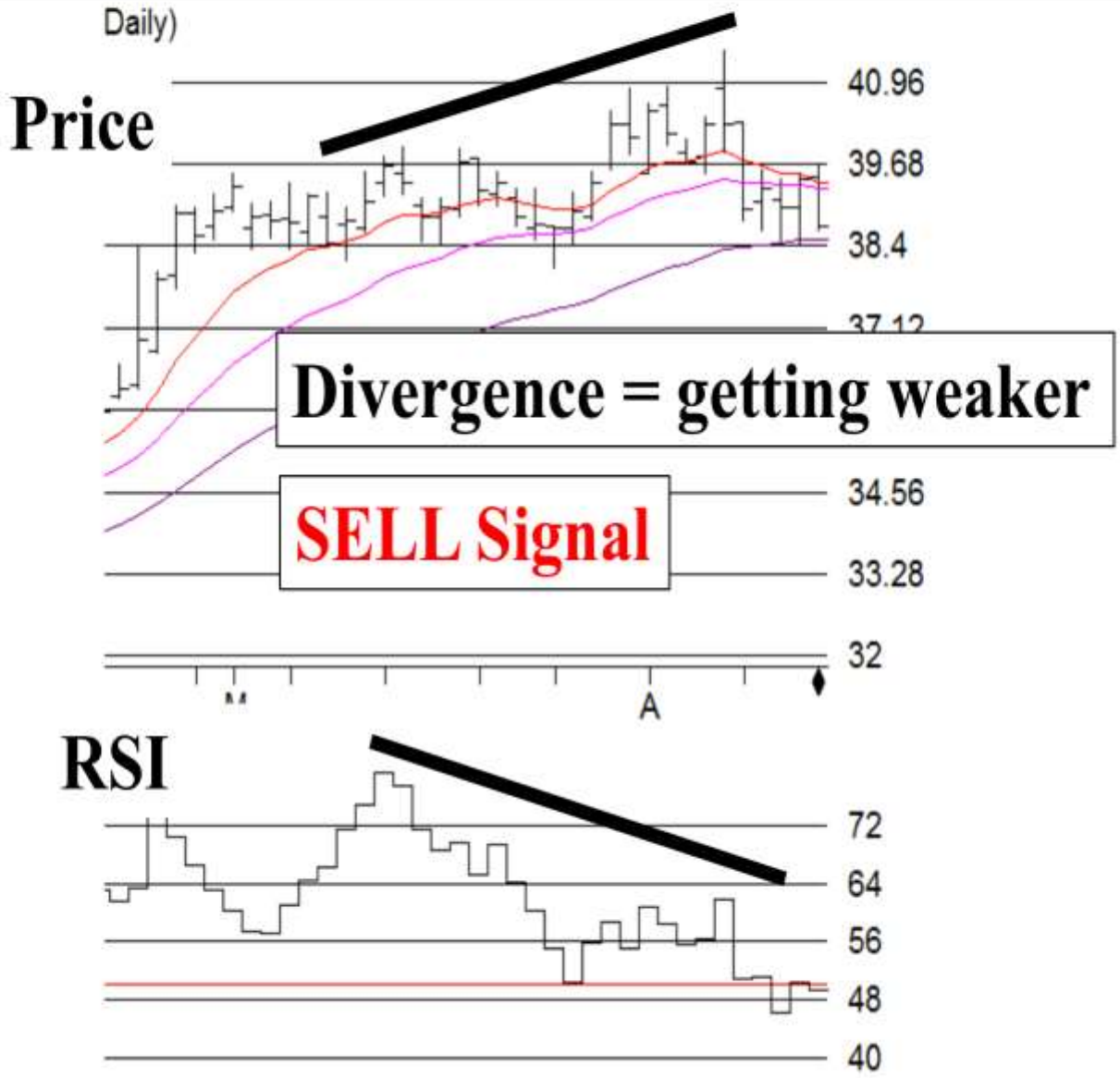

CCI Divergence (TRENDING or Oscillating)

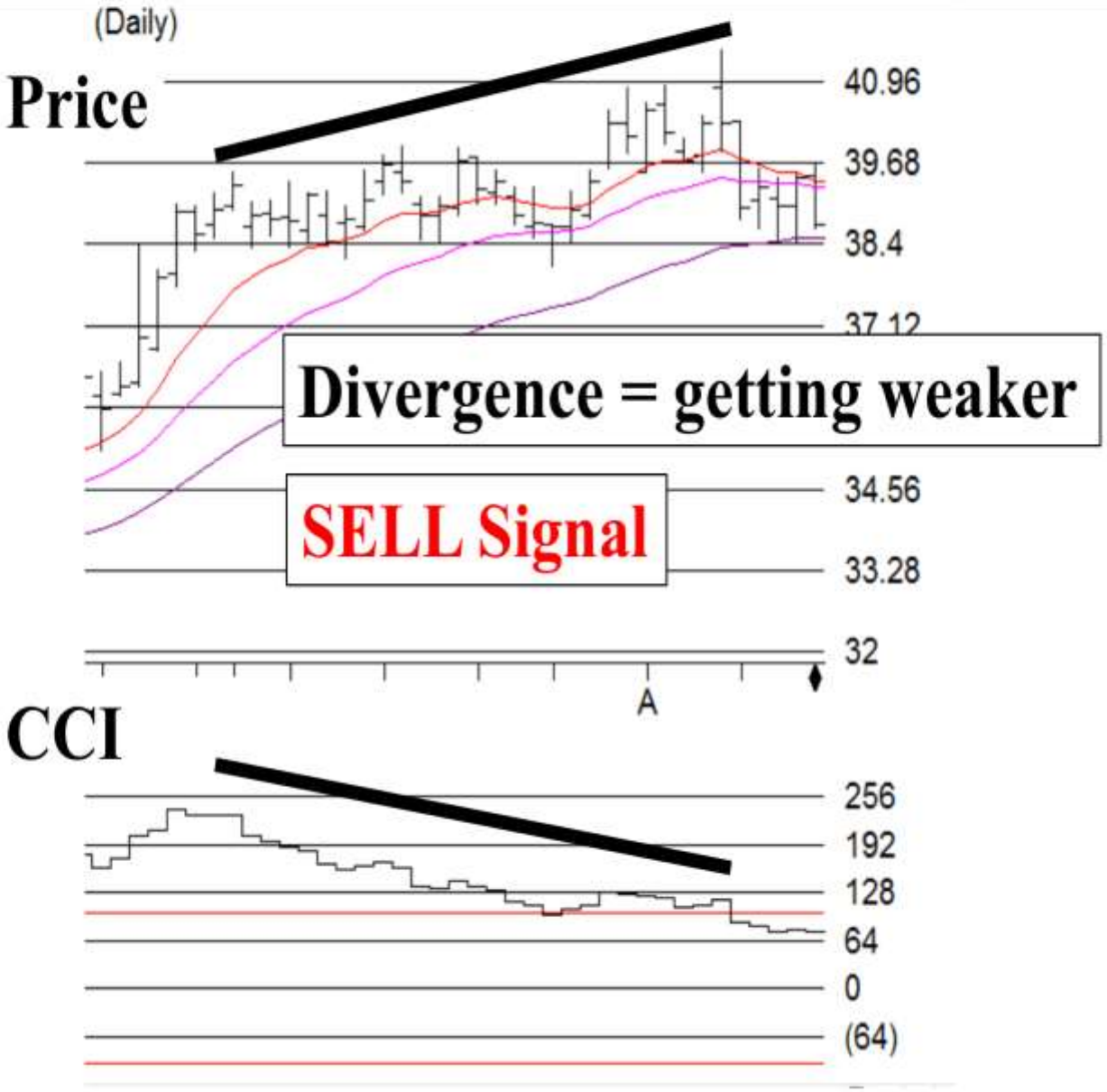

RSI Convergence (TRENDING or Oscillating)

Wealth Training Company

Convergence = getting stronger

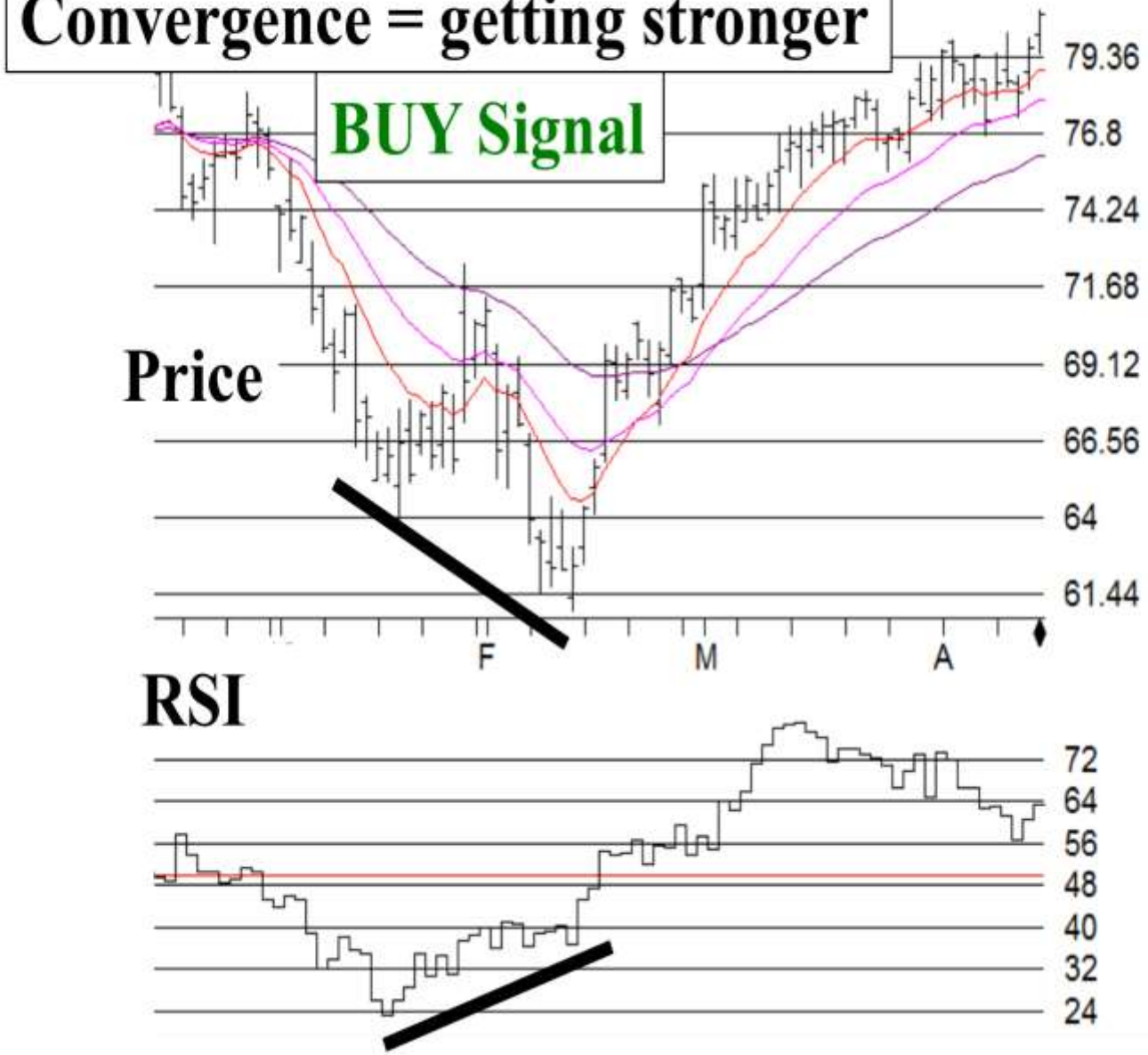

CCI Convergence (TRENDING or Oscillating)

Wealth Training Company

Convergence = getting stronger

BUY Signal

Price

79.36
76.8
74.24
71.68
69.12
66.56
64
61.44

F M A

CCI

64
0
(64)
(128)
(192)

Stochastics

(Oscillating)

Stochastics (for OSCILLATING prices)

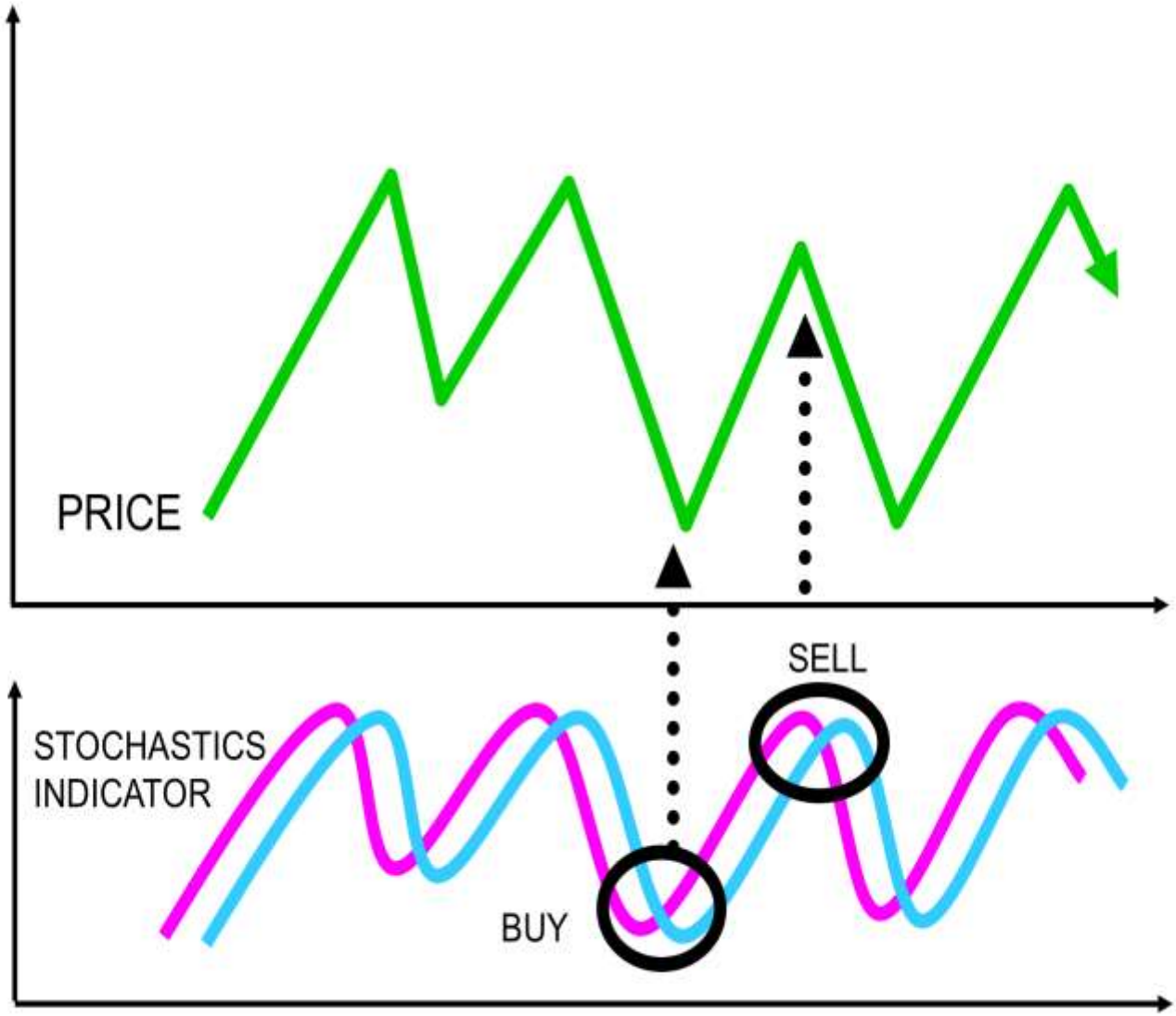

Stochastics (for OSCILLATING prices)

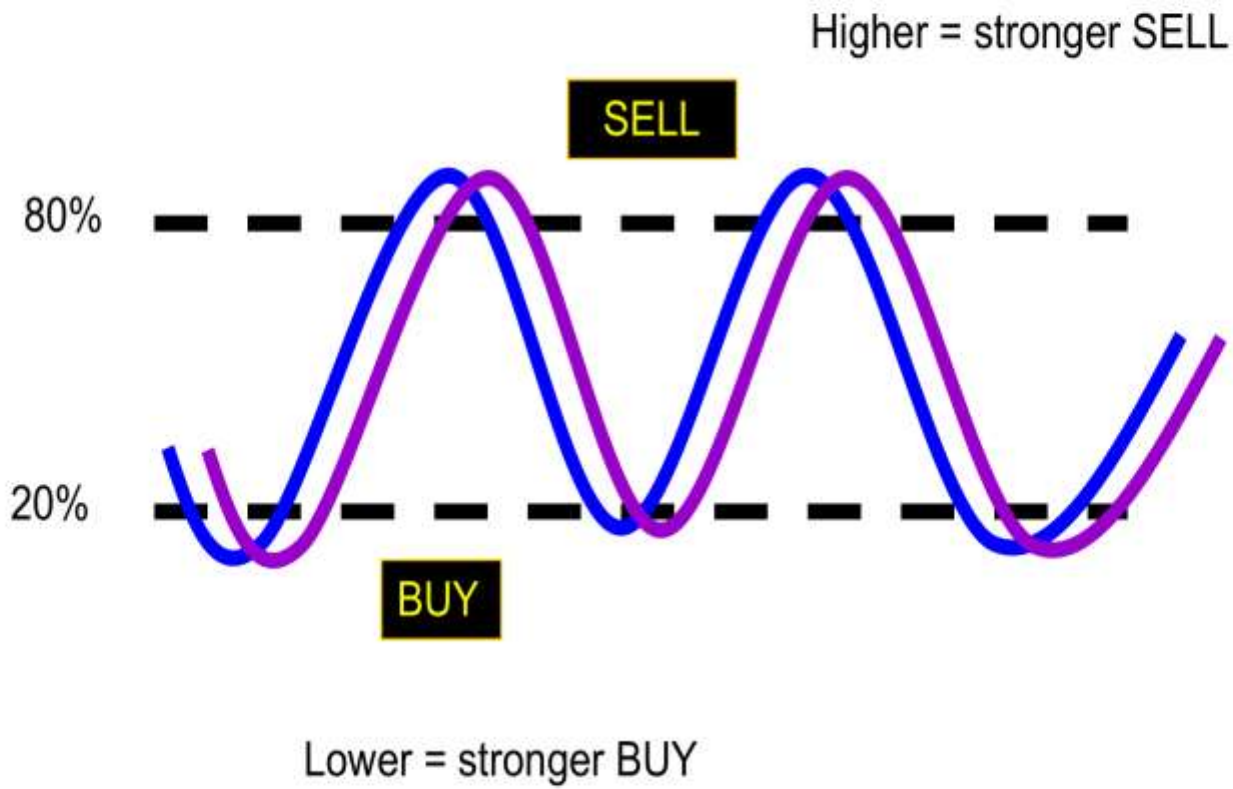

Stochastics (for OSCILLATING prices)

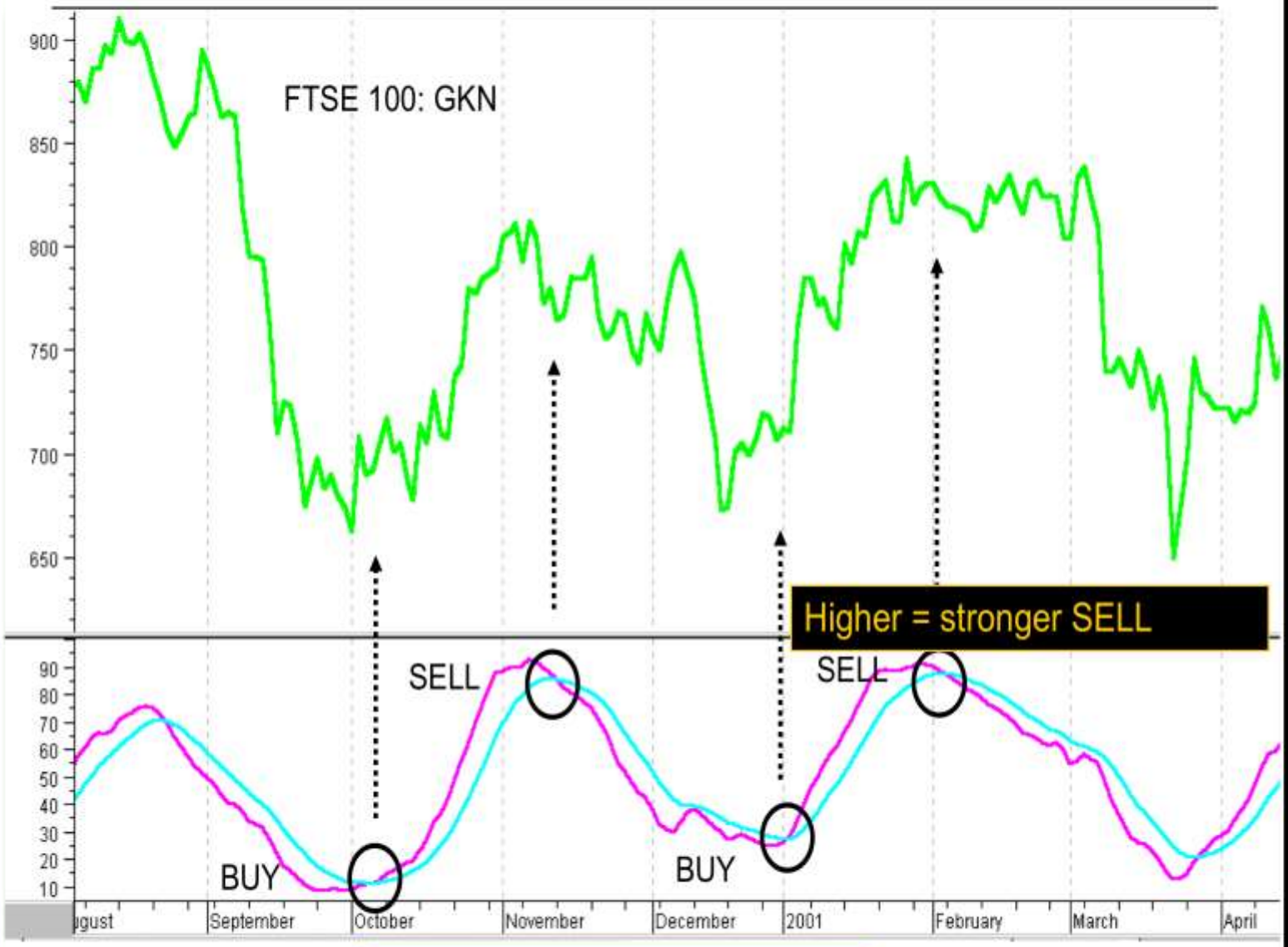

Lower = stronger BUY

Volume

(Trending Or Oscillating)

VOLUME (for TRENDING or OSCILLATING)

Wealth Training Company

Up Trades

Price and Volume in the SAME direction

Down Trades

Price and Volume in OPPOSITE directions

Bollinger Bands

(Squeeze)

Bollinger Band Squeeze

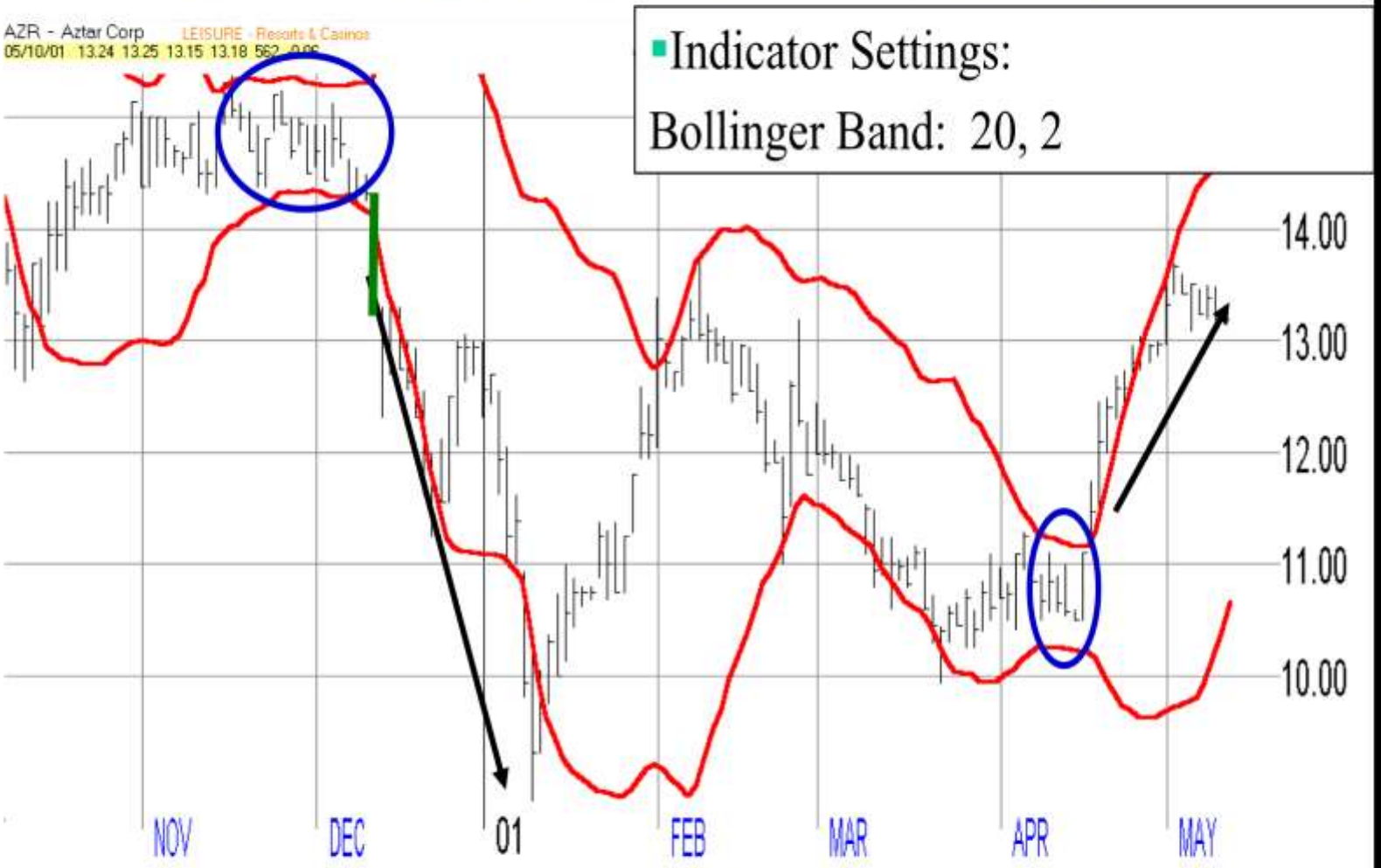

The black lines are the share price. The red lines are the Bollinger Bands.