Stronger Trend Line Eg1

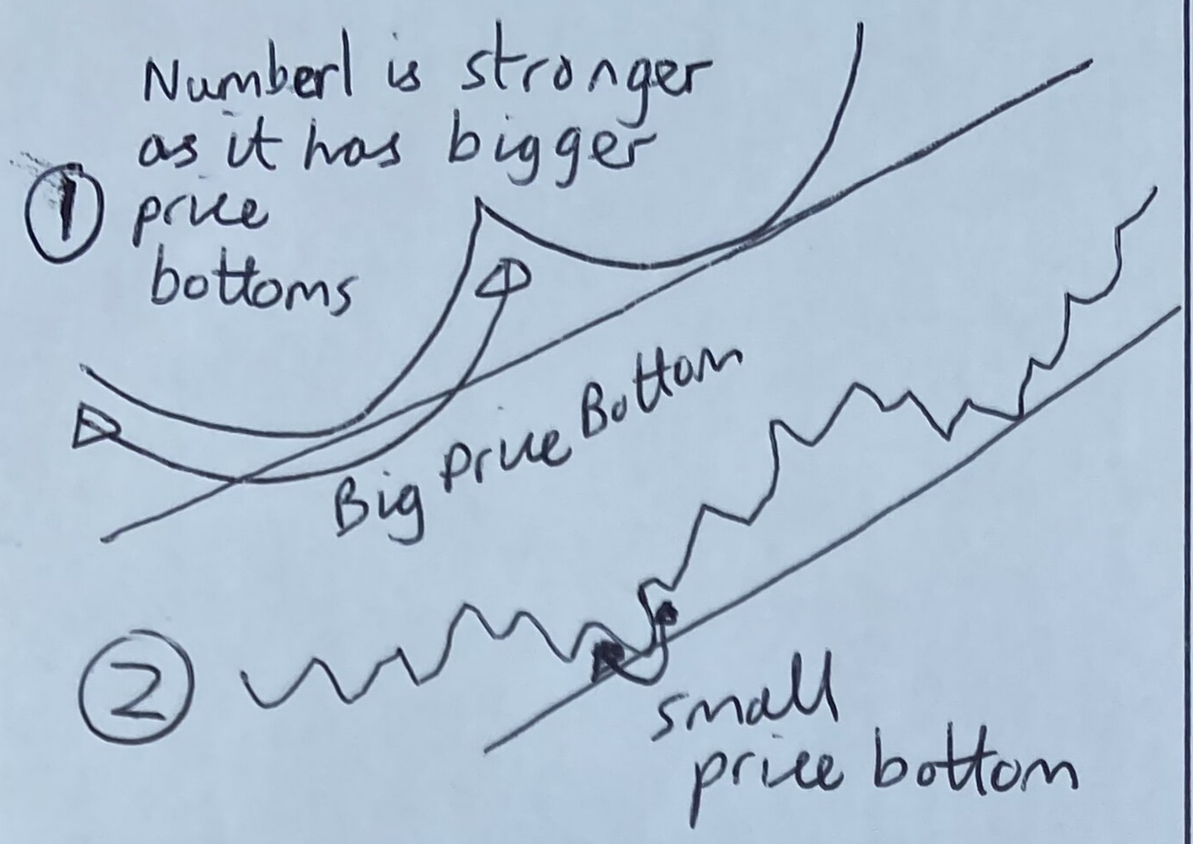

Stronger Trend Line Eg 2

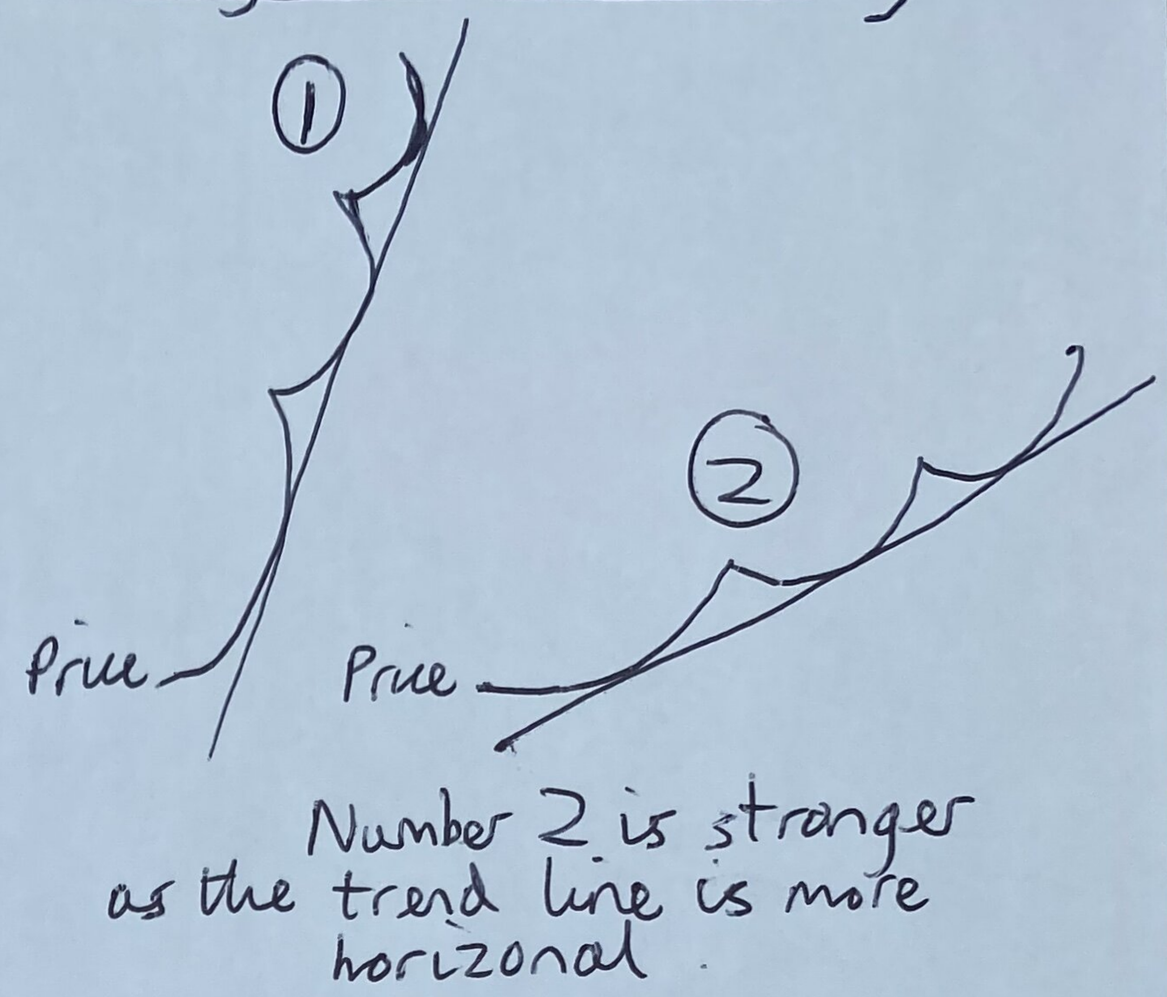

Stronger Trend Line Eg3

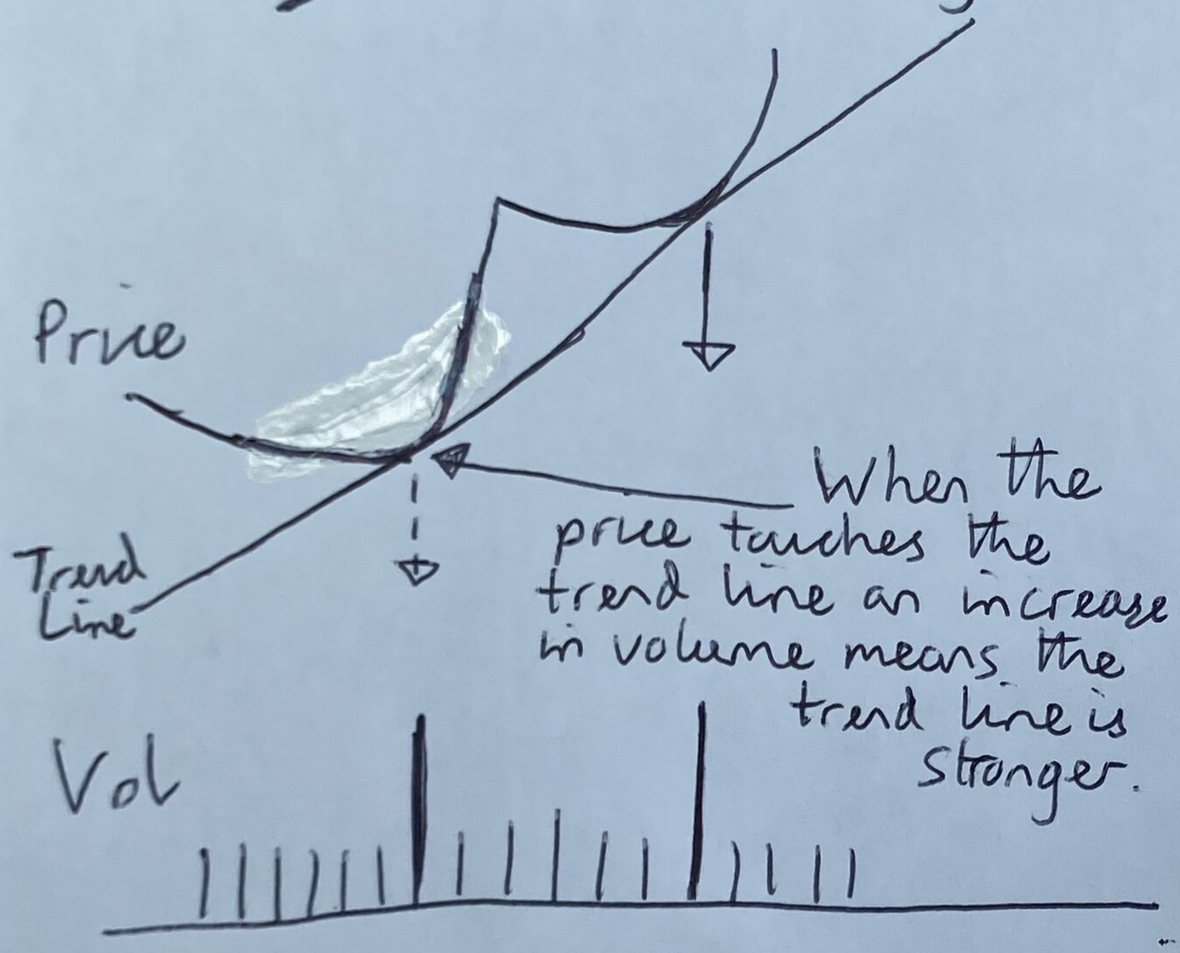

Why Support / Resistance

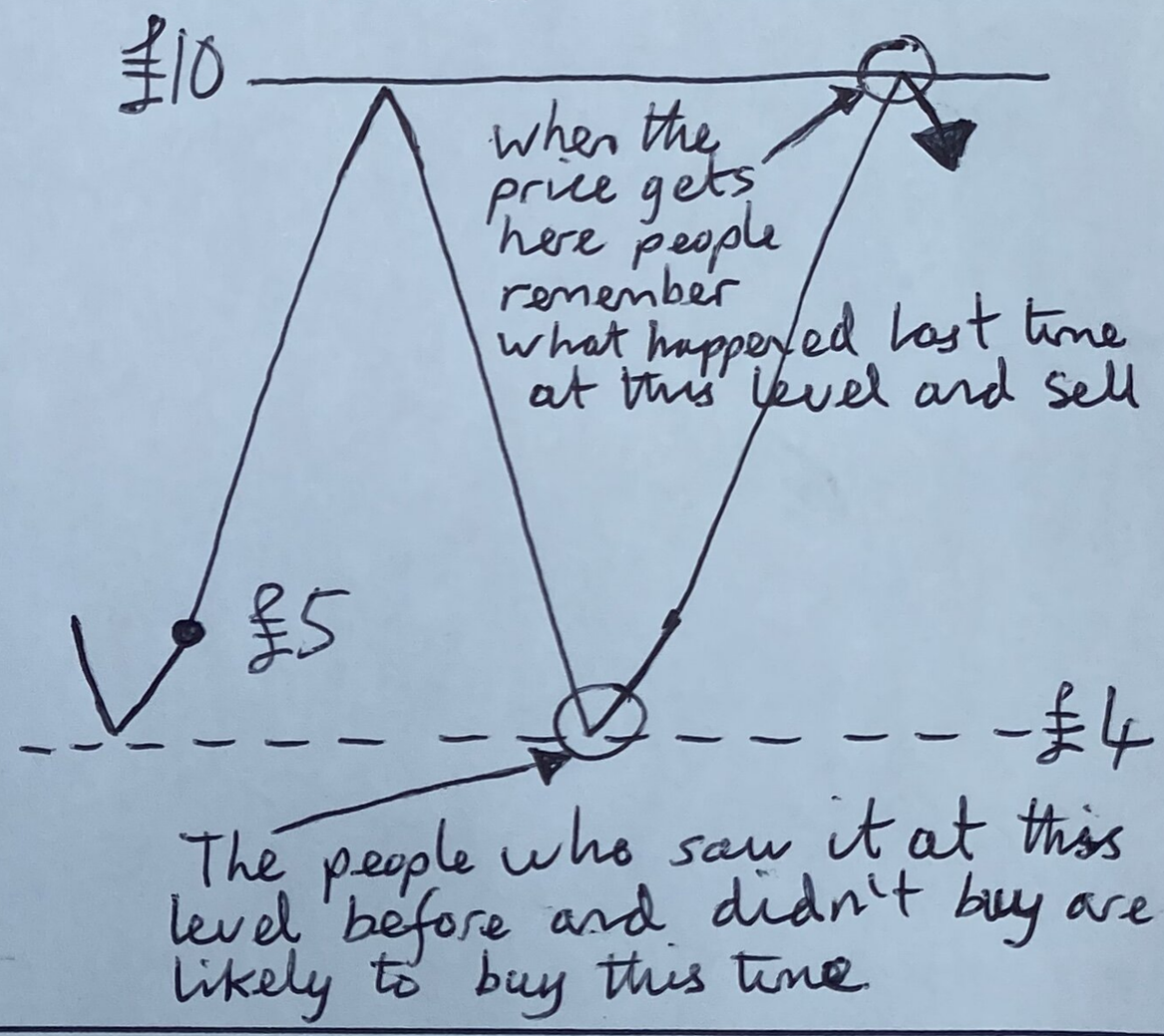

Down Trade Example

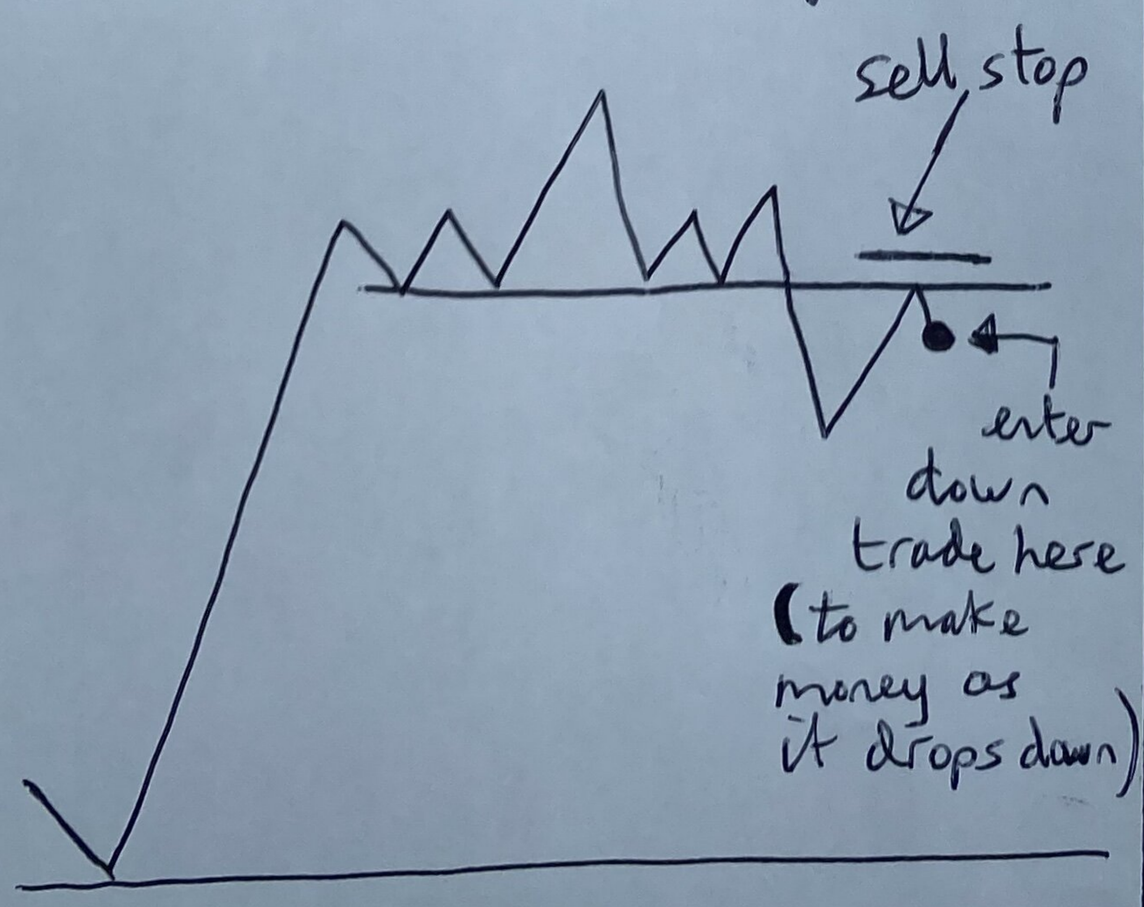

Don't Trade Against Trend Eg.

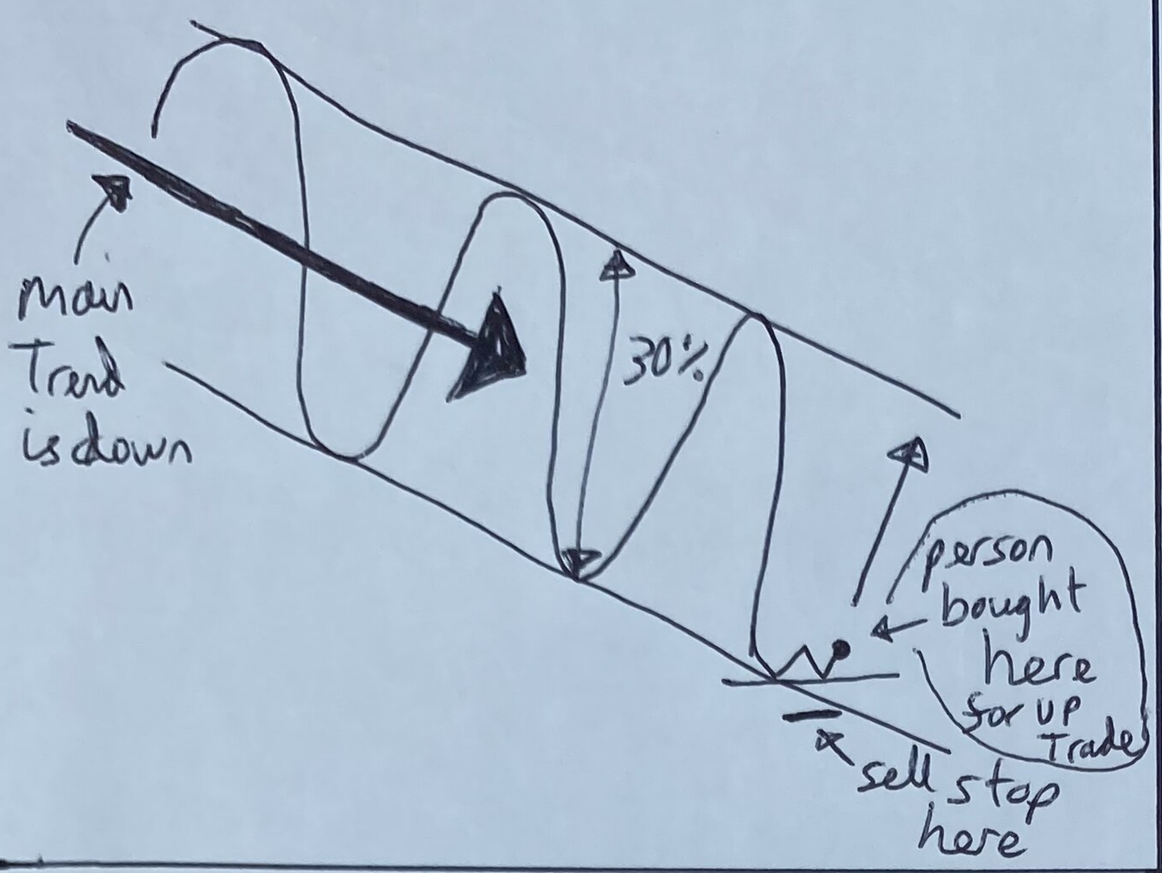

Example Of Good Channel Trade

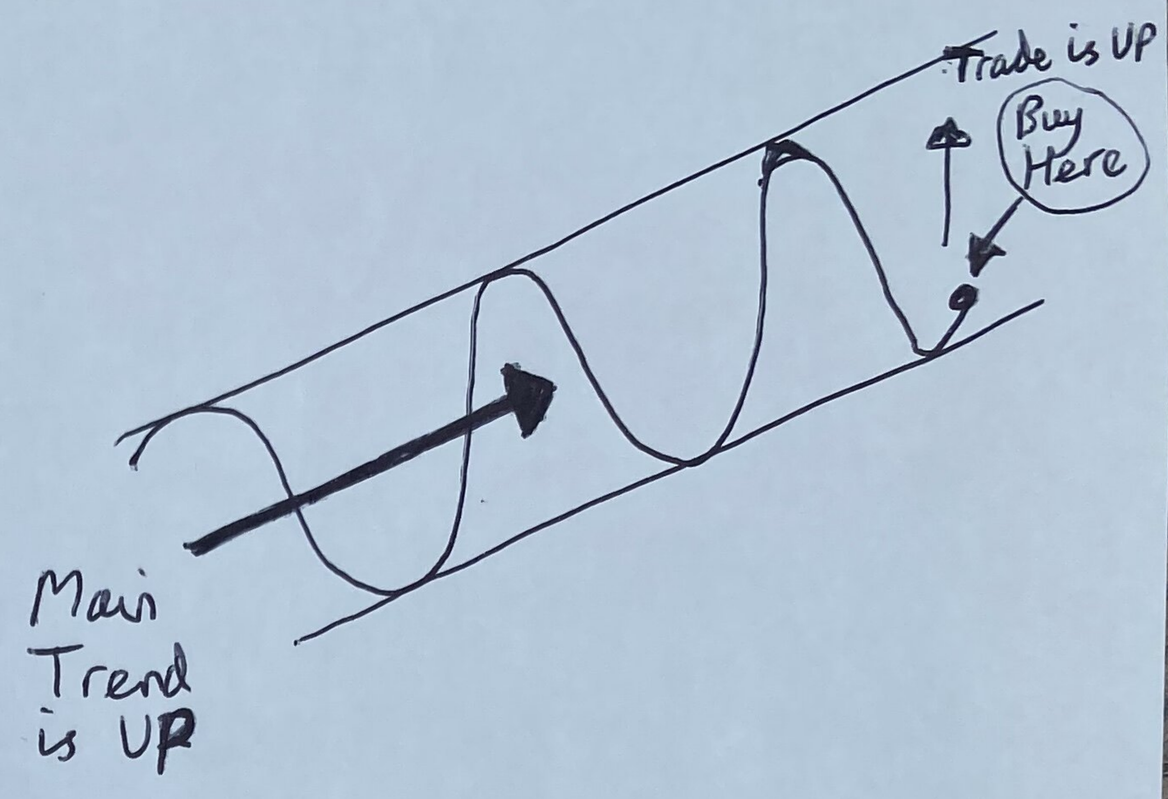

Always Buy Close To Support

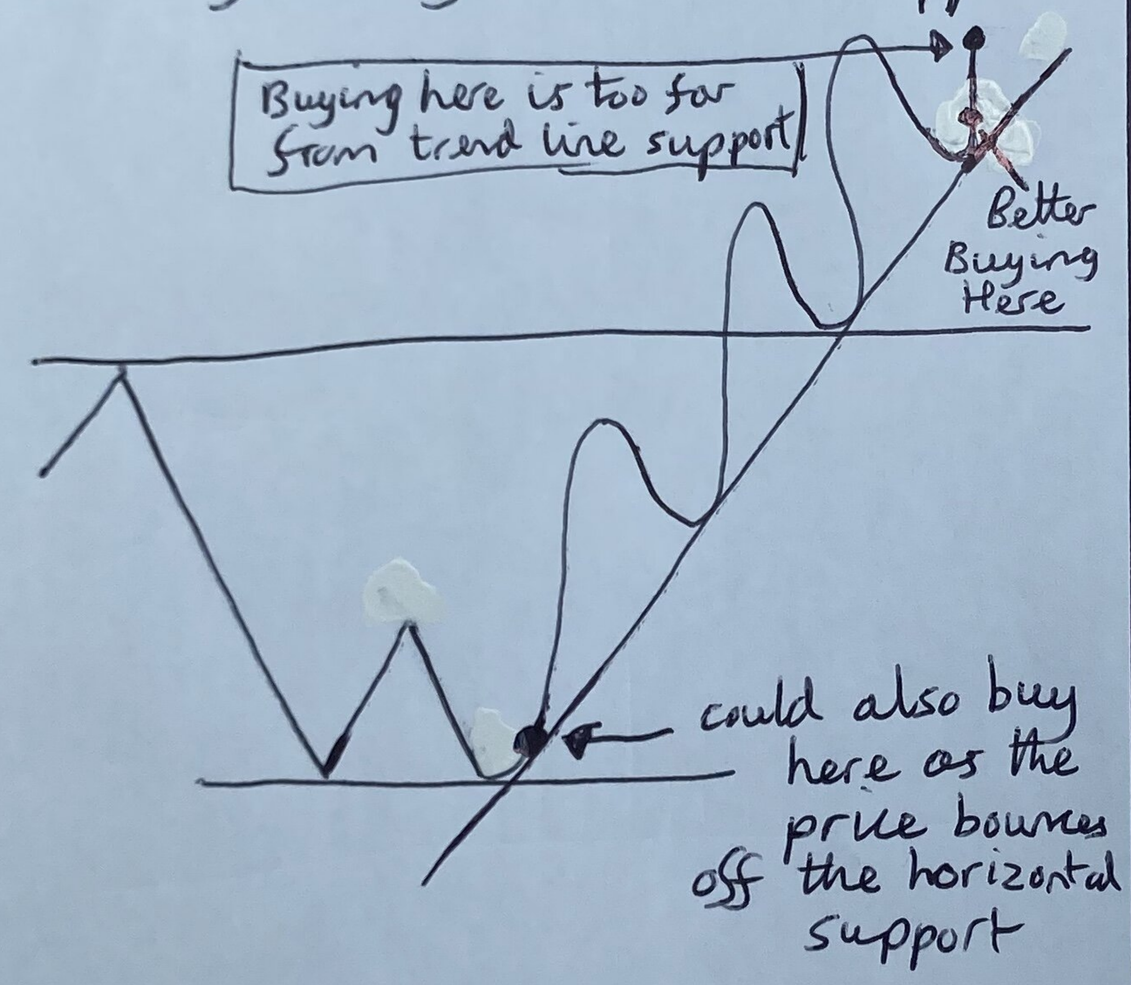

Buy After Resistance Break And Bounce

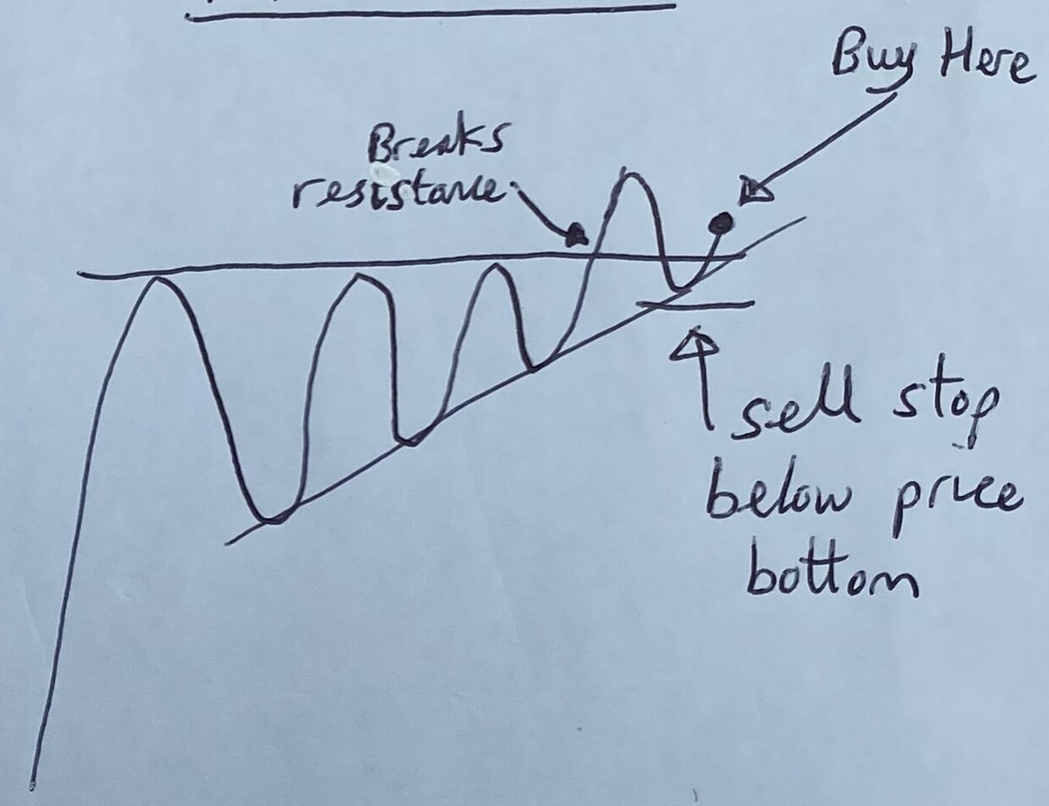
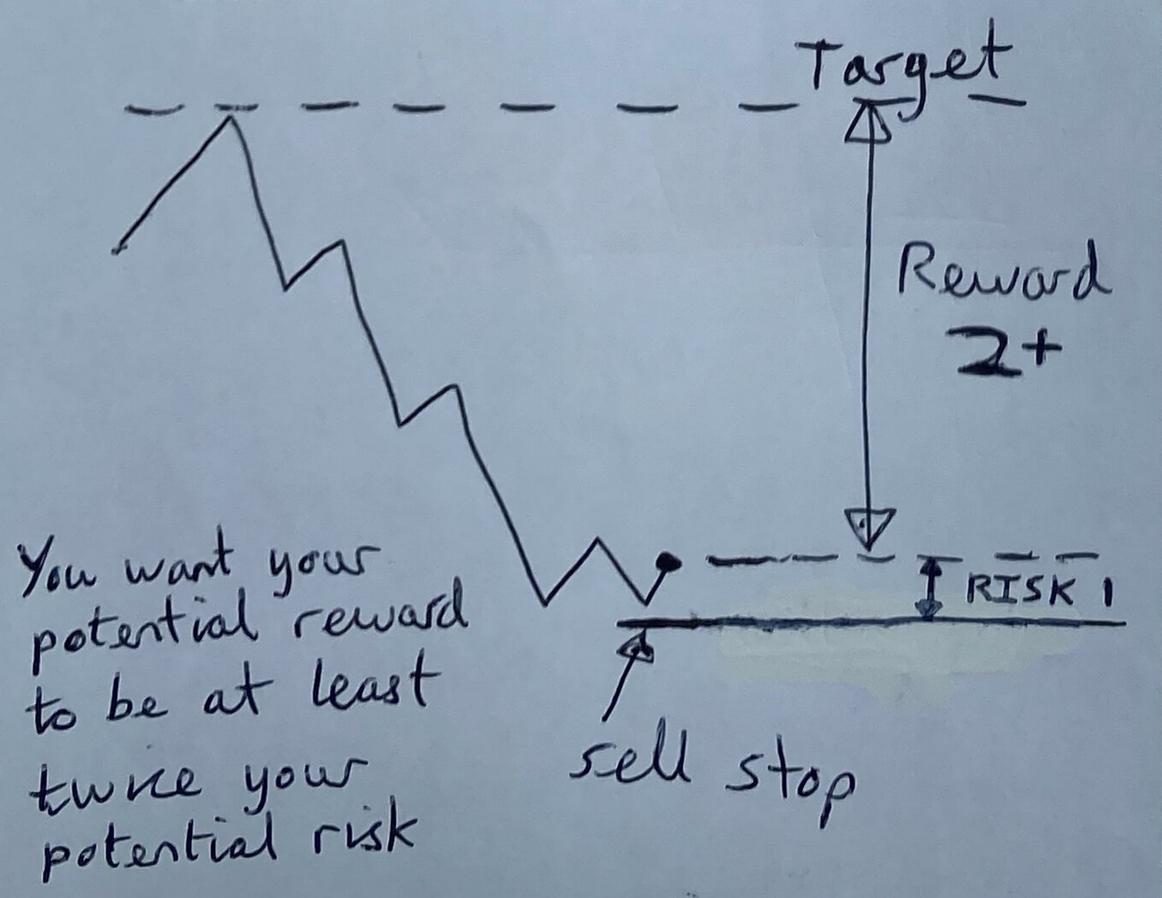
Reward / Risk Ratio