BENE MediCon - User Manual

1. Introduction

BENE MediCon is an inventory management system designed for healthcare centers. It allows staff and administrators to manage and organize medical supplies securely.

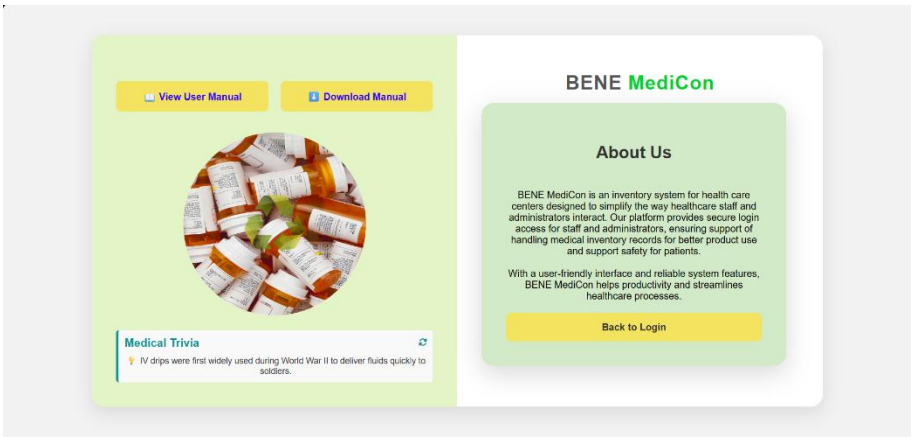

About Us Page

2. Login

Enter your username and password on the login page. If you forget your password, use the forgotten password page where it asks for username. Once the username is valid or checked on our database, it allows you to recover your password by answering a security question you set. Once verified, you may now change your new password. Meanwhile, if you have registered but forgotten your temporary password given by the admin, a message will be displayed to contact the system administrator. Just click the hyperlink available to notify the admin with your request.

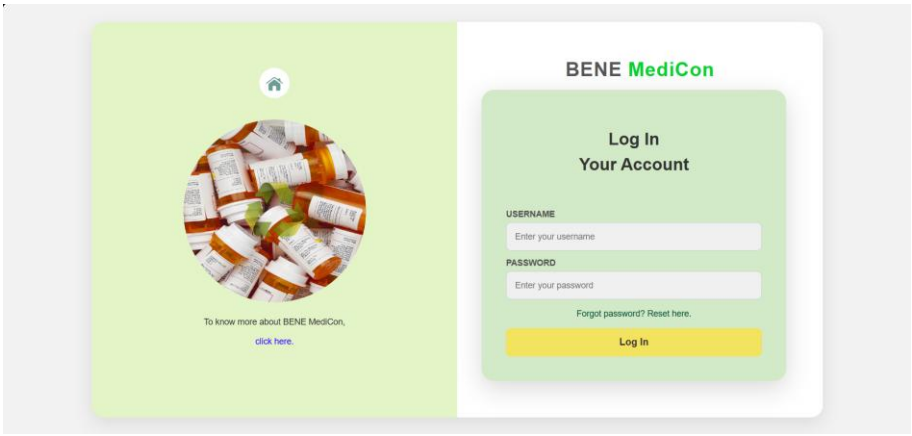

Login Page

3. Dashboard

After logging in, you will see your dashboard. This shows key statistics, quick actions, and navigation to other system features.

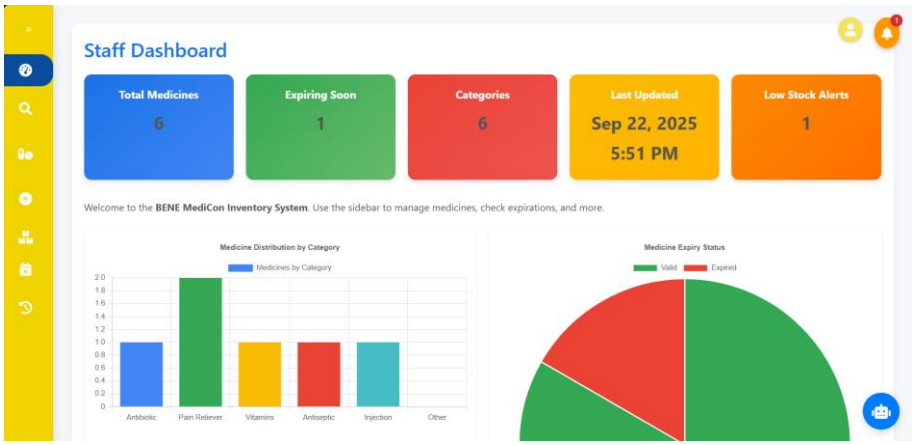

Staff Dashboard

4. Inventory Management

From the inventory section, you can add, edit, or remove medical products or supplies. You can also view stock levels and receive notification alerts for low inventory.

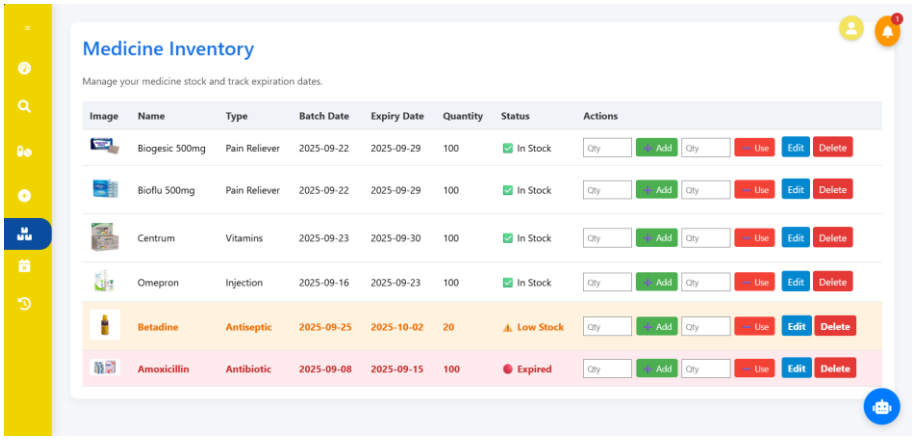

Medicine Inventory Tab

5. Reports

Generate reports on inventory usage, stock levels, and staff activities. Reports can be exported in PDF and be printed in PDF format for record-keeping.

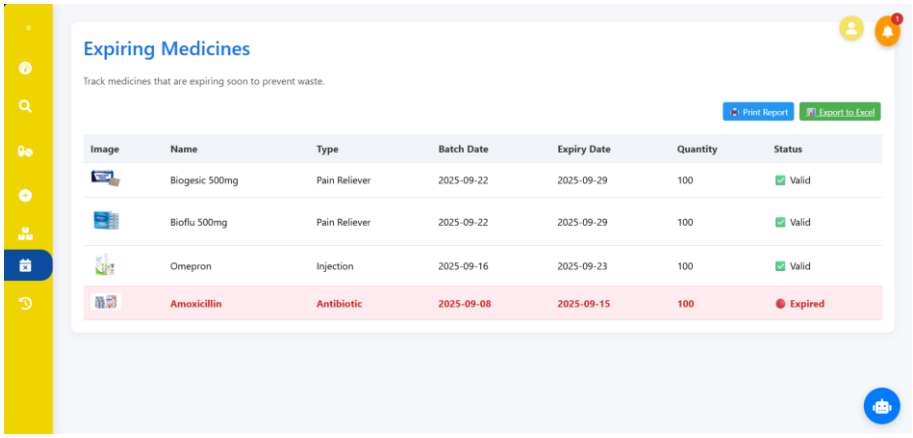

Expiring Medicines Tab

6. User Management

Staff can manage their inventory, track expired medical products and supplies through notification alerts, view statistics, and ask the Chatbot for help or support. While Administrators can manage user accounts, automatically assign roles as staff, and review access logs.

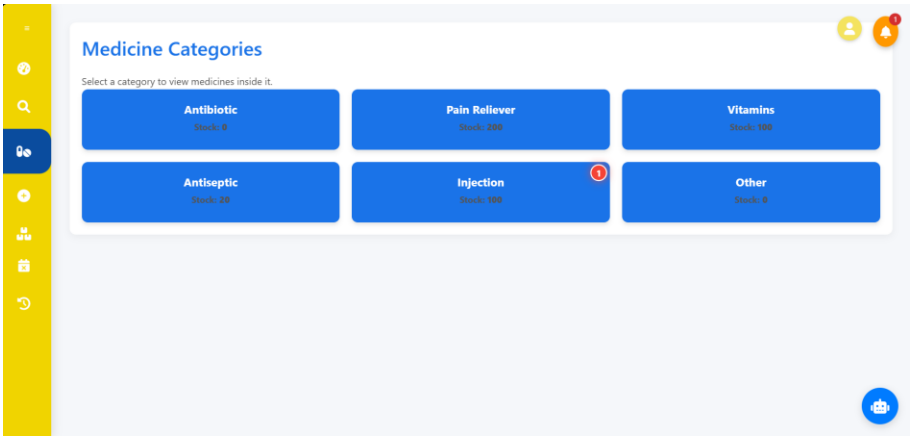

Medicine Categories Tab

7. Logout

Always log out after using the system to ensure security. Click on your profile icon and select 'Logout' from the menu.

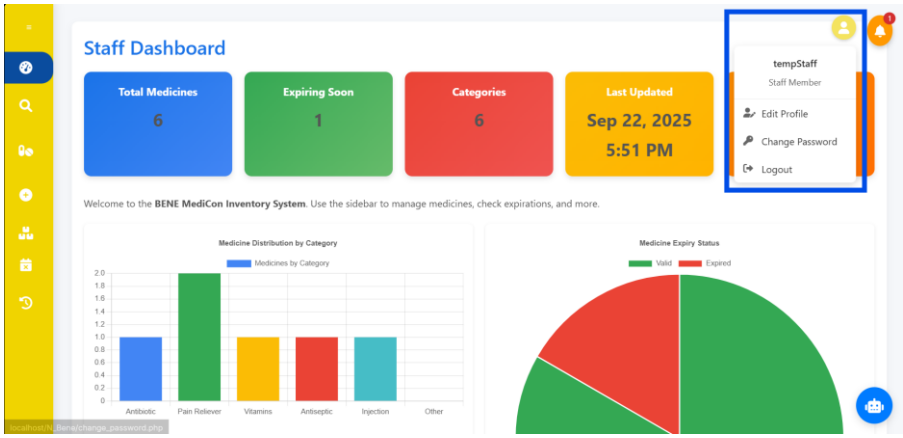

Staff Dashboard

8. Support

For help, visit the 'Chatbot' section in the staff dashboard's system or contact the system administrator.

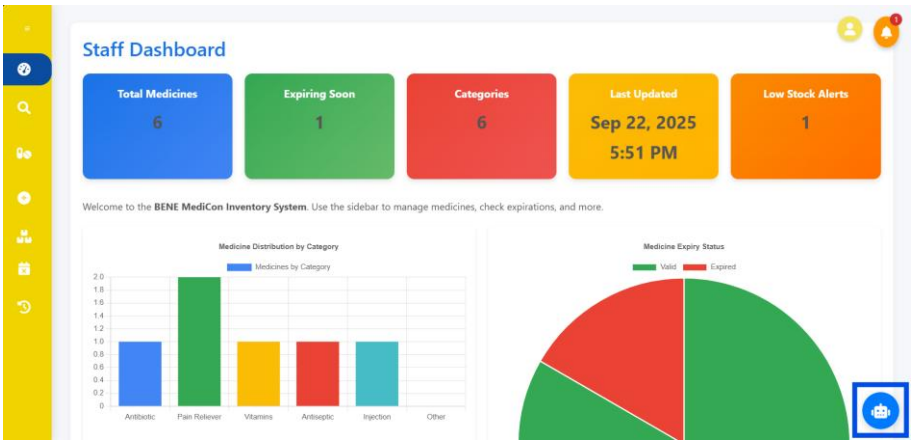

Staff Dashboard

Quick Navigation

Section	Description
Login	Steps to access the system
Dashboard	Overview of system features
Inventory	Manage medical products or supplies
Reports	Generate and export reports
User Management	Staff and admin account controls
Logout	How to safely exit the system