SASA_PARS (1xN struct)	
Lambda	discretized wavelength in micron 1xL array (double)
medium	set of media of each layer 1xL array (double) for the refractive index OR 1x2 struct for metasurfaces
height	height of each layer in micron scalar (double) OR 1xD array (double) for a number of D different heights
embedding	1x1 struct: 1xL array (double) for *cladding* index; 1xL array (double) for *substrate* index

SASA_OPTS (struct)	
starProd_Method	keyword choosing between *iterative* (default) or *recursive* as a way to calculate the star product of the stack
flip	integer vector of layers to be flipped
mirror	integer vector of layers to be mirrored
rotate	1x2 cell: integer vector with the layer numers; double vector of rotation angles in deg

optional struct keywords; at least one is needed

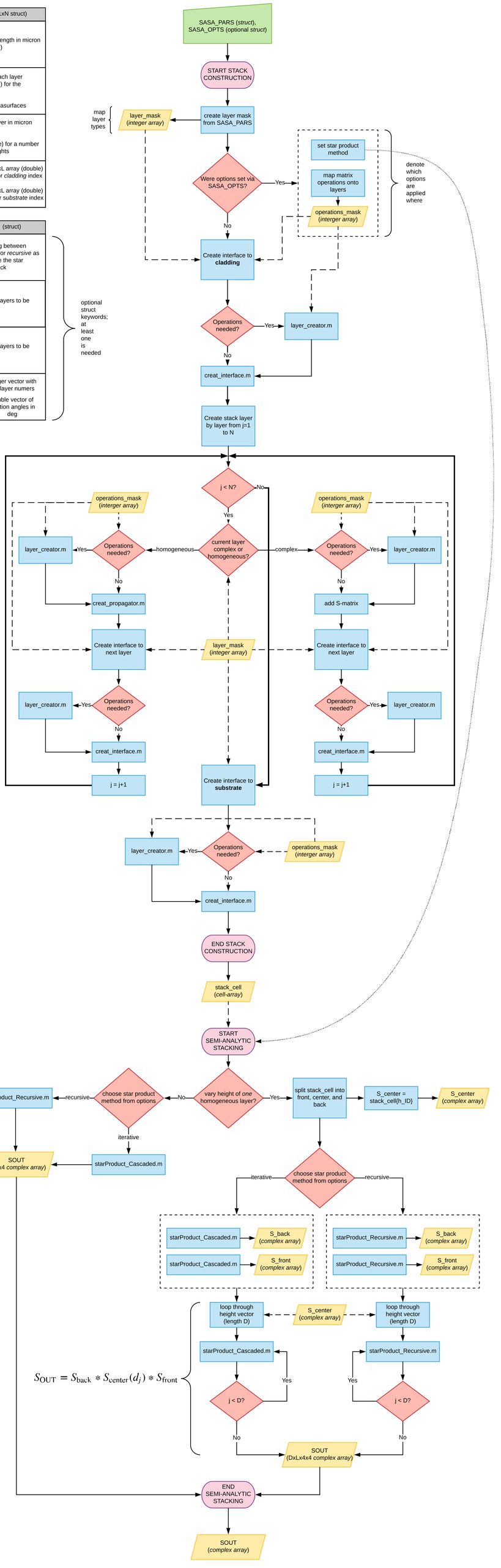

$$S_{\mathrm{OUT}} = S_{\mathrm{back}} * S_{\mathrm{center}}(d_j) * S_{\mathrm{front}}$$