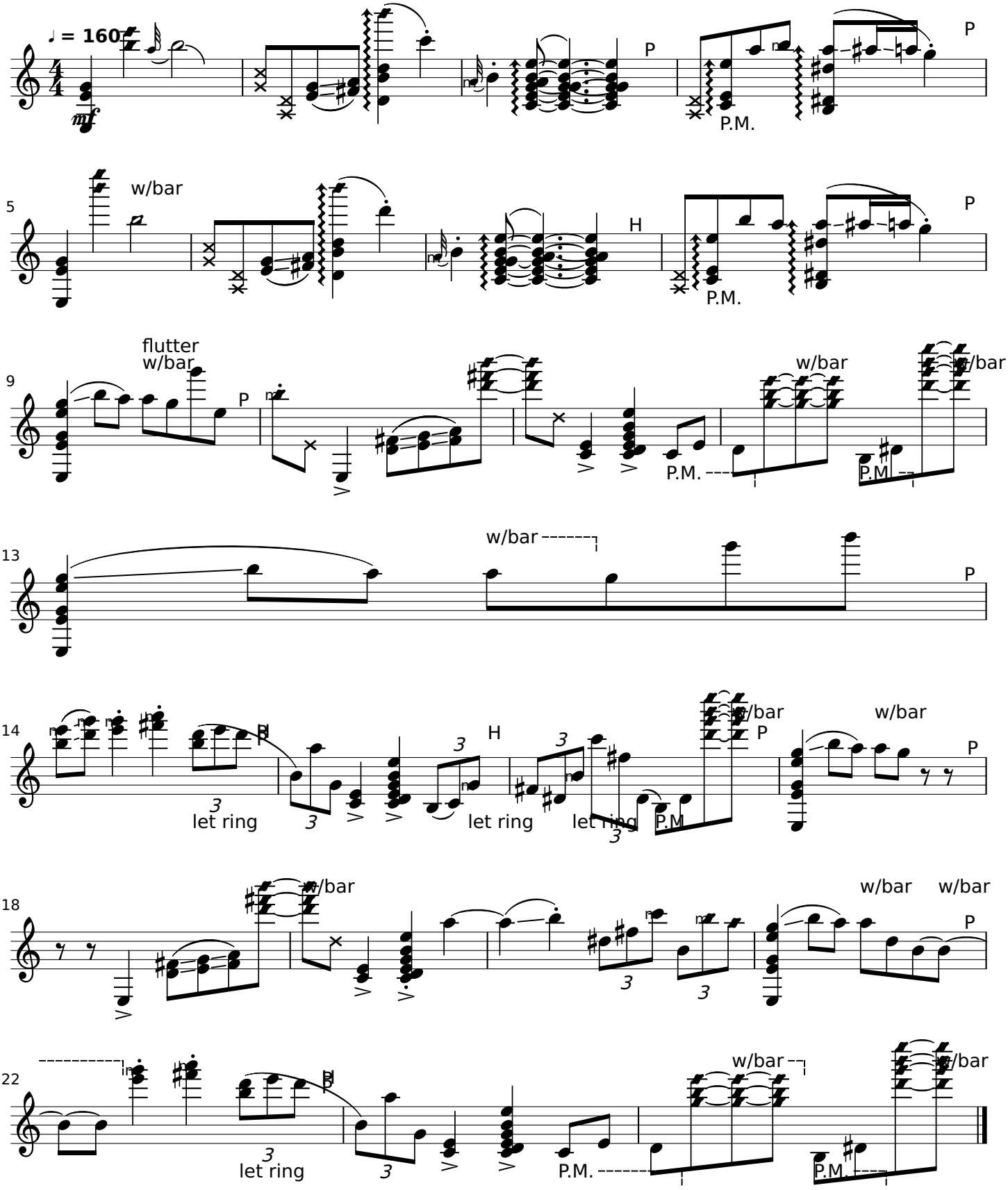
♩ = 160
mf
P
P.M.
5
w/bar
H
P
P.M.
9
flutter
w/bar
P
P.M.
w/bar
w/bar
P.M.
13
w/bar
P
14
H
let ring
let ring
let ring
P.M.
w/bar
P
w/bar
P
18
w/bar
w/bar
w/bar
P
22
let ring
P.M.
w/bar
w/bar
P.M.