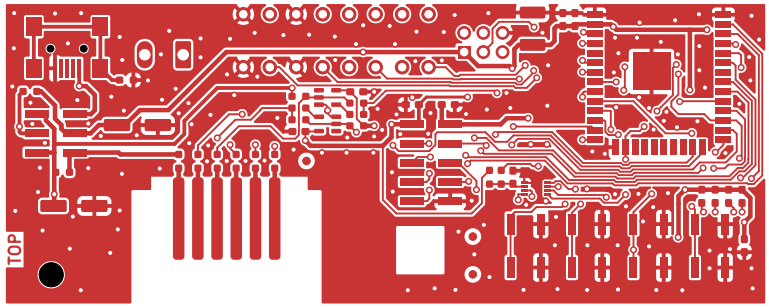
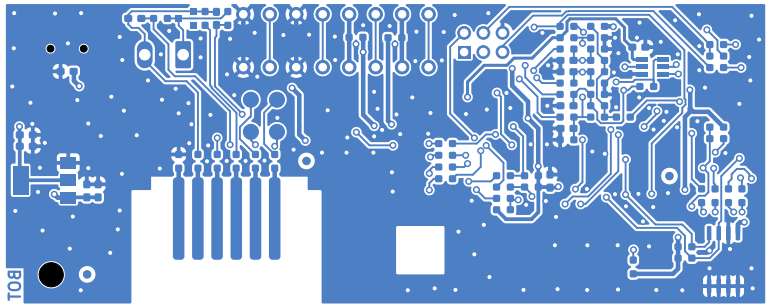
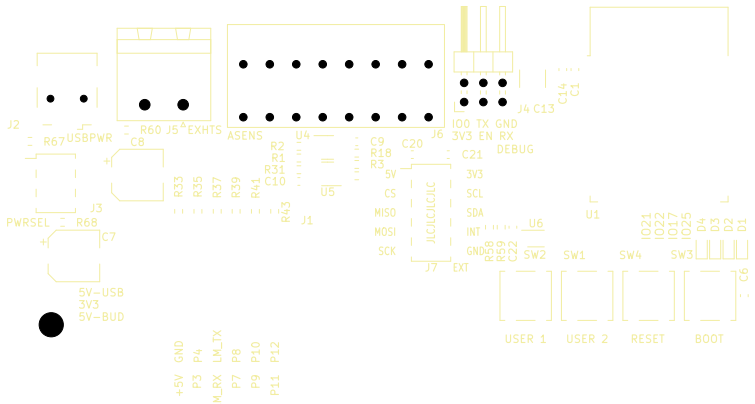
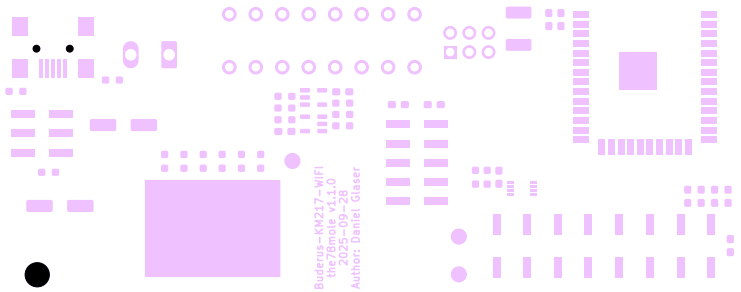
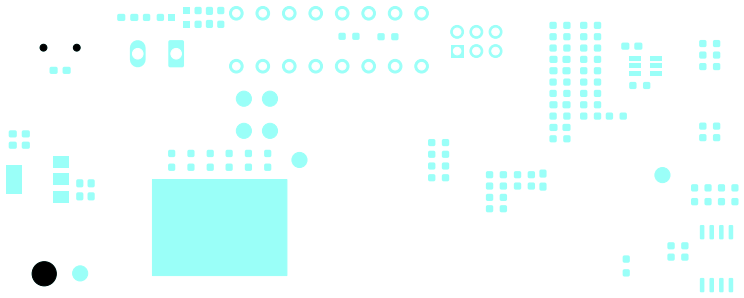

TOP

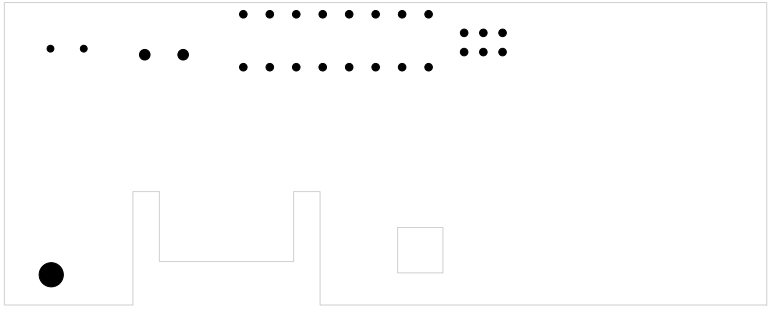

BOT

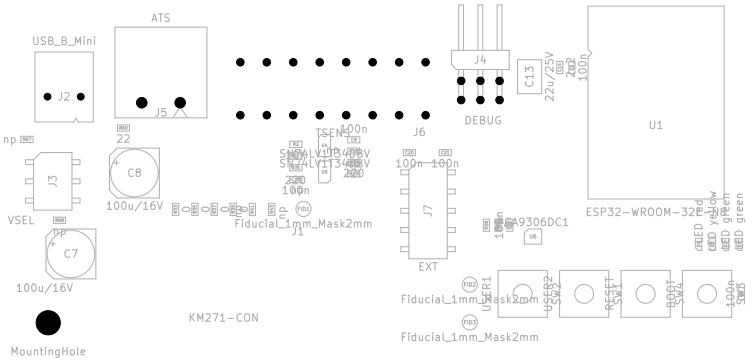

J2
R67
USBPWR
C8
R60
J5
EXHTS
ASENS
U4
R2
R1
C12
10
R43
J1
U5
C9
R18
R3
C20
J6
5V
CS
MISO
MOSI
SCK
JCLKCLKCLK
J7
EXT
IO0 TX GND
3V3 EN RX
J4
C13
C14
C1
DEBUG
C21
3V3
SCL
SDA
INT
GND
R58
R59
C22
U6
SW1
SW2
U1
SW4
SW3
IO21
IO22
IO17
IO25
D4
D3
D2
D1
C6
R33
R35
R37
R39
R41
J3
PWRSEL
R68
C7
5V-USB
3V3
5V-BUD
+5V
P3
GND
P4
LM_RX
LM_TX
P7
P8
P9
P10
P11
P12
USER 1
USER 2
RESET
BOOT

github.com/the78mole/km271-wifi

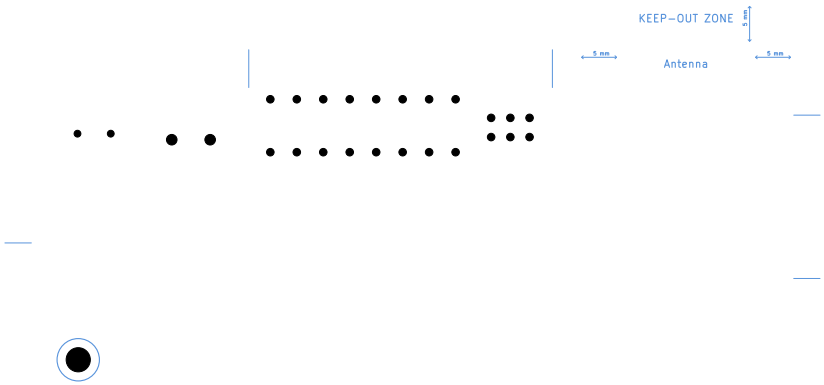

Buderus-KM217-WiFi
the78mole v1.1.0
2025-09-28
Author: Daniel Glaser






ATS
USB_B_Mini
J2
J5
J4
DEBUG
C13
22u/25V
100n
U1
ESP32-WROOM-32E
J6
J3
VSEL
C8
100u/16V
22
TSEN
100n
100n 100n
J7
EXT
MCP9306DC1
C7
100u/16V
KM271-CON
MountingHole
Fiducial_1mm_Mask2mm
J1
USER1
USER2
RST
BOOT
LED red
LED yellow
LED green
LED green

100K
33n
100n
0
TP4 TP2
Fiducial_1mm_Mask2mm
220
4.7K
np
100n
4p7
10K
4K7
74LVC2G04
U3
U2
AZ1117H-3.3TRG1
Fiducial_1mm_Mask2mm



FAB NOTE J1 (KM271 card edge): 12 gold fingers F+B, 1.6 mm FR4 (+-10%).
Order option: Gold Fingers = YES (ENIG / hard gold on fingers), mask open over fingers.
Bevel: NOT POSSIBLE - finger edge (y=124.25) is recessed 5.75 mm between the board legs (y=130) and JLC chamfers only boards >= 50x50 mm. Original module is used unbevelled.
Fingers end 0.2 mm before the board edge; no vias/pads within 1 mm (rule area GOLD_FINGERS).