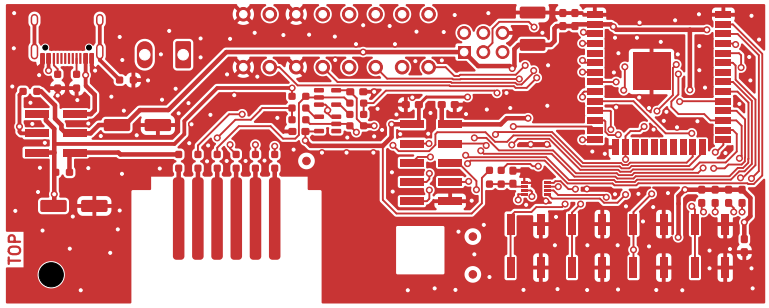
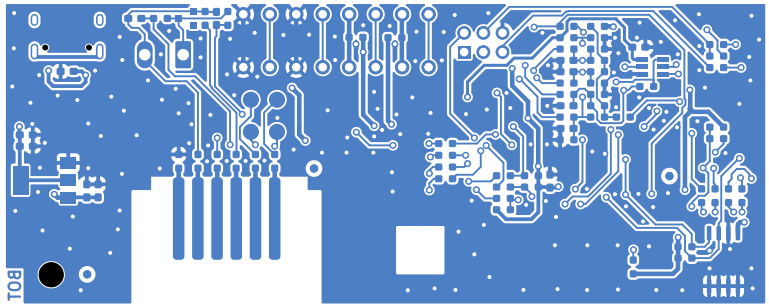
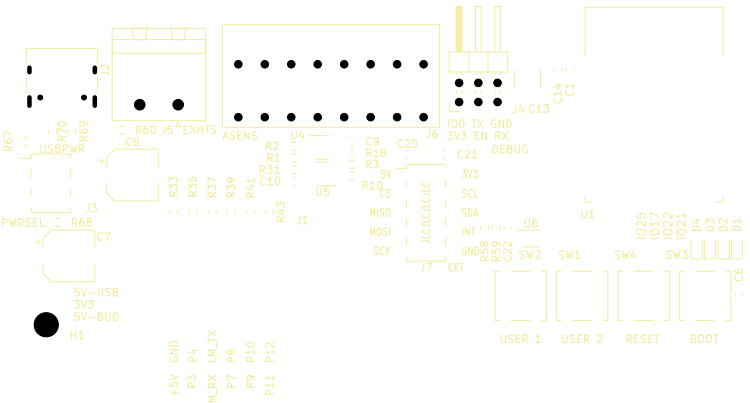
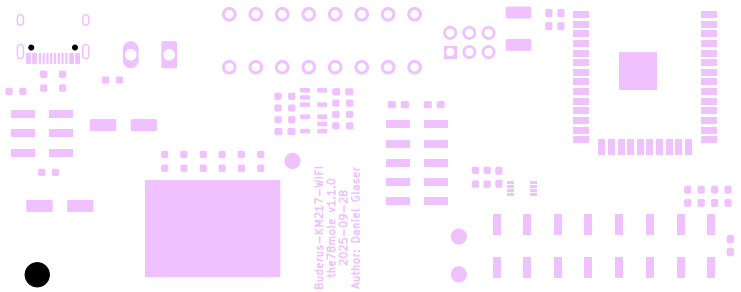
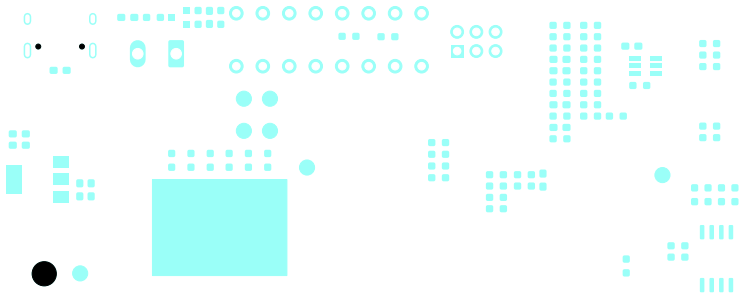

TOP

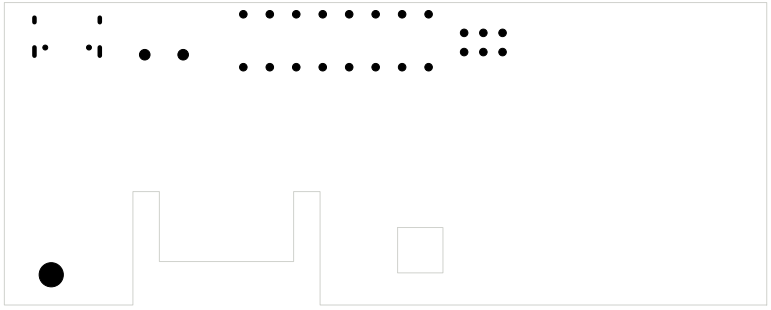

BOL

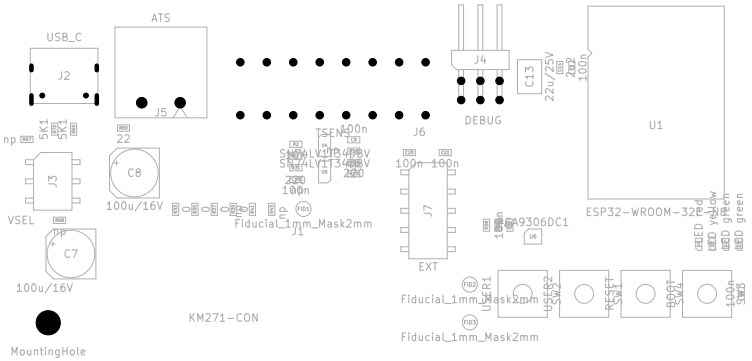

J2
R67
R70
R69
USBPWR
J3
PWRSEL
R68
C7
5V-USB
3V3
5V-BUD
H1
R60
J5
EXHTS
C8
R33
R35
R37
R39
R41
R43
J1
ASENS
U4
U5
R2
R4
C10
C9
R18
R3
C20
5V
R10
C5
MISO
MOSI
SCK
J6
JCICICICIC
J7
EXT
J4
C13
C14
C1
IO0 TX GND
3V3 EN RX
DEBUG
C21
3V3
SCL
SDA
INT
GND
R58
R59
C22
U6
U1
SW2
SW1
SW4
SW3
IO25
IO17
IO22
IO21
D4
D3
D2
D1
C6
USER 1
USER 2
RESET
BOOT
+5V
GND
P3
P4
LM_RX
LM_TX
P7
P8
P9
P10
P11
P12

OW 5V CH5 3V3 CH6 GND CH7 GND
github.com/the78mole/km271-wifi

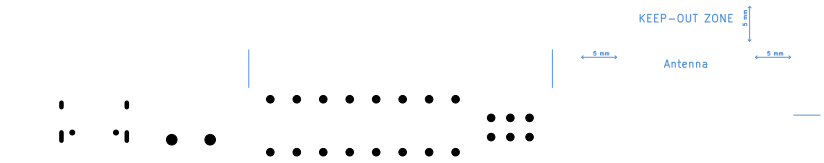

Buderus-KM217-WiFi
the78mole v1.1.0
2025-09-28
Author: Daniel Glaser






USB_C
J2
ATS
J5
J4
DEBUG
C13
22u/25V
100n
U1
ESP32-WROOM-32E
J6
TSEN
100n
100n 100n
J7
EXT
J3
VSEL
C8
100u/16V
22
5K1
5K1
np
C7
100u/16V
Fiducial_1mm_Mask2mm
J1
Fiducial_1mm_Mask2mm
Fiducial_1mm_Mask2mm
MountingHole
KM271-CON
SI9306DC1
USER1
USER2
RESET
BOOT
LED red
LED yellow
LED green
LED green

100K
33n
100n
TP4 TP2
0
0
220
100K
100n
100n
4p7
100n
4.7K
np
100n
np
np
np
220
100K
220
4K7
4K7
10K
74LVC1G125
U3
Fiducial_1mm_Mask2mm
Fiducial_1mm_Mask2mm
100n
100n
U2
AZ1117H-3.3TRG1



FAB NOTE J1 (KM271 card edge): 12 gold fingers F+B, 1.6 mm FR4 (+-10%).
Order option: Gold Fingers = YES (ENIG / hard gold on fingers), mask open over fingers.
Bevel: NOT POSSIBLE - finger edge (y=124.25) is recessed 5.75 mm between the board legs
(y=130) and JLC chamfers only boards >= 50x50 mm. Original module is used unbevelled.
Fingers: 12 x 1.27 mm pitch, 1.0 mm wide, 5.08 mm long.
Keep-out: no copper, vias or pads within 5 mm of the antenna end of the board.
Keep-out: no vias/pads within 1 mm (rule area GOLD_FINGERS).
Stackup: 2 layers, FR4 TG135, 1.6 mm +-10 pct, outer copper 1 oz (35 um)
L1 F.Cu signal/GND pour | core 1.5 mm | L2 B.Cu signal/GND pour
Finish: ENIG (gold fingers). Gold fingers: YES, bevel: NO (see J1 note)
Mask green, silk white, vias tented. Min track/space 0.20/0.20 mm, min via 0.3/0.6 mm
Assembly: Standard PCBA, both sides. BOM/CPL: production/bom.csv, production/positions.csv