Use Case 1:

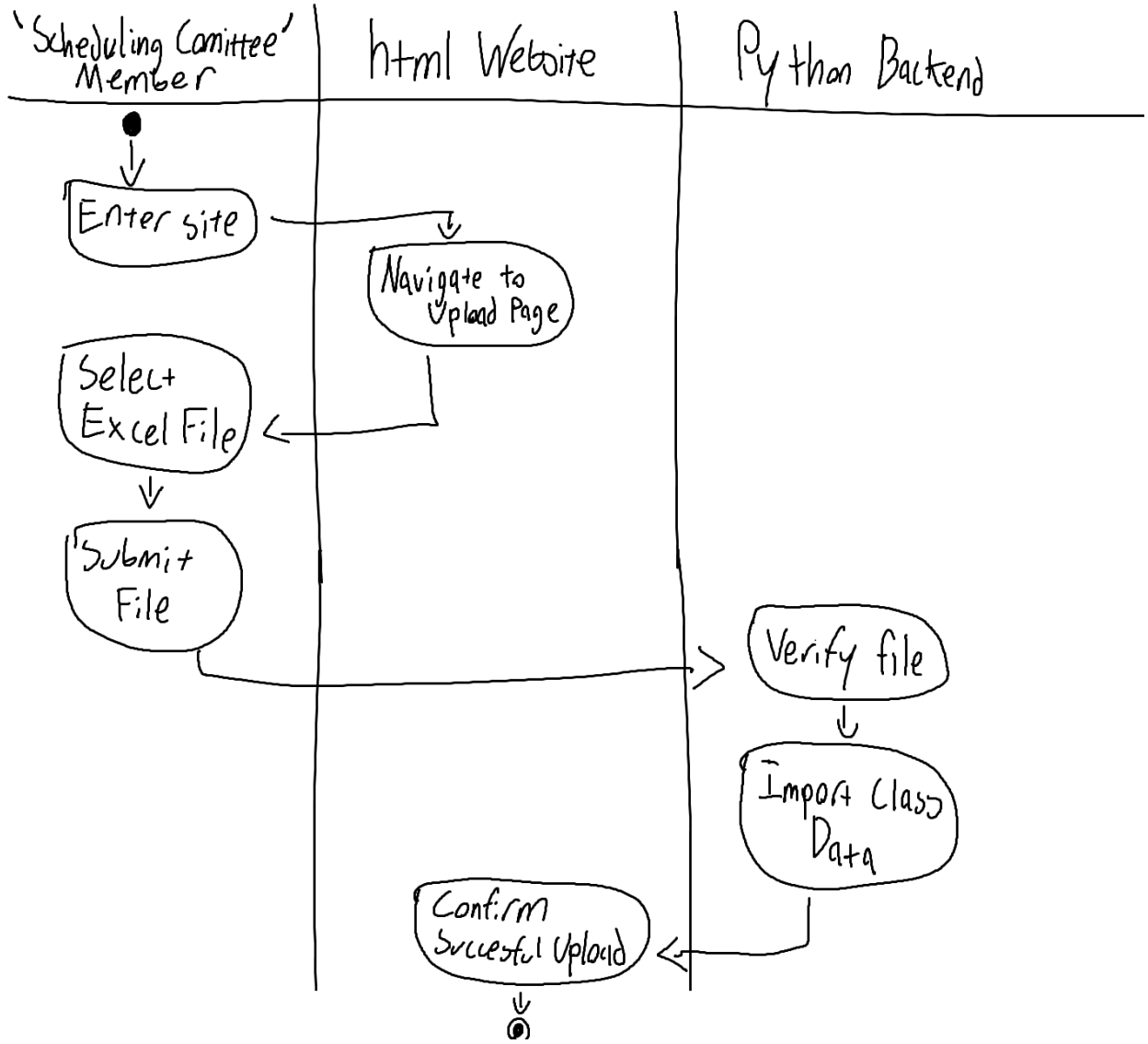

Use Case 2:

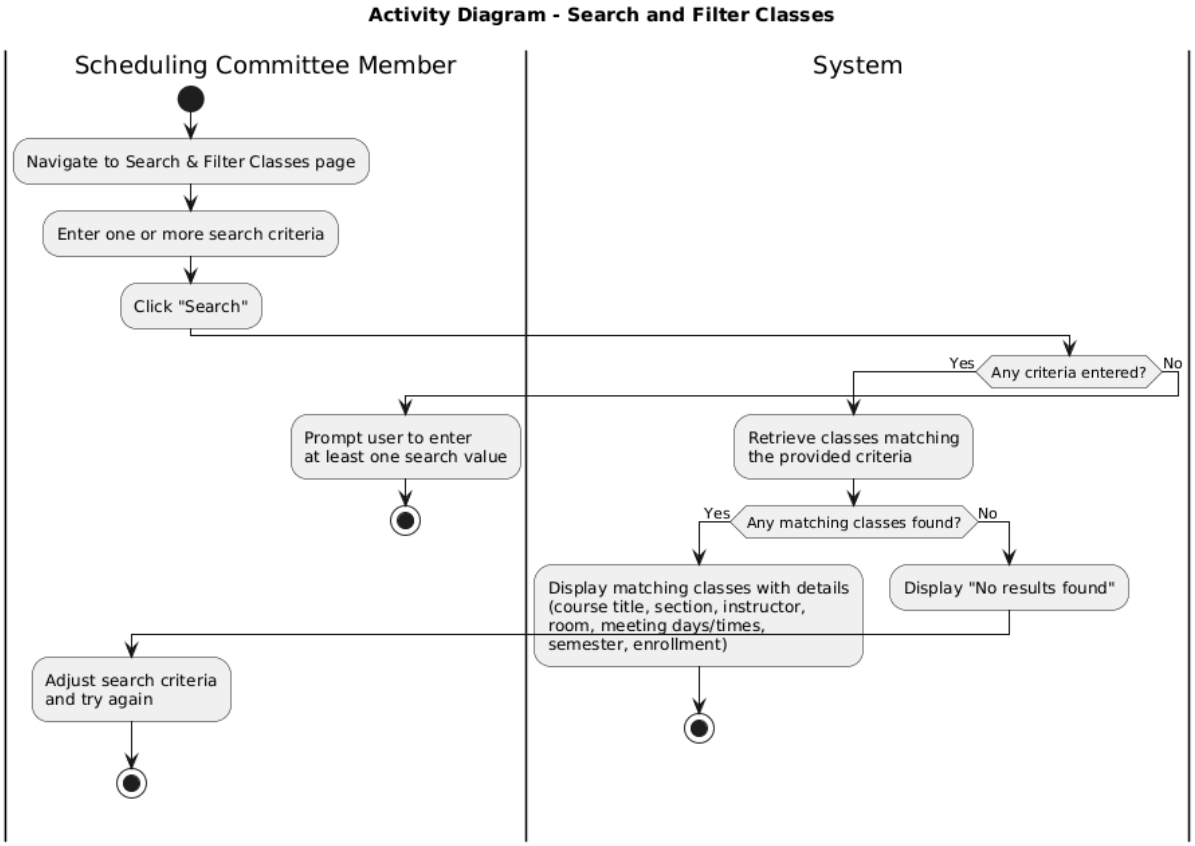
Activity Diagram - Search and Filter Classes
Scheduling Committee Member
System
Navigate to Search & Filter Classes page
Enter one or more search criteria
Click "Search"
Any criteria entered?
Yes
No
Prompt user to enter at least one search value
Retrieve classes matching the provided criteria
Any matching classes found?
Yes
No
Display matching classes with details (course title, section, instructor, room, meeting days/times, semester, enrollment)
Display "No results found"
Adjust search criteria and try again

Use Story 3:

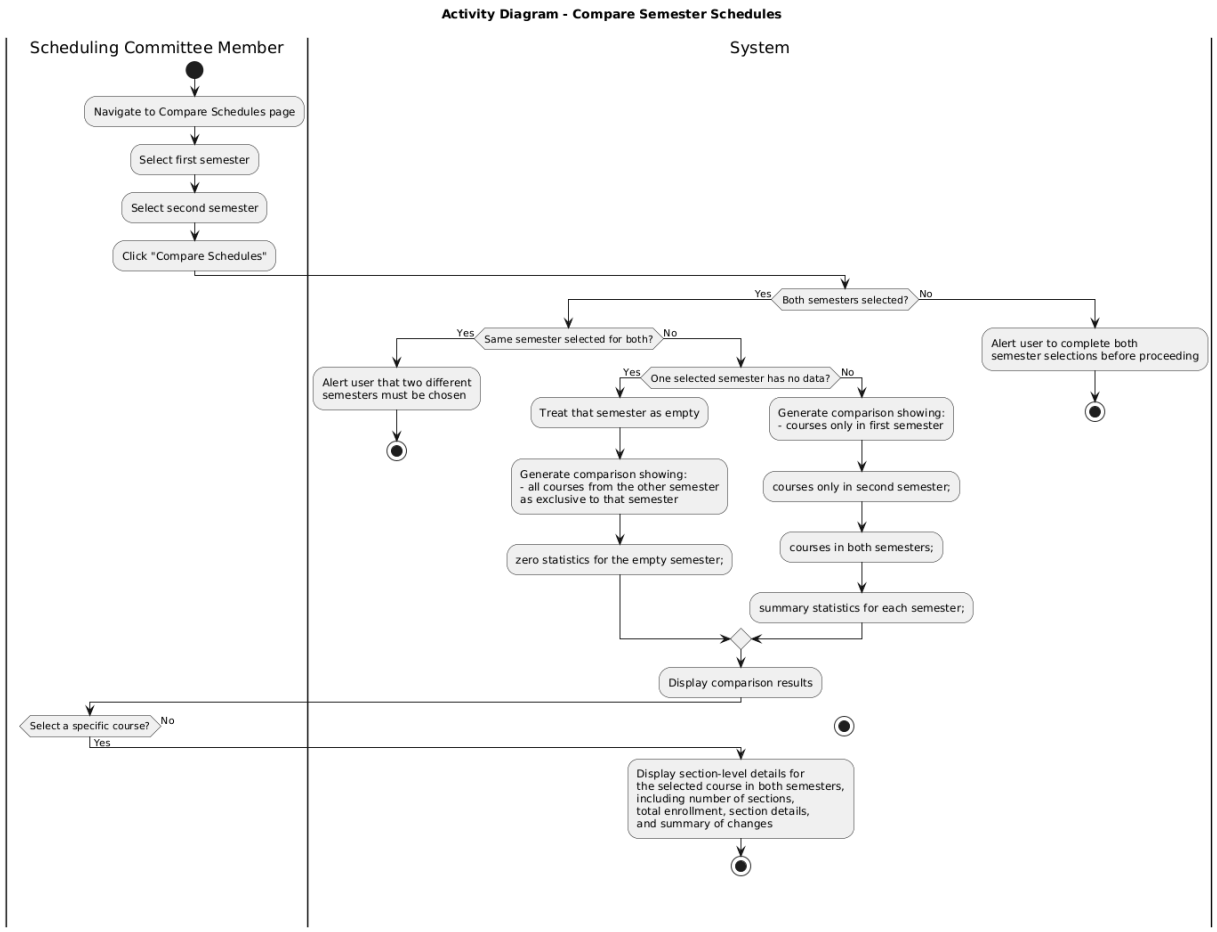
Activity Diagram - Compare Semester Schedules
Scheduling Committee Member
System
Navigate to Compare Schedules page
Select first semester
Select second semester
Click "Compare Schedules"
Both semesters selected?
Yes
No
Alert user to complete both semester selections before proceeding
Same semester selected for both?
Yes
No
Alert user that two different semesters must be chosen
One selected semester has no data?
Yes
No
Treat that semester as empty
Generate comparison showing:
- all courses from the other semester as exclusive to that semester
zero statistics for the empty semester;
Generate comparison showing:
- courses only in first semester
courses only in second semester;
courses in both semesters;
summary statistics for each semester;
Display comparison results
Select a specific course?
No
Yes
Display section-level details for the selected course in both semesters, including number of sections, total enrollment, section details, and summary of changes

Use Case 4:

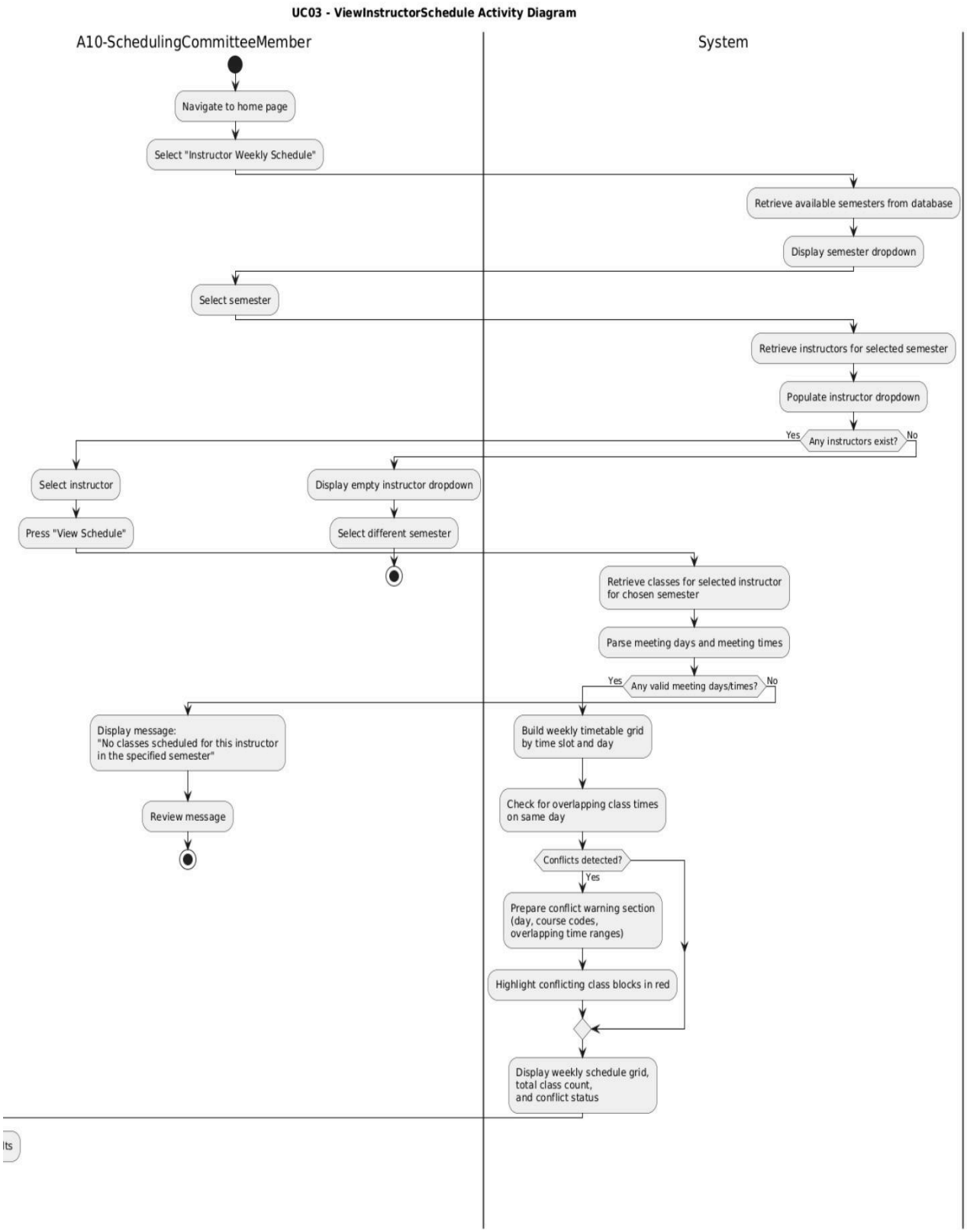
UC03 - ViewInstructorSchedule Activity Diagram
A10-SchedulingCommitteeMember
System
Navigate to home page
Select "Instructor Weekly Schedule"
Retrieve available semesters from database
Display semester dropdown
Select semester
Retrieve instructors for selected semester
Populate instructor dropdown
Any instructors exist?
Yes
No
Select instructor
Display empty instructor dropdown
Press "View Schedule"
Select different semester
Retrieve classes for selected instructor for chosen semester
Parse meeting days and meeting times
Any valid meeting days/times?
Yes
No
Display message: "No classes scheduled for this instructor in the specified semester"
Review message
Build weekly timetable grid by time slot and day
Check for overlapping class times on same day
Conflicts detected?
Yes
Prepare conflict warning section (day, course codes, overlapping time ranges)
Highlight conflicting class blocks in red
Display weekly schedule grid, total class count, and conflict status
lts

Use Case 5:

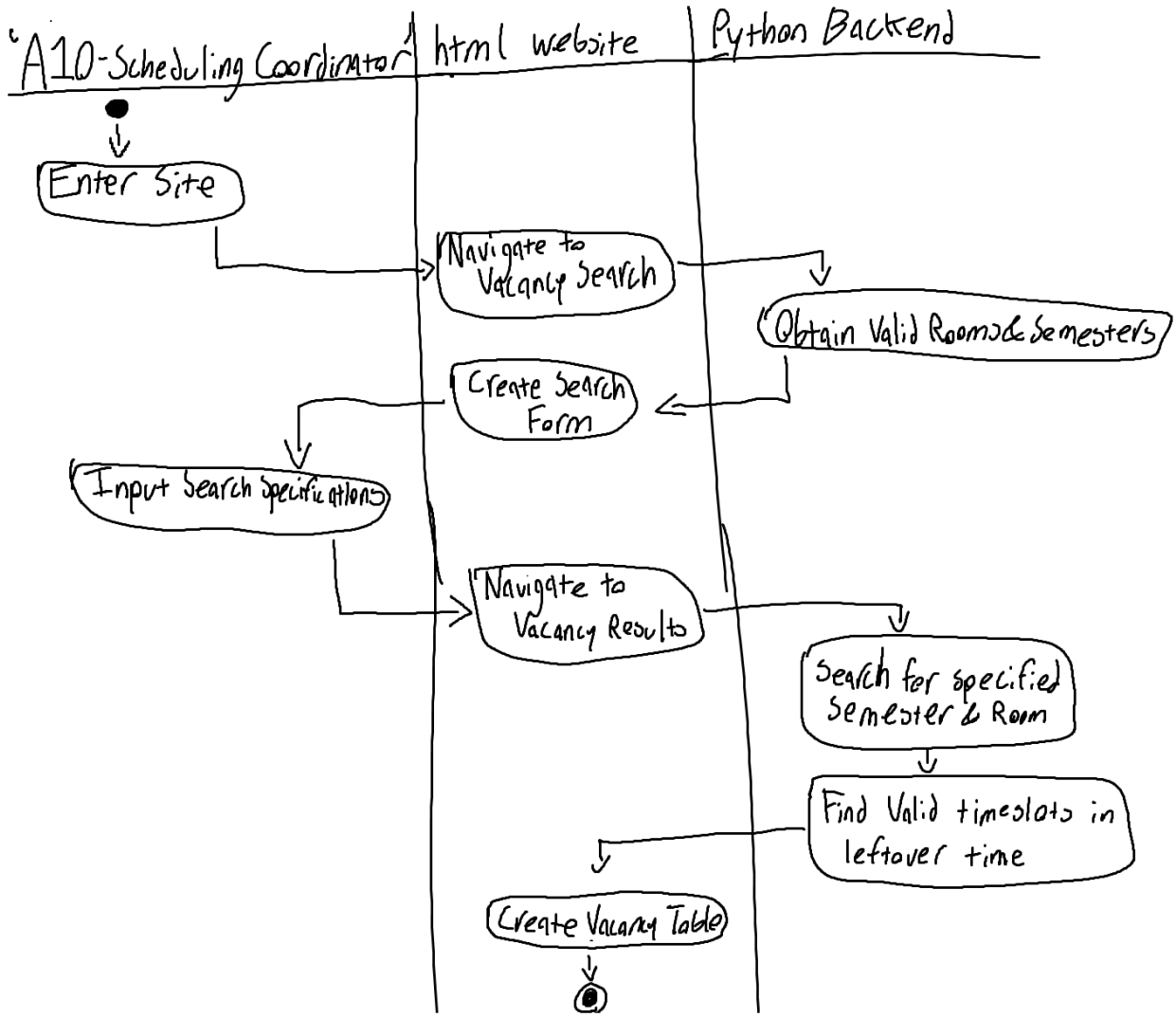
"A10-Scheduling Coordinator"
html website
Python Backend
Enter Site
Navigate to Vacancy Search
Obtain Valid Rooms & Semesters
Create Search Form
Input Search specifications
Navigate to Vacancy Results
Search for specified Semester & Room
Find Valid timeslots in leftover time
Create Vacancy Table