A potent remedial amalgamation for rapid and long-lasting relief – mechanically (by forming a barrier) & chemically (as an antacid).

IMPROCID

SUSPENSION

COMMON USES & BENEFITS :

- Acid Reflux (GERD)
- Heartburn
- Indigestion
- Gastric Irritation
- Frequently used for heartburn during **pregnancy** (under medical advice) and for symptoms that occur after meals.

COMPOSITION :

Each 5 ml. contains :

Sodium Alginate	IP	250 mg.
Sodium Bicarbonate	IP	133.5 mg.
Calcium Carbonate	IP	80 mg.

HOW IT WORKS :

- **Sodium Alginate** forms a thick, viscous **gel-like barrier** that floats on top of the stomach contents.
- **Sodium Bicarbonate** neutralizes excess stomach acid
- **Calcium Carbonate** provides rapid and sustained antacid action.

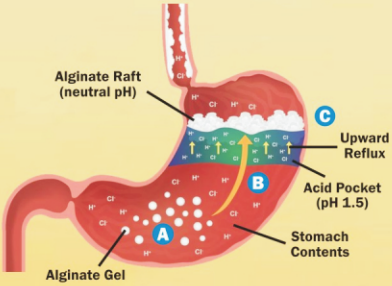

MINT WITH ELAICHI FLAVOUR

SUGAR free

PACK 200 ml.

PRECAUTIONS : Do not use if allergic to any ingredient. Care should be taken if on a highly restricted sodium diet e.g. in some cases of congestive cardiac failure, renal impairment, hypertension and oedemic states. Care needs to be taken in treating patients with hypercalcaemia, nephrocalcinosis and recurrent calcium containing renal calculi. A time interval of 2 hours should be considered between alginate intake and administration of other medicinal products.

DOSAGE :

Adults and Children (over 12 years) : 10 - 20 ml
Children (6 - 12 yrs.) : 5 - 10 ml after meals and at bedtime OR As directed by the Physician.