Interconnexion entre plusieurs sites distants

Mathéo Brillant – 1ère année BTS SIO
Lycée Elie Vinet

Introduction

Présentation du projet confié :

- Interconnexion de plusieurs sites distants
- Mise en place d’une solution de téléphonie IP

Objectifs pédagogiques et techniques :

- Apprendre à configurer des équipements réseau Cisco
- Découvrir Cisco WebEx et le Dashboard Meraki

Schéma réseau

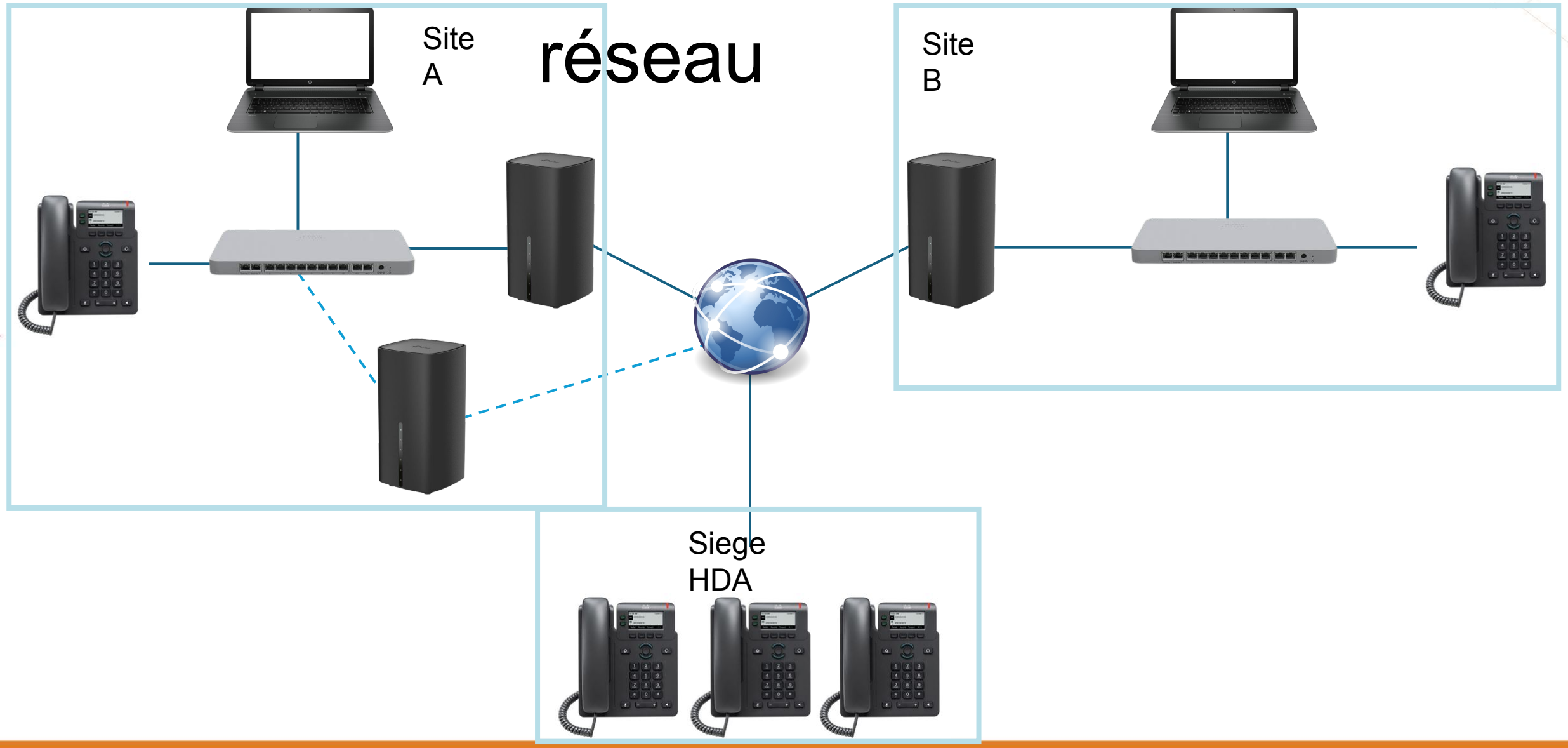

Dashboard Cisco

Network
_Matheo site A

- Network-wide
- Assurance
- Security & SD-WAN
- Sensors Learn more
- Insight
- Organization

Find in Menu

Uplinks 1 total
All
Online

WAN appliances 1 total
All
Online

Usage and clients Filters

Usage 228.05 MB (↓197.35 MB, ↑30.7 MB)

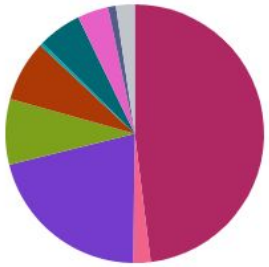

Applications details

Search for clients | Filters 3 results | Download

Status	Description	Last seen (UTC-7)	Usage	Device type, OS	MAC address	IPv4 address	Connected to	Poli
Wired	PP00320	Jun 24 2025 02:29	30 KB	Windows 10	[redacted]	[redacted]	[redacted]	Nor

Configuration du MX68

Mise en place du SD-WAN

- Vlan
- DHCP
- DNS
- VPN site-to-site
- Routing

Configuration DHCP + VLAN

☐	ID ▲	VLAN name	Version	Config	VLAN interface IP	Uplink	Group policy	VPN mode
☐	2	Mathéo site A phone	4	Manual	10.10.246.62/26	Any	None	Disabled
			6	Disabled	--	Any		
☐	3	Mathéo site A PC	4	Manual	10.10.246.126/26	Any	None	Enabled
			6	Disabled	--	Any		

2 results

Configuration du

VLAN 2 (Mathéo site A phone) 4 10.10.246.0/26

Client addressing	Run a DHCP server
Mandatory DHCP	Disabled
Lease time	1 day
DNS nameservers For DHCP responses	Use Google Public DNS
Boot options	Boot options disabled
Boot next-server	
Boot filename	
DHCP options	There are no special DHCP options on this DHCP section. Add a DHCP option
Reserved IP ranges	There are no reserved IP address ranges on this DHCP section. Add a reserved IP address range Import CSV
Fixed IP assignments	There are no fixed IP address assignments on this DHCP section. Add a fixed IP assignment Import CSV

VLAN 3 (Mathéo site A PC) 4 10.10.246.64/26

Client addressing	Run a DHCP server
Mandatory DHCP	Disabled
Lease time	1 day
DNS nameservers For DHCP responses	Specify nameservers...
Custom nameservers	172.19.250.211 172.19.250.210
Boot options	Boot options disabled
Boot next-server	
Boot filename	
DHCP options	There are no special DHCP options on this DHCP section. Add a DHCP option
Reserved IP ranges	There are no reserved IP address ranges on this DHCP section. Add a reserved IP address range Import CSV
Fixed IP assignments	There are no fixed IP address assignments on this DHCP section. Add a fixed IP assignment Import CSV

Configuration du VPN

Site-to-site VPN

Type

- ○ Off
  Do not participate in site-to-site VPN.
- ○ Hub (Mesh)
  Establish VPN tunnels with all hubs and dependent spokes.
- ◉ Spoke
  Establish VPN tunnels with selected hubs.

IPv6 default routing over VPN has not been implemented at this time. If you want to use an IPv4 default route over VPN, please either disable VPN access for your IPv6-enabled VLANs or disable IPv6 on VLANs where a default route over VPN is in use.

Hubs

#	Name	IPv4 default route	Actions
1	JARNAC HDA - appliance	☐	

Add a hub

VPN settings

Local networks

Name	VPN mode	Subnet	Uplink
Mathéo site A phone	Disabled	4 10.10.246.0/26	Any
Mathéo site A PC	Enabled	4 10.10.246.64/26	Any

Téléphonie

Nom	Prénom	email	Extensio	Te Valid	SDA
BRILLANT	MATHEO	matheo.brillant@grand-cognac.fr	8805		05 45 81 40 92
BRILLANT_TEST_1	matheo	matheo.brillant_test_1@grand-cognac.fr	8228		05 45 81 40 92
BRILLANT_TEST_2	matheo	matheo.brillant_test_2@grand-cognac.fr	8229		05 45 81 40 92
GRP_TEST_BRILLANT	matheo	matheo.grp_test_brillant@grand-cognac.fr	8632		05 45 81 40 92
MEVO-GRP-BRILLANT		.mevo-grp-brillant@grand-cognac.fr	9016		

Schéma réseau téléphonique

05.45.81.40.92

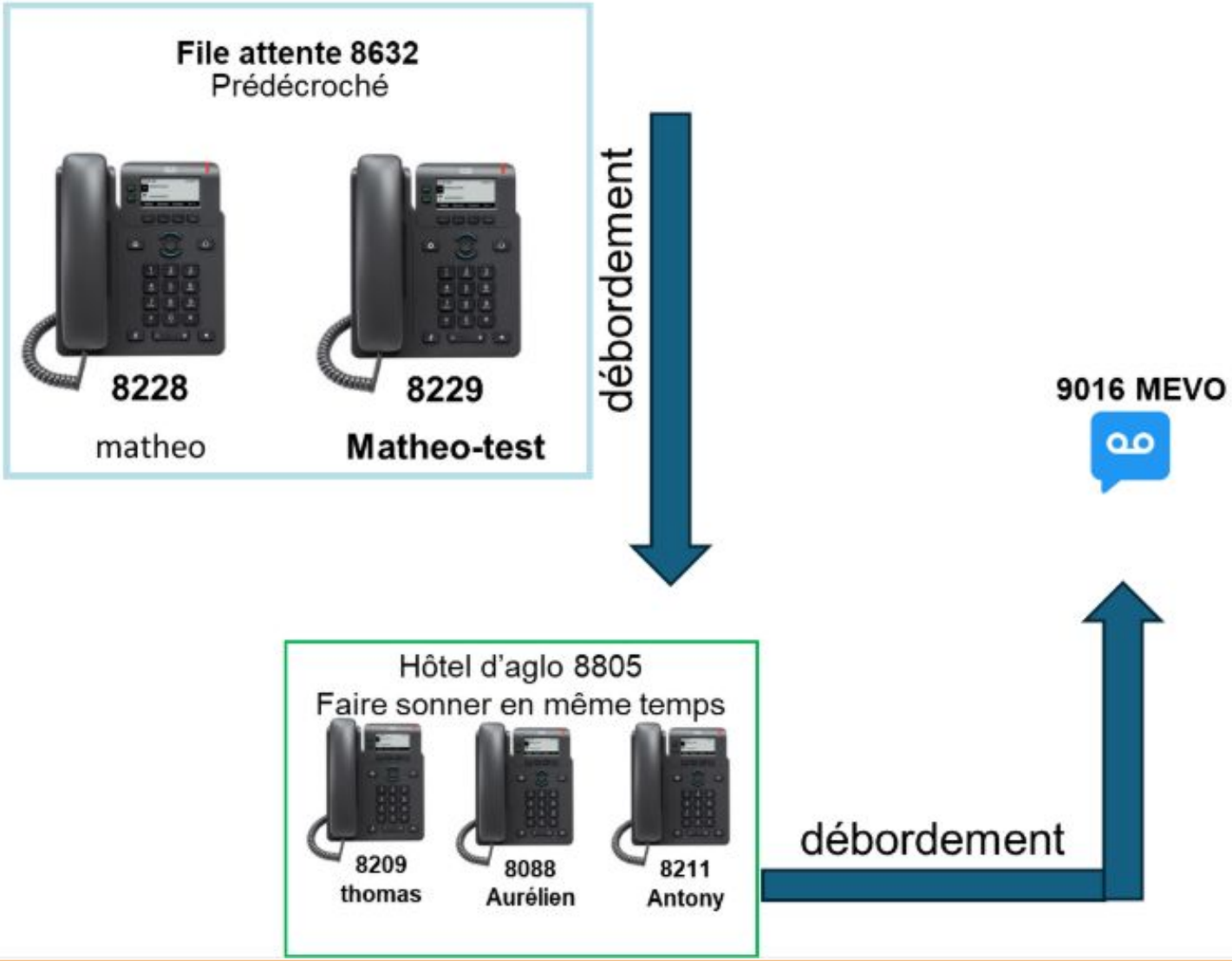

Test maquette

Différents tests fait

Ping 8.8.8.8
Ping serveur DNS
tracert 8.8.8.8
Faire chaque étape de la téléphonie
Afficher la supervision des site (SUPERVISION GRAND COGNAC)
Vérification des vlan

Merci pour votre écoute

Avez-vous des questions ?