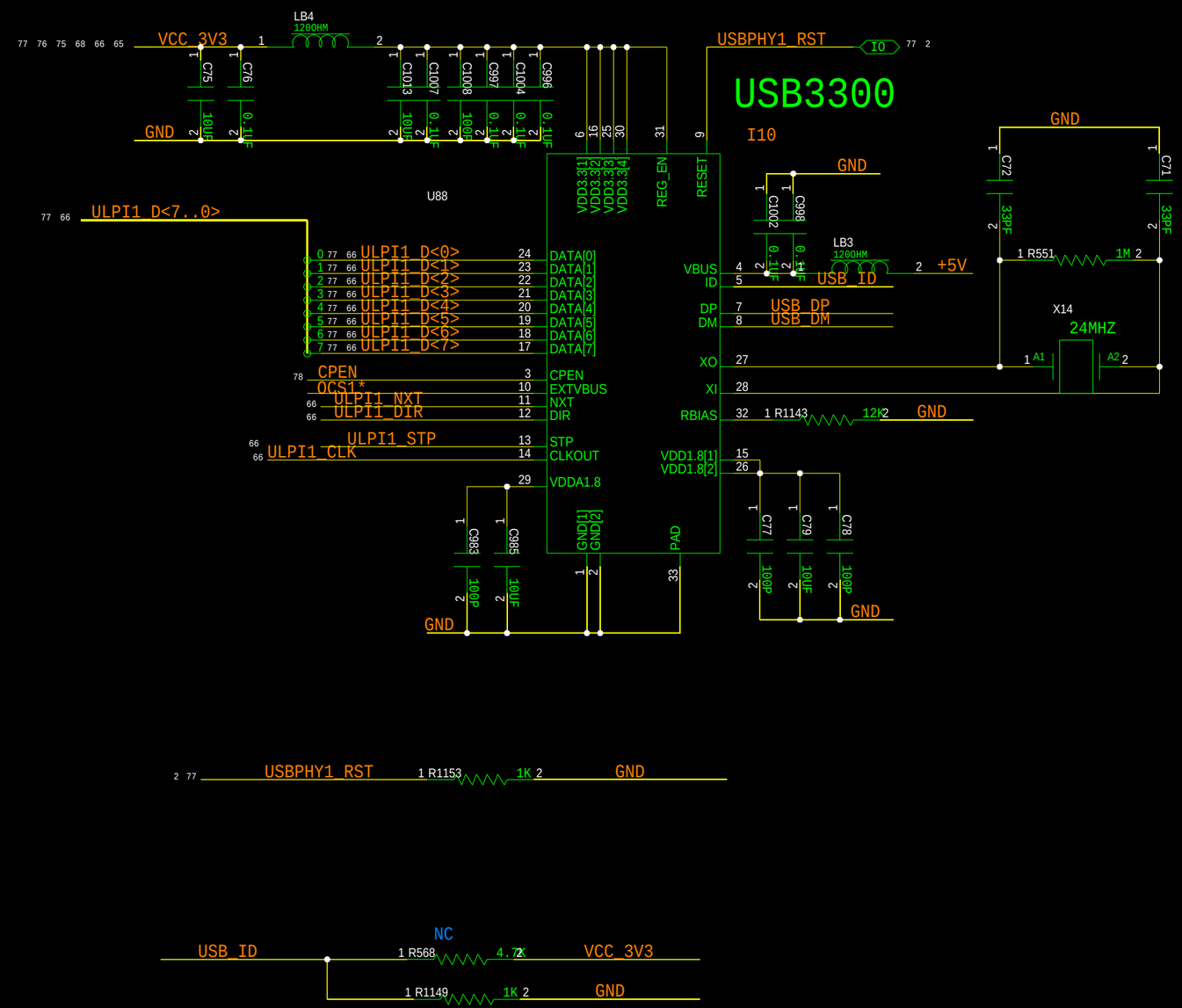

TITLE: USB PHY	DATE:
ENGINEER:	PAGE: 20