Welcome

It is very important to keep in contact with many People.

But managing all these numbers and information is not so easy!

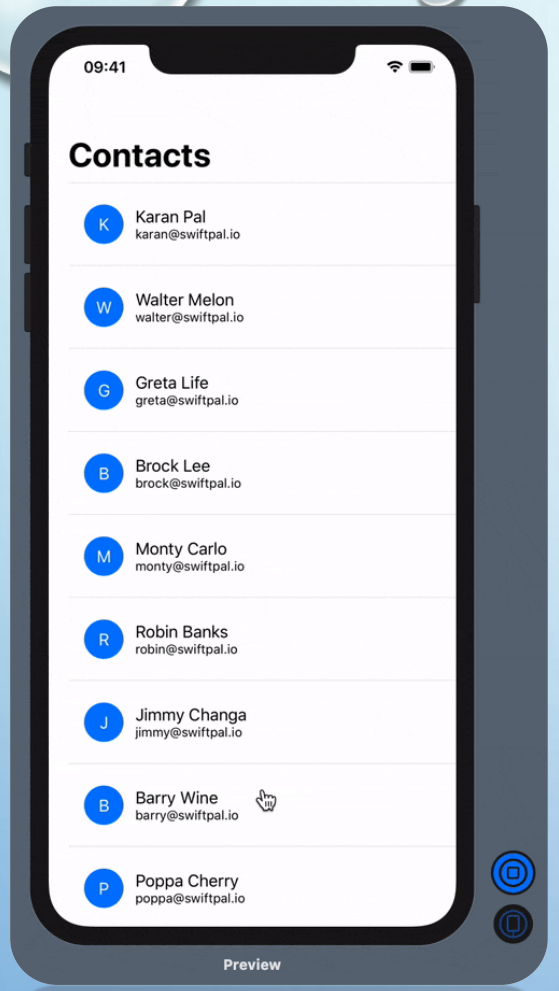
09:41
Contacts
K
Karan Pal
karan@swiftpal.io
W
Walter Melon
walter@swiftpal.io
G
Greta Life
greta@swiftpal.io
B
Brock Lee
brock@swiftpal.io
M
Monty Carlo
monty@swiftpal.io
R
Robin Banks
robin@swiftpal.io
J
Jimmy Changa
jimmy@swiftpal.io
B
Barry Wine
barry@swiftpal.io
P
Poppa Cherry
poppa@swiftpal.io
Preview

PHONEBOOK

Green University

Presented by:

1.Md. Adnan Abir
(202902035)

2.Nura Anha Tamanna
(202902002)

Presented To:

❖ Ohiduzzaman Shuvo
Designation: Lecturer
Green University of Bangladesh

✓ Content

- Introduction
- Features
- Aim of the project
- Why linked list
- Outcome
- Conclusion

Introduction

A Phonebook is an application that lists the names, addresses, and phone numbers of the people and businesses in a certain area.

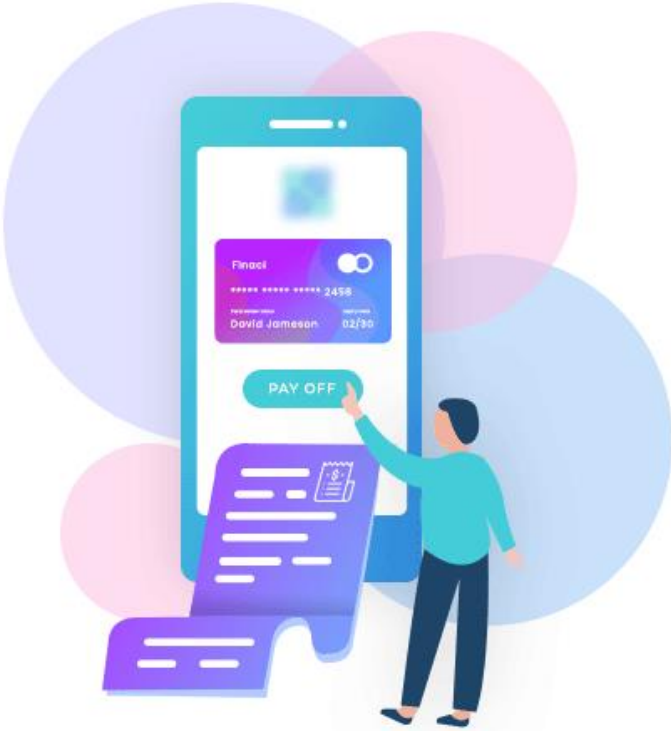

Features

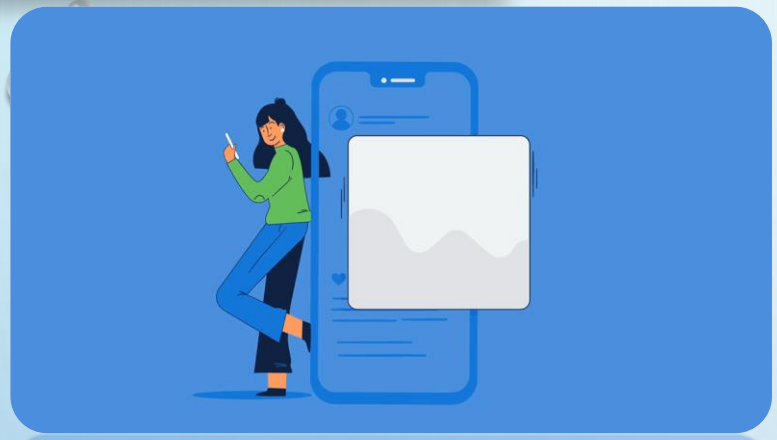

Store complete information

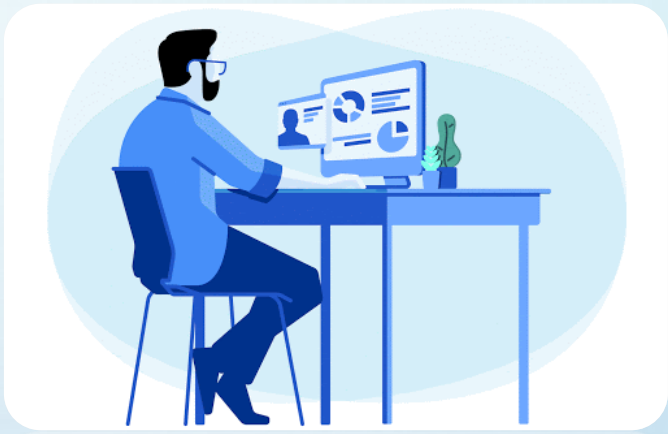

Deletion and modification

Easily find contacts

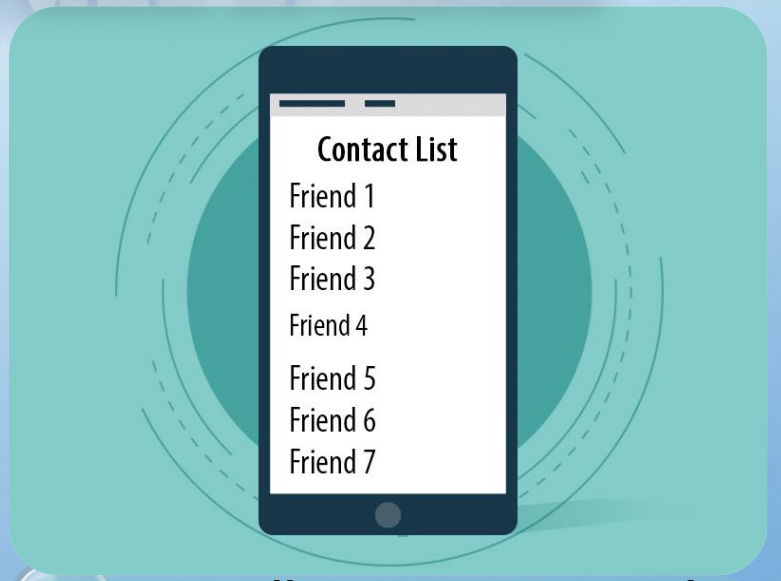

All contacts in one place.

Aim of the project

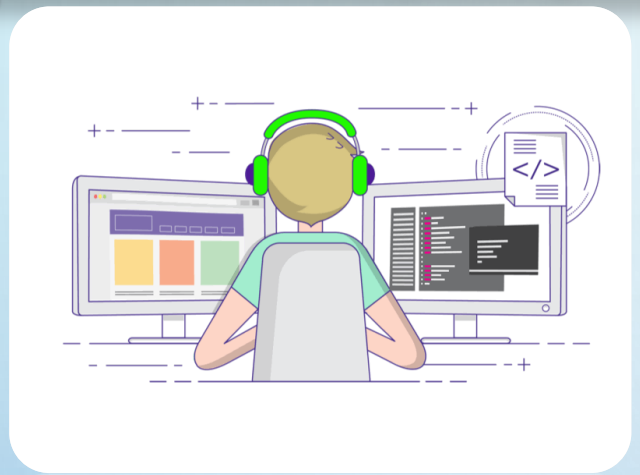

will teach beginners

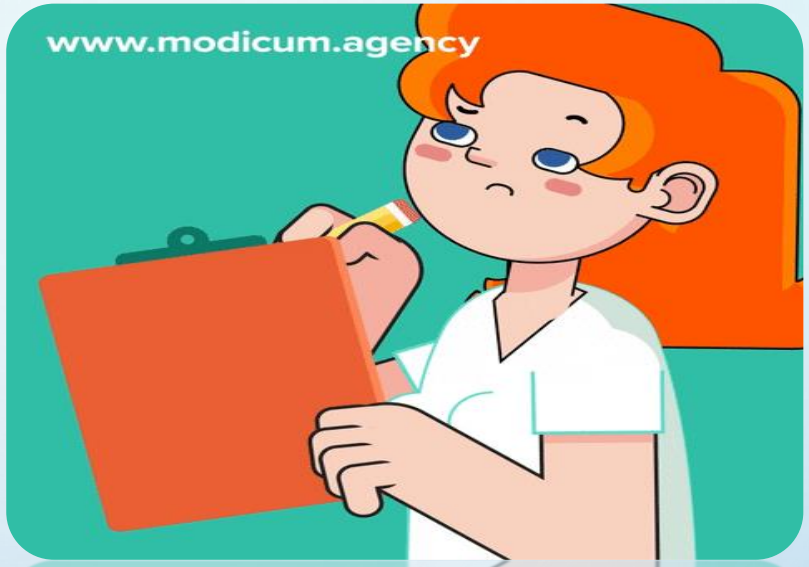

helps to understand the basic concepts

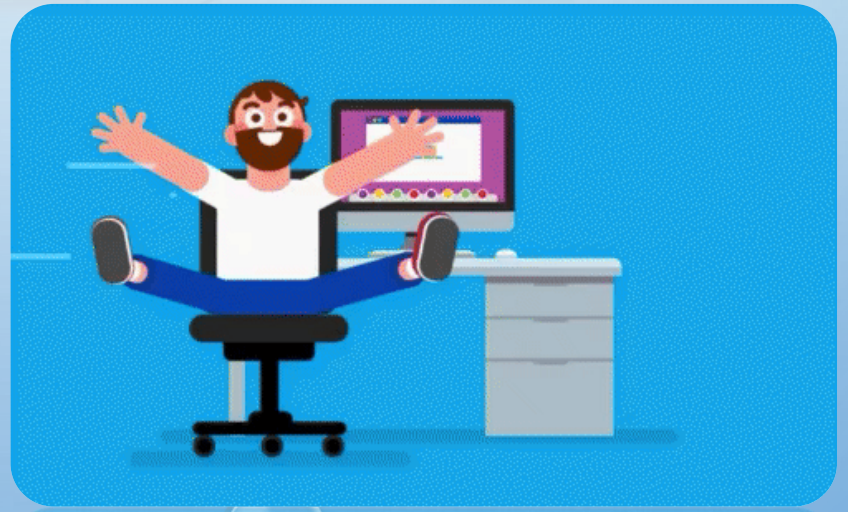

Easy to operate and understand

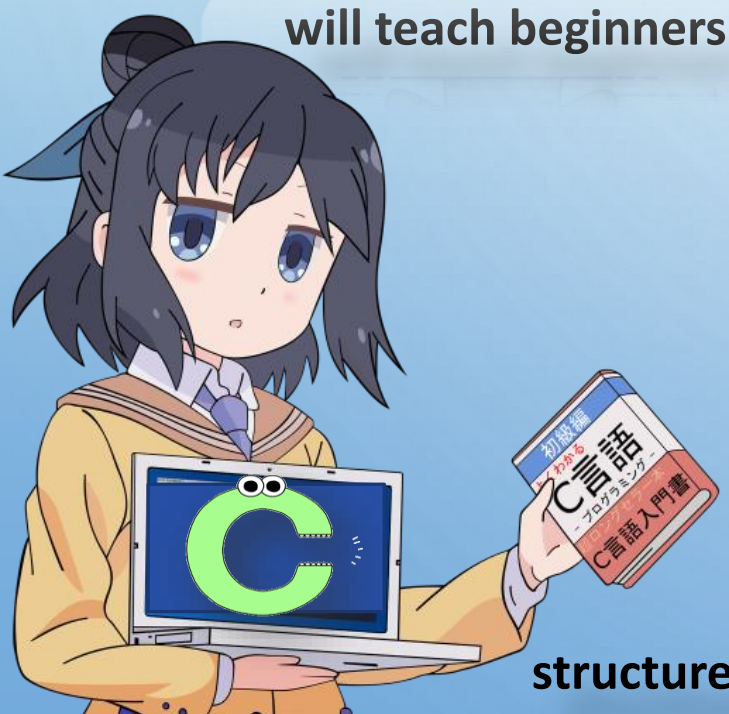

structured in C language

Why linked list

- Dynamic Data Structure
- Insertion and Deletion
- No Memory Wastage
- Implementation
- Well organized program
- Easy to understand and upgrade

➢ Outcome

```
##########################################################################
############                  Welcome to                    ############
############                   Phonebook                    ############
##########################################################################
--------------------------------------------------------------------------

--------------------------------------------------------------------------
          **-**-**-**-**-**-**-**  Main Menu  **-**-**-**-**-**-**-**

                =-=-=-=-=-=-=-=-=-=-=-=-=-=-=-=-=-=-=-=-=-=-=-=
                >      1)Create A Contact            <

                >      2)Remove A Contact            <

                >      3)Show The Contact List       <

                >      4)Find A Contact              <

                >      -1)Quit                       <

                =-=-=-=-=-=-=-=-=-=-=-=-=-=-=-=-=-=-=-=-=-=-=-=
          **-**-**-**-**-**-**-**-**-**-**-**-**-**-**-**-**-**-**-**

                                                Developed by 'Team Dual Dolphins
      Enter Your Choice:
```

```
        Adnan
-------------------------
Number : 01317768277
Gmail ID : adnanabir35@gmail.com
Facebook Account : Adnan Auric

          **-**-**-**-**-**-**-**  Main Menu  **-**-**-**-**-**-**-**

                =-=-=-=-=-=-=-=-=-=-=-=-=-=-=-=-=-=-=-=-=-=-=-=
                >      1)Create A Contact            <

                >      2)Remove A Contact            <

                >      3)Show The Contact List       <

                >      4)Find A Contact              <

                >      -1)Quit                       <

                =-=-=-=-=-=-=-=-=-=-=-=-=-=-=-=-=-=-=-=-=-=-=-=
          **-**-**-**-**-**-**-**-**-**-**-**-**-**-**-**-**-**-**-**

      Enter Your Choice:
```

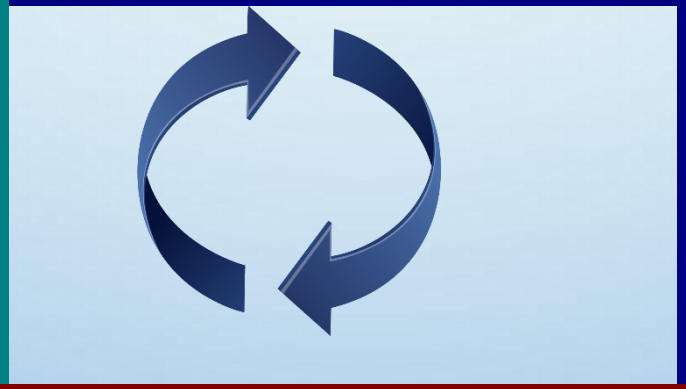

```
        1. Adnan
-------------------------
Number : 01317768277
Gmail ID : adnanabir35@gmail.com
Facebook Account : Adnan Auric


        2. Tamanna
-------------------------
Number : 01927018356
Gmail ID : anha99@gmail.com
Facebook Account : Handi arcel


        3. Mitsuha
-----------------------
ber : 99346432
il ID : taki.mitsuha@yahoo.com
ebook Account : Your Name
```

```
This Contact is not exists in the list!
          **-**-**-**-**-**-**-**  Main Menu  **-**-**-**-**-**-**-**

                =-=-=-=-=-=-=-=-=-=-=-=-=-=-=-=-=-=-=-=-=-=-=-=
                >      1)Create A Contact            <

                >      2)Remove A Contact            <

                >      3)Show The Contact List       <

                >      4)Find A Contact              <

                >      -1)Quit                       <

                =-=-=-=-=-=-=-=-=-=-=-=-=-=-=-=-=-=-=-=-=-=-=-=
          **-**-**-**-**-**-**-**-**-**-**-**-**-**-**-**-**-**-**-**

                                                Developed by 'Team Dual Dolphins'
```

❖ Conclusion

Don’t be heisted to inform us, if you found any kind of bugs.
We will try our best to repair that as soon as possible.

Thank
You