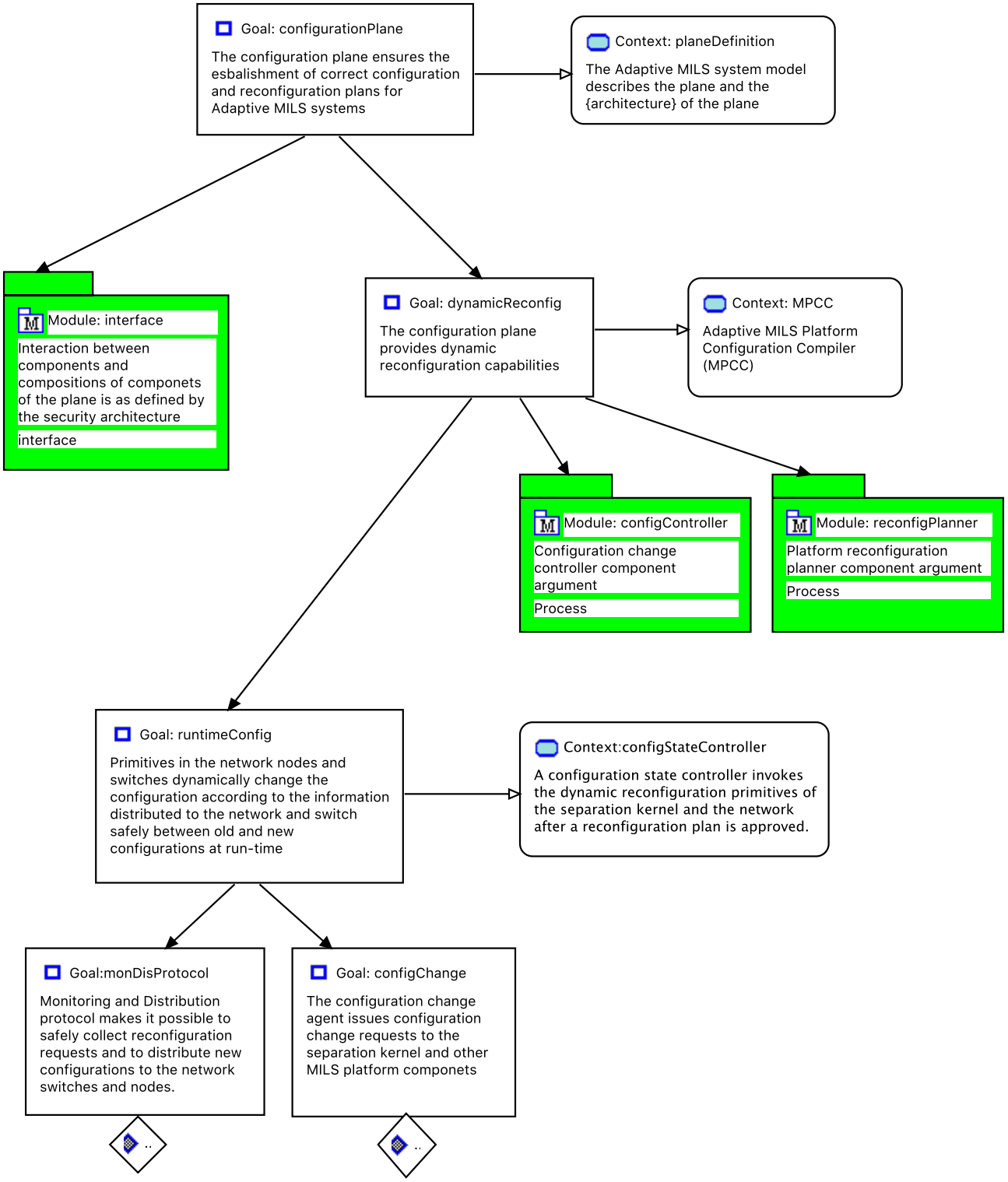
Goal: configurationPlane
The configuration plane ensures the esbalishment of correct configuration and reconfiguration plans for Adaptive MILS systems
Context: planeDefinition
The Adaptive MILS system model describes the plane and the {architecture} of the plane
Module: interface
Interaction between components and compositions of componets of the plane is as defined by the security architecture
interface
Goal: dynamicReconfig
The configuration plane provides dynamic reconfiguration capabilities
Context: MPCC
Adaptive MILS Platform Configuration Compiler (MPCC)
Module: configController
Configuration change controller component argument
Process
Module: reconfigPlanner
Platform reconfiguration planner component argument
Process
Goal: runtimeConfig
Primitives in the network nodes and switches dynamically change the configuration according to the information distributed to the network and switch safely between old and new configurations at run-time
Context:configStateController
A configuration state controller invokes the dynamic reconfiguration primitives of the separation kernel and the network after a reconfiguration plan is approved.
Goal:monDisProtocol
Monitoring and Distribution protocol makes it possible to safely collect reconfiguration requests and to distribute new configurations to the network switches and nodes.
Goal: configChange
The configuration change agent issues configuration change requests to the separation kernel and other MILS platform componets