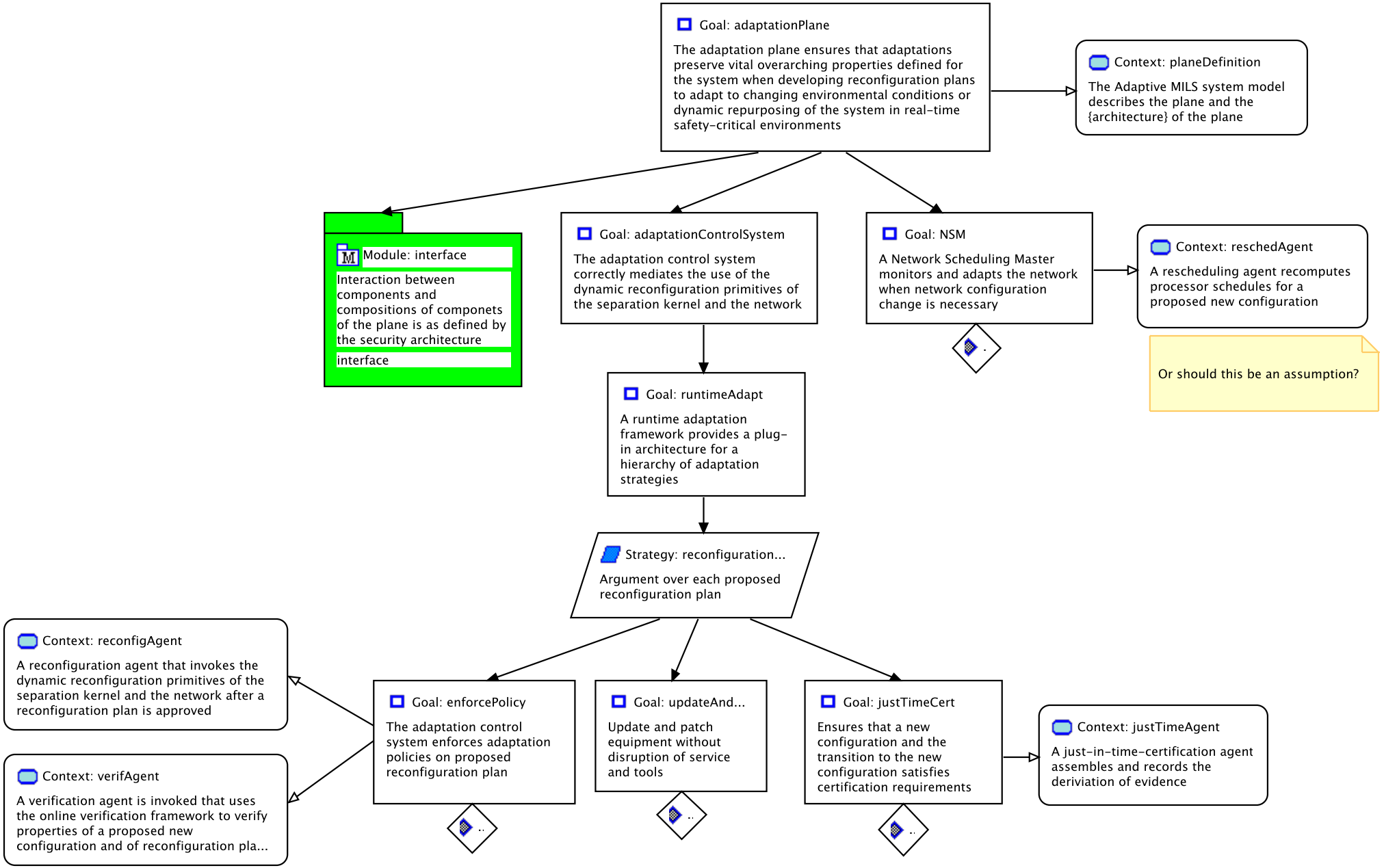
Goal: adaptationPlane
The adaptation plane ensures that adaptations preserve vital overarching properties defined for the system when developing reconfiguration plans to adapt to changing environmental conditions or dynamic repurposing of the system in real-time safety-critical environments
Context: planeDefinition
The Adaptive MILS system model describes the plane and the {architecture} of the plane
Module: interface
Interaction between components and compositions of componets of the plane is as defined by the security architecture
interface
Goal: adaptationControlSystem
The adaptation control system correctly mediates the use of the dynamic reconfiguration primitives of the separation kernel and the network
Goal: NSM
A Network Scheduling Master monitors and adapts the network when network configuration change is necessary
Context: reschedAgent
A rescheduling agent recomputes processor schedules for a proposed new configuration
Or should this be an assumption?
Goal: runtimeAdapt
A runtime adaptation framework provides a plug-in architecture for a hierarchy of adaptation strategies
Strategy: reconfiguration...
Argument over each proposed reconfiguration plan
Context: reconfigAgent
A reconfiguration agent that invokes the dynamic reconfiguration primitives of the separation kernel and the network after a reconfiguration plan is approved
Context: verifAgent
A verification agent is invoked that uses the online verification framework to verify properties of a proposed new configuration and of reconfiguration pla...
Goal: enforcePolicy
The adaptation control system enforces adaptation policies on proposed reconfiguration plan
Goal: updateAnd...
Update and patch equipment without disruption of service and tools
Goal: justTimeCert
Ensures that a new configuration and the transition to the new configuration satisfies certification requirements
Context: justTimeAgent
A just-in-time-certification agent assembles and records the deriviation of evidence