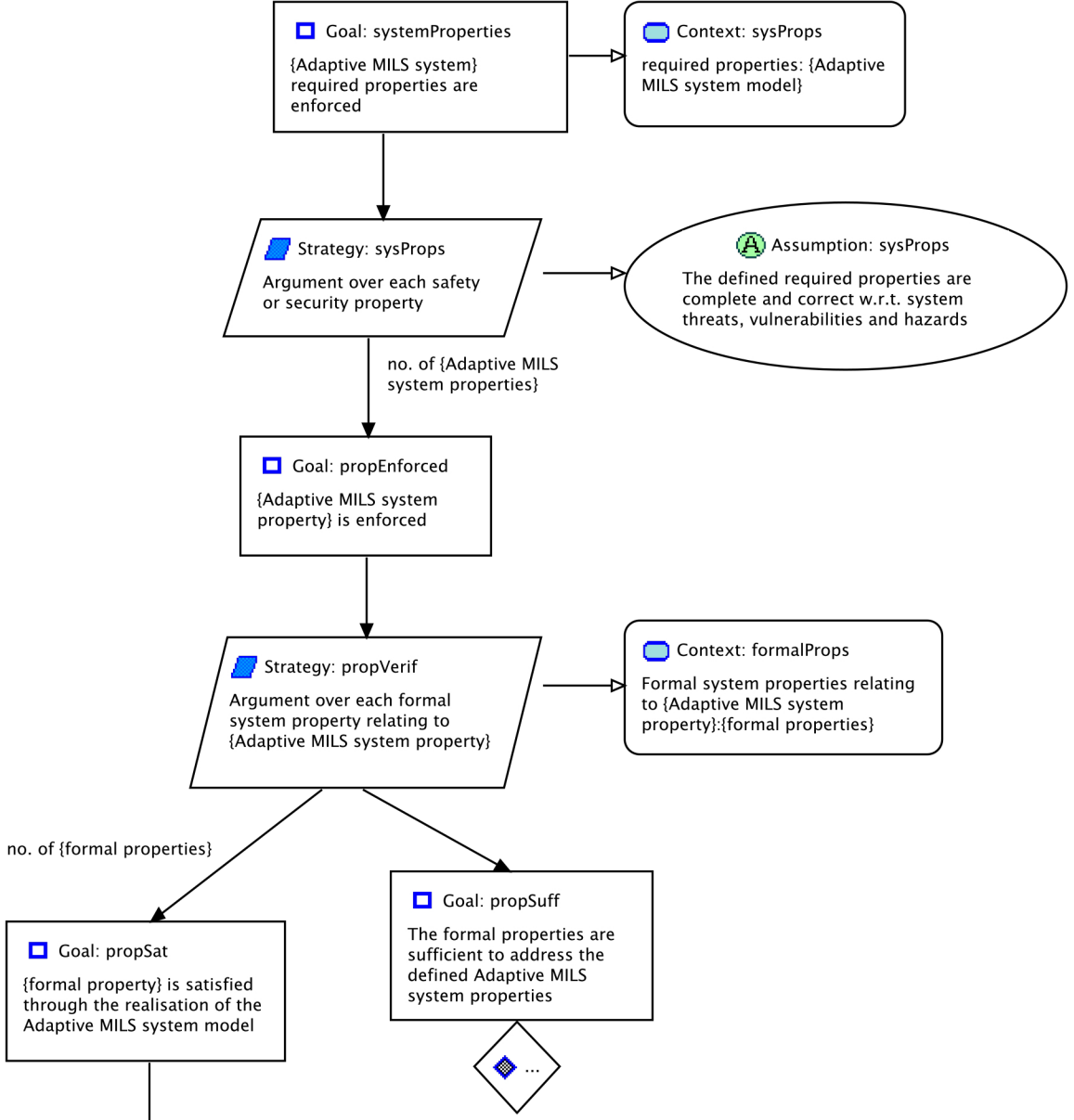
Goal: systemProperties
{Adaptive MILS system} required properties are enforced
Context: sysProps
required properties: {Adaptive MILS system model}
Strategy: sysProps
Argument over each safety or security property
Assumption: sysProps
The defined required properties are complete and correct w.r.t. system threats, vulnerabilities and hazards
no. of {Adaptive MILS system properties}
Goal: propEnforced
{Adaptive MILS system property} is enforced
Strategy: propVerif
Argument over each formal system property relating to {Adaptive MILS system property}
Context: formalProps
Formal system properties relating to {Adaptive MILS system property}:{formal properties}
no. of {formal properties}
Goal: propSat
{formal property} is satisfied through the realisation of the Adaptive MILS system model
Goal: propSuff
The formal properties are sufficient to address the defined Adaptive MILS system properties
...