Documentation

Title

Idea2Team – Freelancer & Startup Team Finder Platform

Definition

Idea2Team is a smart online platform that connects startup founders, students, and small businesses with freelancers and skilled team members for short-term freelance work and long-term startup collaboration. Founders can post their startup idea along with required skills, project stage, and collaboration type (paid, equity, or learning). The system automatically suggests the best matching candidates instead of only manual searching. It also provides a mini workspace to manage communication and tasks inside the platform.

Description

In today's world, many startup founders and small businesses struggle to find the right developers, designers, marketers, writers, and other skilled people to build their ideas. Most people currently use social media groups, random contacts, or large freelance platforms where competition is very high and beginners are not easily noticed. Idea2Team solves this problem by combining freelance hiring with startup team building. Founders can post their idea and the platform asks important details like required skills, project stage (idea/prototype/launch), and collaboration model (paid/equity/learning). Based on this, the system provides smart matching results like "3 best matches found". Instead of shifting work to WhatsApp, Drive, or Telegram, Idea2Team provides a built-in mini workspace with chat, task list, file upload, notes, and a simple whiteboard. Users are verified through real work proof such as mini-tasks completed, trial projects, and team feedback instead of fake certificates or resumes. The platform also supports local talent discovery to help students and nearby professionals collaborate easily.

Type of User

1. Founder/Client

- Startup founder, small business owner, or student who has an idea/project and wants to build a team or hire freelancers.

2. Freelancer/Team Member

- Skilled people like developers, designers, marketers, writers, etc. who want freelance work or want to join startups.

3. Admin

- Manages the platform, verifies users, controls reports, monitors content, and handles security.

User Wise Features

1. Founder / Client Features

- Register/Login
- Create startup/project post
- Add idea details, stage, and required skills
- Select collaboration type: Paid / Equity / Learning
- View suggested matches automatically
- Search/filter freelancers/team members
- Send invite/request to users
- Chat with selected candidates
- Manage team workspace (tasks, files, notes)
- Give feedback/rating after collaboration

2. Freelancer / Team Member Features

- Register/Login
- Create smart profile (skills, experience, location)
- Upload portfolio / mini tasks / trial work
- Apply to projects / accept invites
- Chat with founders
- Join team workspace
- Complete tasks & upload deliverables
- Receive feedback and build work-story profile

3. Admin Features

- Admin login/dashboard
- Approve/reject reports and suspicious users
- Manage all users and project posts
- Delete fake/irrelevant content
- View platform analytics
- Ensure secure & smooth functioning

Types of Modules

1. Authentication Module
2. User Profile Module
3. Idea/Project Posting Module
4. Smart Matching Module
5. Search & Filter Module
6. Proposal / Invite Module
7. Chat & Notification Module
8. Mini Workspace Module
9. Feedback & Rating Module
10. Admin Management Module

Module-wise Features

1. Authentication Module

- Signup/Login/Logout
- Forgot password
- Email/OTP verification (optional)
- Role selection (Founder/Freelancer)

2. User Profile Module

- Skills selection
- Portfolio / work samples
- Location + college/city tag
- Experience level: beginner/intermediate/advanced

3. Idea/Project Posting Module

- Founder posts idea/project
- Required skills selection
- Project stage selection
- Collaboration model selection
- Budget/time period (optional)

4. Smart Matching Module

- Auto suggest top candidates
- "Best match found" based on skills + stage + availability
- Match score display

5. Search & Filter Module

- Filter by skill, location, rating, availability
- Local talent first option

6. Proposal / Invite Module

- Apply for projects
- Send invitation to users
- Accept/reject invitation

7. Chat & Notification Module

- Real-time messaging
- Notification for invites, messages, tasks updates

8. Mini Workspace Module

- Task list (To-do, In progress, Done)
- File upload and sharing
- Notes
- Whiteboard/basic planning
- Team chat inside workspace

9. **Feedback & Rating Module**
    - Rating after project completion
    - Written reviews
    - Work history shown on profile

10. **Admin Management Module**
    - User management
    - Post moderation
    - Report handling
    - Platform security monitoring

Tools & Technology

Frontend: HTML, CSS, JavaScript, React.js
Backend: Node.js + Express.js, REST API
Database: MySQL
Additional Tools: JWT Authentication ,Socket.IO , Git & GitHub ,VS Code

Objective of Project

- To build an intelligent platform that connects founders/clients with the right freelancers and startup team members.
- To help users find skilled people quickly based on project requirements.
- To reduce hiring problems caused by social media groups and crowded freelance platforms.
- To provide smart idea-to-team matching instead of only manual searching.
- To offer a built-in collaboration workspace for:
    - Chat
    - Task management
    - File sharing
    - Notes / project resources
- To ensure trust by using real work proof (mini tasks, trial work, feedback) instead of fake certificates/resumes.
- To support local talent discovery (city/college-based search) for easier collaboration among students and nearby startups.
- To make team building and freelance hiring simple, fast, and reliable in one platform.

Usecase Diagram

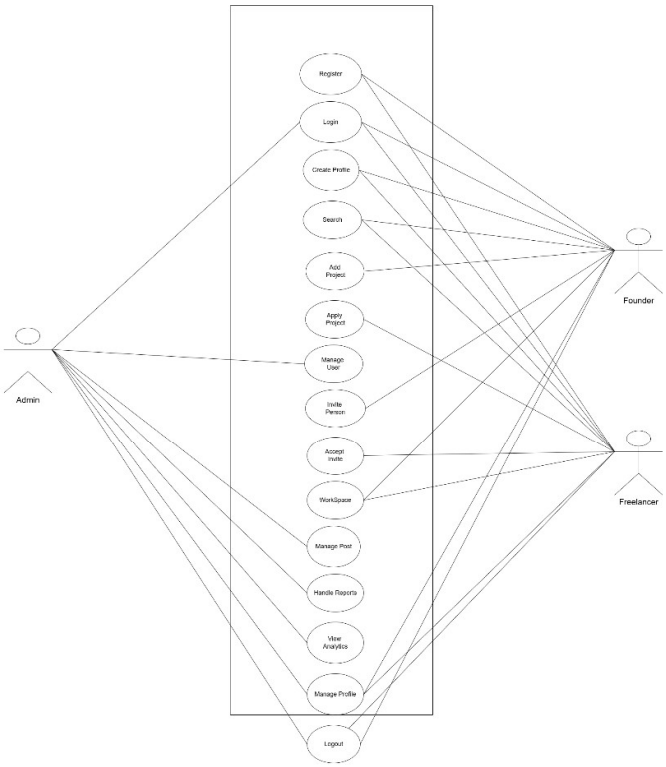

:

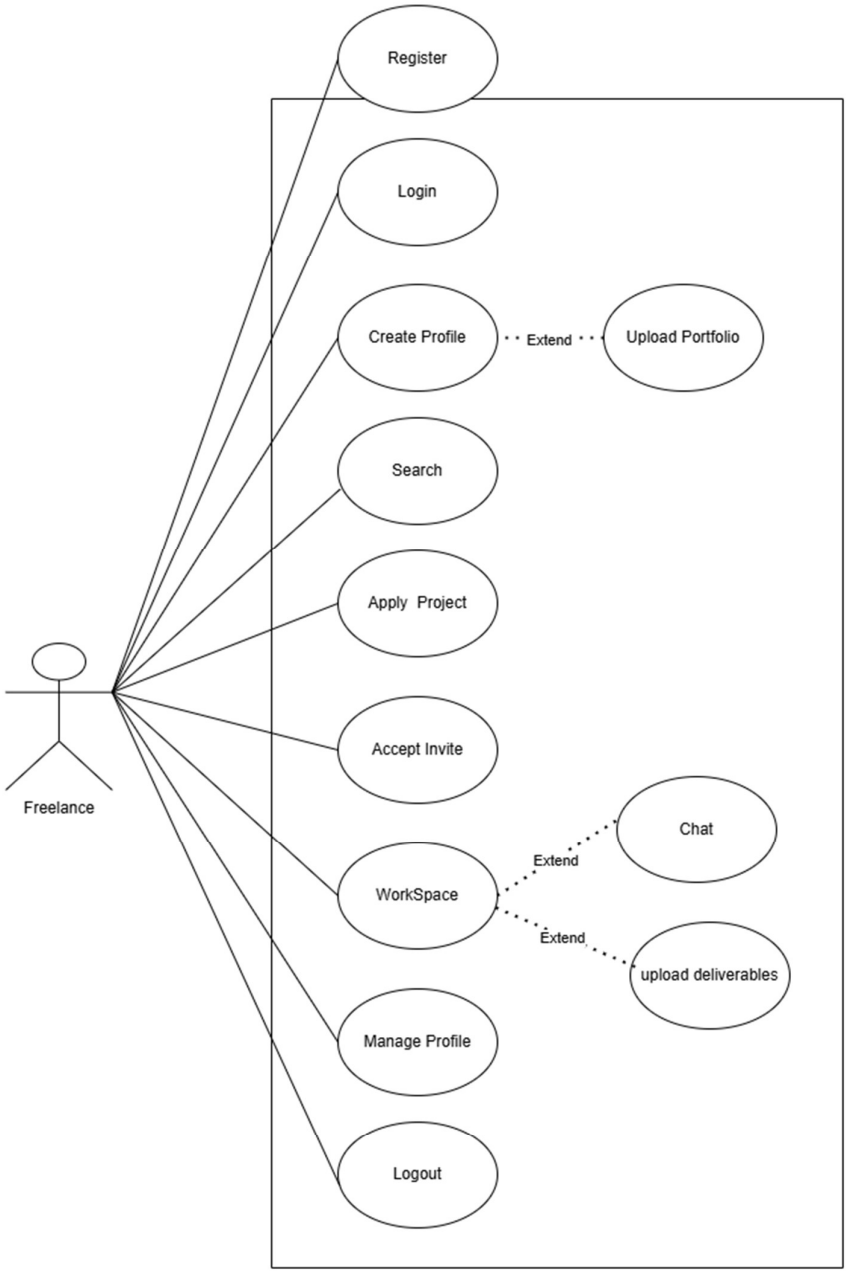
Register
Login
Create Profile
Extend
Upload Portfolio
Search
Apply Project
Accept Invite
Freelance
Chat
Extend
WorkSpace
Extend
upload deliverables
Manage Profile
Logout

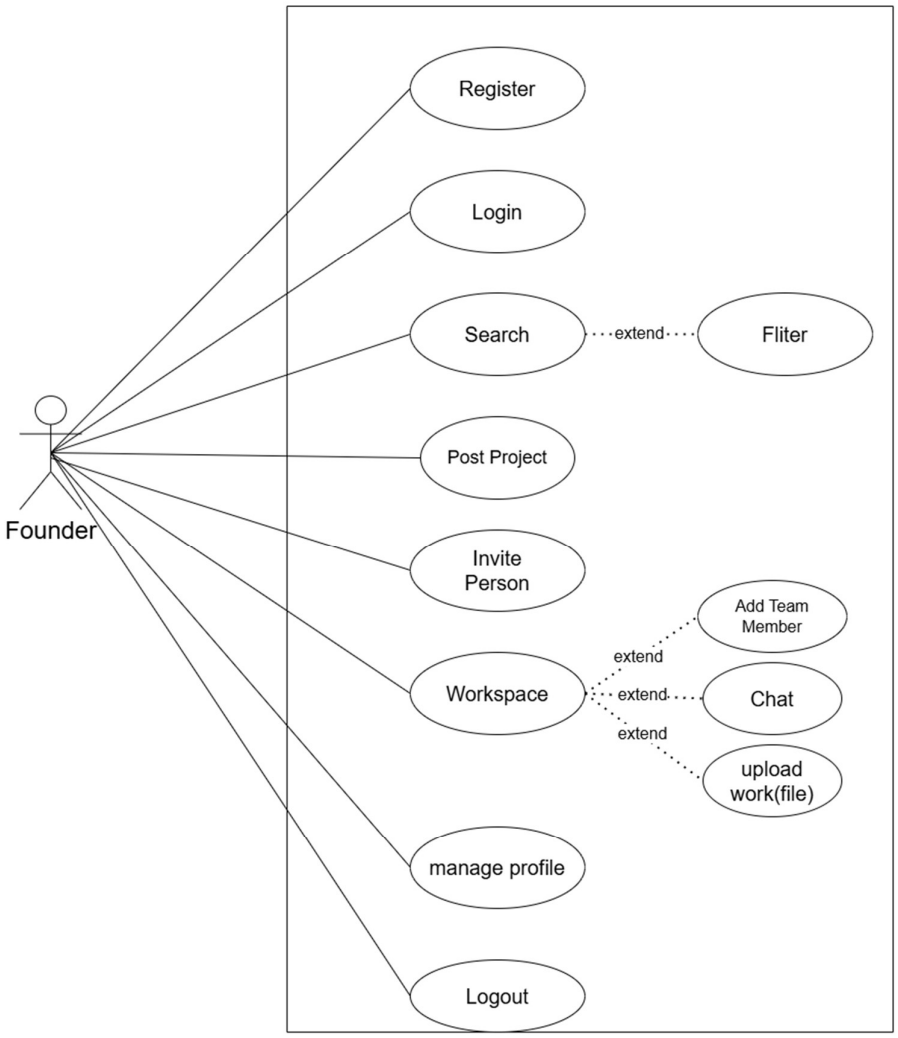
Founder
Register
Login
Search
extend
Fliter
Post Project
Invite Person
Workspace
extend
Add Team Member
extend
Chat
extend
upload work(file)
manage profile
Logout

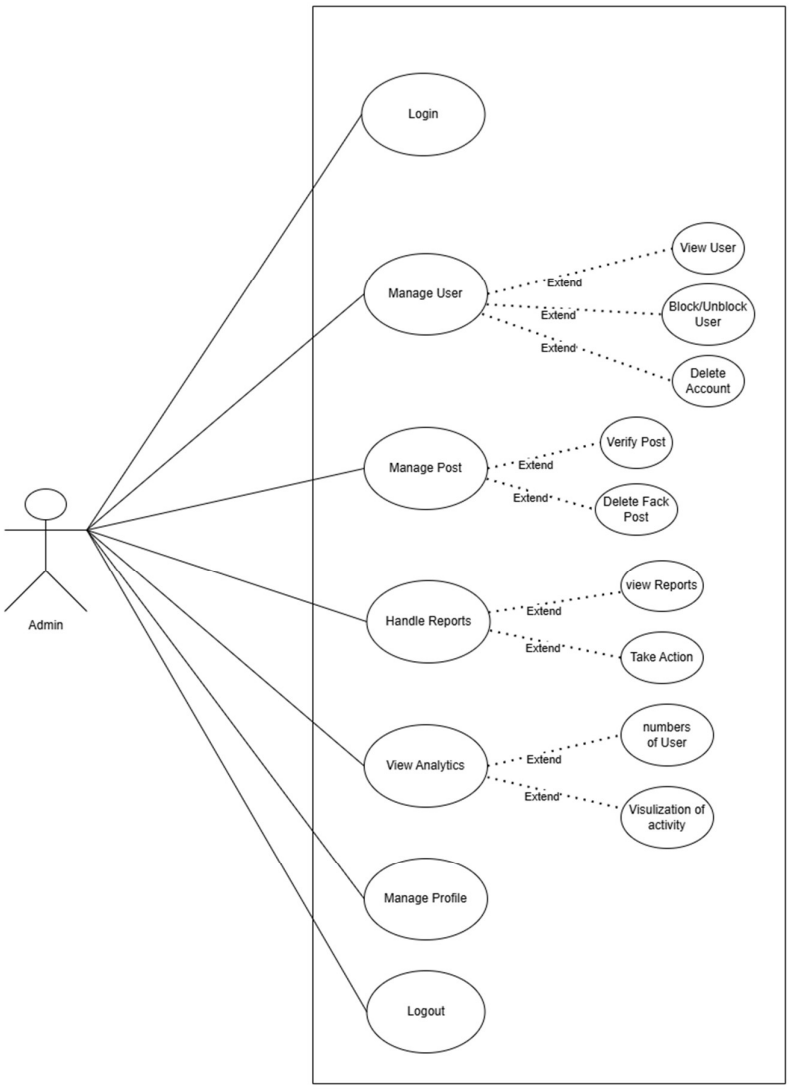
Admin
Login
Manage User
View User
Extend
Block/Unblock User
Extend
Delete Account
Extend
Manage Post
Verify Post
Extend
Delete Fack Post
Extend
Handle Reports
view Reports
Extend
Take Action
Extend
View Analytics
numbers of User
Extend
Visulization of activity
Extend
Manage Profile
Logout

Activity diagram:

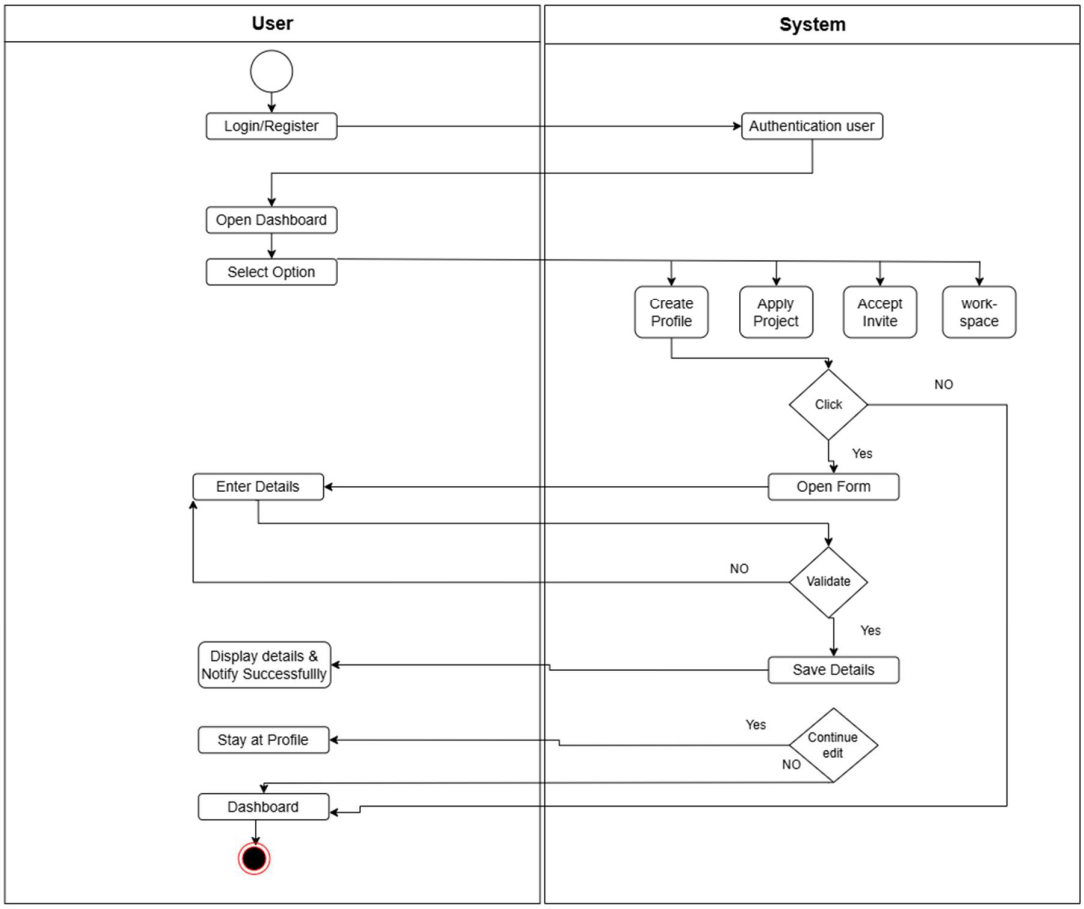
User
System
Login/Register
Authentication user
Open Dashboard
Select Option
Create Profile
Apply Project
Accept Invite
work-space
Click
NO
Yes
Open Form
Enter Details
Validate
NO
Yes
Save Details
Display details & Notify Successfullly
Stay at Profile
Yes
Continue edit
NO
Dashboard

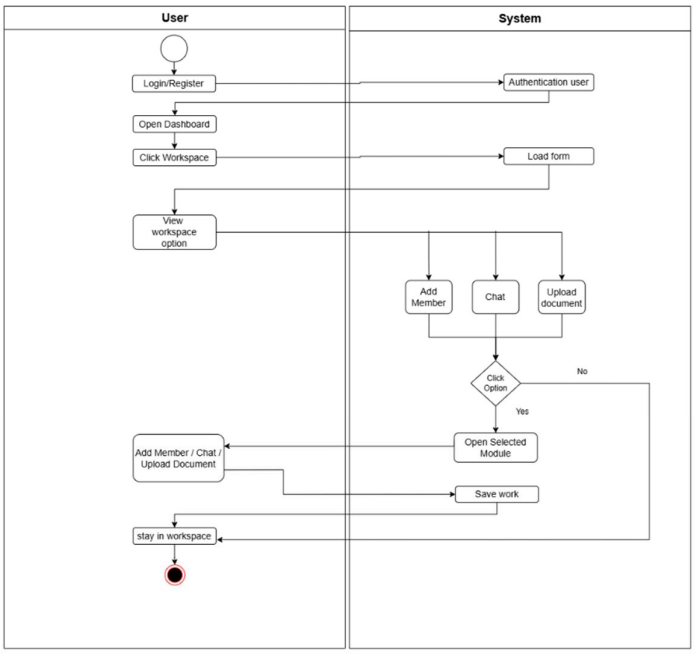
User
System
Login/Register
Authentication user
Open Dashboard
Click Workspace
Load form
View workspace option
Add Member
Chat
Upload document
Click Option
No
Yes
Open Selected Module
Add Member / Chat / Upload Document
Save work
stay in workspace

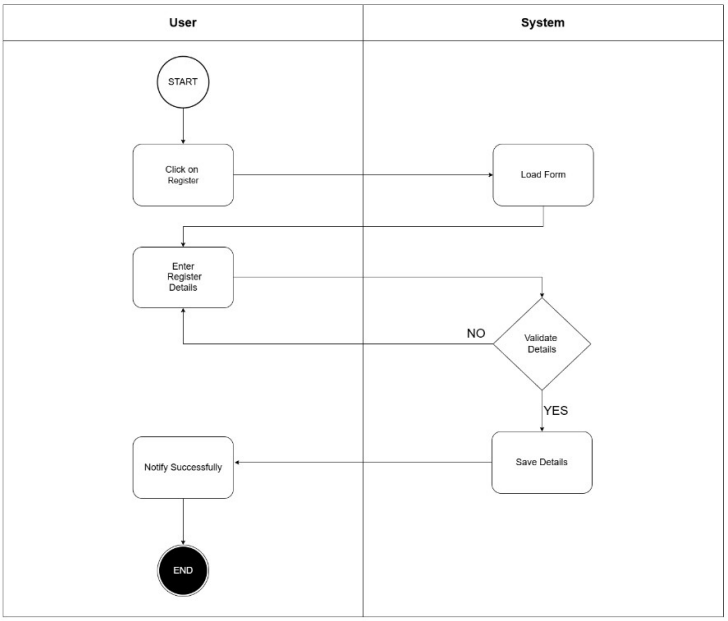
User
System
START
Click on Register
Load Form
Enter Register Details
Validate Details
NO
YES
Save Details
Notify Successfully
END

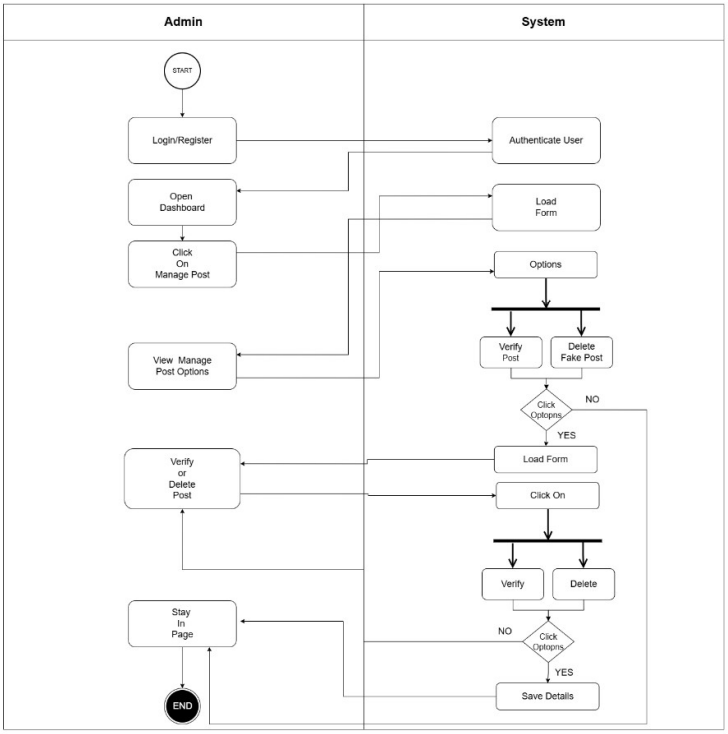
Admin
System
START
Login/Register
Authenticate User
Open
Dashboard
Load
Form
Click
On
Manage Post
Options
Verify
Post
Delete
Fake Post
View Manage
Post Options
Click
Optopns
NO
YES
Load Form
Verify
or
Delete
Post
Click On
Verify
Delete
Stay
In
Page
NO
Click
Optopns
YES
Save Details
END

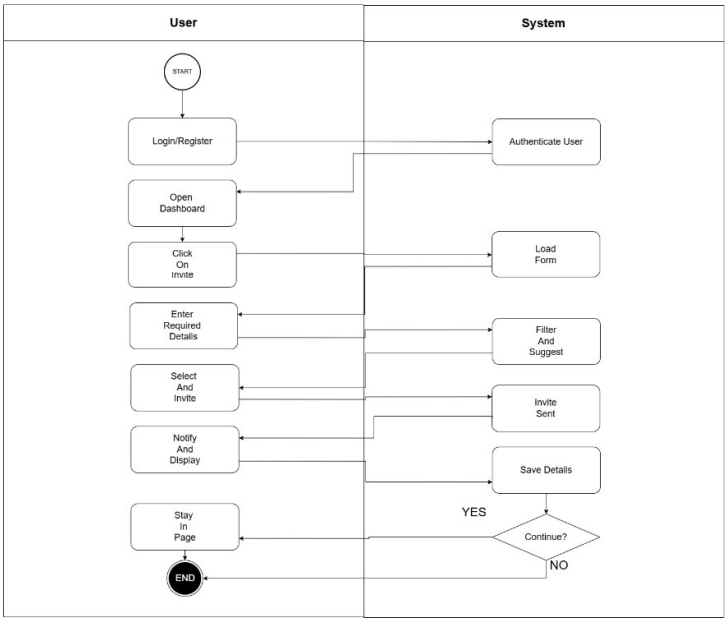
User
System
START
Login/Register
Authenticate User
Open Dashboard
Click On Invite
Load Form
Enter Required Details
Filter And Suggest
Select And Invite
Invite Sent
Notify And Display
Save Details
YES
Stay In Page
Continue?
NO
END