NETLABS GLOBAL IT SERVICES PVT LTD

COMPANY PROFILE ORGANISATION

1. Submit a report to training supervisor and copy the cohort owner focusing on:

- **Overview of the Organization.**

Netlabs Global IT Services Pvt Ltd is a fast-growing information technology services and solutions company headquartered in **Bengaluru, Karnataka, India**. Established in **2016**, the company was founded with the objective of helping organizations leverage technology to improve operational efficiency, reduce risks, and accelerate digital transformation.

Netlabs Global specializes in delivering **end-to-end IT services** across infrastructure management, intelligent automation, cloud services, cybersecurity, and talent solutions. The company adopts a customer-centric approach by understanding business challenges and designing scalable, secure, and cost-effective technology solutions tailored to client needs.

With a strong focus on **automation, AI-driven operations, and managed services**, Netlabs Global enables enterprises to modernize their IT environments and remain competitive in a rapidly evolving digital landscape. The organization follows industry best practices and leverages advanced frameworks and tools to ensure reliability, performance, and compliance across all service offerings.

WHAT THEY DO :

They provide Technology, Infrastructure, and People solutions, carefully crafted by their team of problem solvers and technologists, to de-risk operations, unhinge growth and future-proof your business.

Fig 1.1 VALUE PROPOSITION :

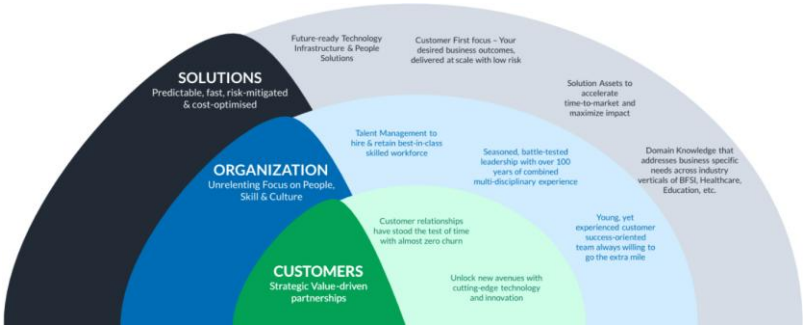

- ## Vision & Mission of the Organization: -

Netlabs Global IT Services Pvt Ltd is a technology-driven organization based in **Bengaluru, Karnataka**, specializing in providing **Technology, Infrastructure, and People solutions** to clients across various industries. This section aims to analyze the **Vision and Mission statements** of Netlabs Global IT Services Pvt Ltd and understand how they align with the company's values, objectives, and long-term growth strategy.

Vision Statement :

The Vision statement of Netlabs Global IT Services Pvt Ltd is **"To create endless possibilities of growth and well-being for all our stakeholders – customers, employees, partners, investors and society."** This vision reflects the company's holistic approach to business growth, emphasizing not only financial success but also the well-being of all stakeholders involved in its ecosystem.

.

The Vision statement is aligned with Netlabs Global's core values of **innovation, integrity, collaboration, and customer-centricity**.

Mission Statement :

The Mission statement of Netlabs Global IT Services Pvt Ltd is **"To be a Global Business Transformation enabler by helping our customers adopt smart cutting-edge technologies, smart industry practices and smart people talent solutions to stay ahead of the curve."** This mission clearly defines the company's role as a transformation partner rather than just a service provider.

- **Organization Structure**

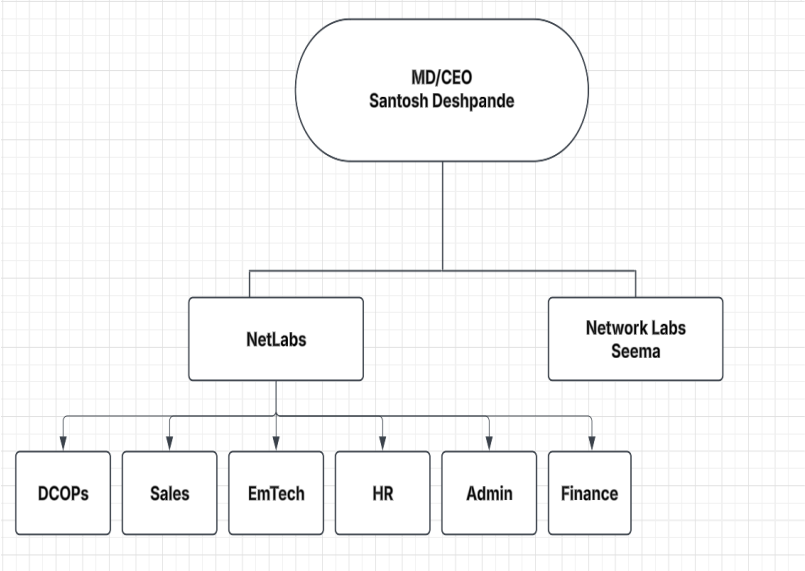

SANTOSH DESHPANDE

MANAGING DIRECTOR & CEO

At the **top level of the organization** is the **Managing Director (MD) and Chief Executive Officer (CEO)**, **Mr. Santosh Deshpande**. As the highest authority in the organization, the MD/CEO is responsible for defining the company's strategic vision, making key business decisions, and overseeing overall organizational performance. He plays a crucial role in guiding the company's growth, innovation, and long-term objectives.

Reporting directly to the MD/CEO are two major functional divisions:

- **Netlabs**
- **Network Labs (Seema)**

These divisions handle core operational and technical responsibilities within the organization and ensure alignment with the company's strategic goals.

Under the **Netlabs division**, the organization is further structured into specialized functional departments, each managed by department heads or leads. These departments include:

- **DCOPs (Delivery & Operations):** Responsible for managing service delivery, operational efficiency, and ensuring projects are completed within timelines and quality standards.
- **Sales:** Handles client acquisition, business development, customer relationships, and revenue generation activities.
- **Em-Tech (Emerging Technologies):** Focuses on advanced and innovative technologies such as automation, AI, and modern IT solutions to drive digital transformation.
- **Human Resources (HR):** Manages recruitment, employee engagement, training, performance management, and organizational culture.
- **Administration (Admin):** Oversees day-to-day administrative functions, facilities management, and internal coordination.
- **Finance:** Responsible for financial planning, budgeting, accounting, compliance, and overall financial management of the organization.

• Roles and Responsibilities of personnel in the Organization

1. Working as an Intern

As an intern at **Netlabs Global IT Services Pvt Ltd**, the primary role is to learn and gain hands-on experience in real-time IT projects. Interns are expected to observe organizational processes, understand workflows, interact with team members, and follow guidance provided by mentors and supervisors.

2. Environment Setup

As part of the internship, interns may be assigned the responsibility of setting up the development environment. This includes installing required software, configuring development tools, setting up frameworks, and ensuring the system is ready for project execution.

3. Completing Assigned Programs

Interns are often given specific programming tasks or assignments related to ongoing projects. These tasks help in understanding programming logic, coding standards, and problem-solving approaches.

4. Working on Python Projects

During the internship, interns may work on different **Python-based projects**. This involves writing Python code, using libraries and frameworks, testing applications, debugging errors, and improving performance. Interns work both independently and collaboratively as part of a team to complete project modules successfully.

5. Building Machine Learning (ML) Models

Interns may also be involved in building **Machine Learning models** for assigned projects. Responsibilities include data collection and preprocessing, selecting appropriate algorithms, training and evaluating models, and tuning parameters to improve accuracy. Interns work closely with senior developers to ensure the ML model meets project requirements.

6. UI Creation

Interns may contribute to **User Interface (UI) development**, which includes designing layouts, creating interactive components, and ensuring the application is user-friendly and responsive. This role requires coordination with developers and designers to ensure the UI aligns with project objectives and usability standards.

7. Back-End Connectivity

As part of application development, interns may be responsible for connecting the front-end to the back-end systems. This includes handling API requests and responses, integrating databases, and ensuring secure data storage and retrieval. Interns collaborate with backend developers to ensure smooth communication between system components.

• Products and market performance:

Over the years, **Netlabs Global IT Services Pvt Ltd** has successfully delivered a wide range of IT solutions and managed services to clients across multiple industries, including **Banking, Financial Services and Insurance (BFSI), healthcare, software development, and enterprise services**. The company has built a strong reputation for reliability, professionalism, and customer-centric service delivery. Its solutions are designed to address fast-evolving business models, changing regulatory environments, and the growing demand for highly available and secure IT systems.

The company categorizes its range of products and services into the following major areas:

- **Smart Workplace Services**, including enterprise collaboration, managed print services, virtual desktop infrastructure, IT asset lifecycle management, document digitization, mobile device management, and unified communication solutions.
- **Smart Workload Services**, which provide infrastructure performance, availability, and compliance using the patented P-Cube managed services model.
- **Data Center Services**, including server implementation, enterprise storage, disaster recovery, software-defined data centers, datacenter build, and cloud engineering.
- **Cloud Services**, such as application migration from on-premise to cloud, hybrid and multi-cloud management, workload assessment, and automated migration using platforms like Azure, AWS, and Open Shift.
- **Network and Cyber Security Services**, including datacenter network solutions, identity and access management, endpoint security, WAN solutions, security intelligence, and IT perimeter security.
- **Intelligent Automation and Hyperautomation Solutions**, offering RPA and AI-driven automation for business processes such as document digitization, anomaly detection, customer onboarding, and workflow optimization.

Netlabs Global operates a **state-of-the-art Tier II Smart Data Center** supported by a 24×7 Network Operations Center (NOC) and Security Operations Center (SOC). The company serves **10+ US-based healthcare organizations**, **15+ software development companies**, and several clients in the **BFSI domain**, ensuring uninterrupted services with enterprise monitoring, centralized ticketing systems, and smart disaster recovery

Conclusion :

In conclusion, Netlabs Global IT Services Pvt Ltd is a growing IT company focused on delivering innovative and customer-centric solutions. The internship provided valuable hands-on experience in Python, machine learning, and application development. Overall, it helped in developing both technical and professional skills, building a strong foundation for a future career in IT.