IMPACT OF RAMADAN FASTING ON PHYSICAL PERFORMANCE

Introduction

Many people think you will lose all your muscle during Ramadan, but that is not true. If you have a good plan, you can keep your strength and even improve how your body uses energy.

Switching Your Energy Source : During the day, your body runs out of sugar from food and starts burning stored fat for energy. For a gym-goer, this is a "metabolic reset." It teaches your body to be more flexible with how it uses fuel. You might feel a bit slower at first, but your body is actually becoming more efficient.

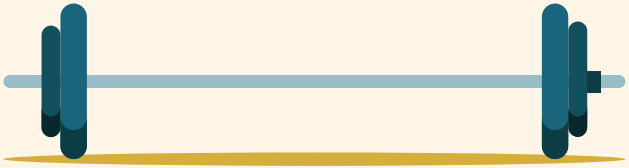

The Big Challenge : No Water

The hardest part for athletes is not the lack of food, but the lack of water. When you are dehydrated, your blood gets thicker and your joints have less "cushion." This means you have to be careful with heavy lifting during the day to avoid injury or feeling dizzy.

Muscle Myth Busting : You will not lose muscle just because you stop eating for 15 hours. Muscle loss happens when you don't eat enough protein over a long time or stop lifting entirely.

When Should You Train ?

Timing is everything. You can train **an hour before sunset** so you can eat and drink right after you finish. Or, you can train **after a light meal at night** so you have more energy. Both work well; you just have to pick the one that fits your energy levels best.

Quality over Quantity : Since your recovery is slower, you should do fewer sets in the gym. If you usually do 20 sets for chest, try doing 12. Keep the weights heavy so your muscles stay strong, but don't do so much work that you can't recover before the next day.

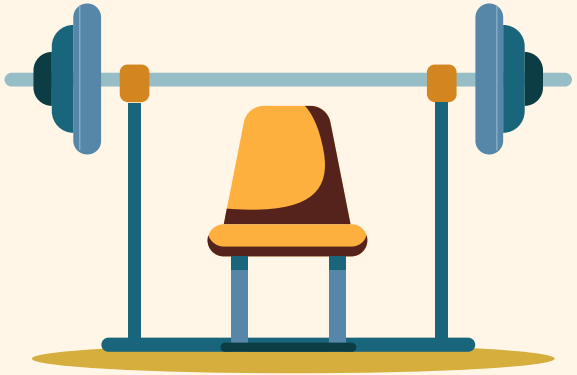

Daily Strategy

01

SUHOOR

Focus on slow-release carbs, protein, and heavy hydration to fuel the day ahead.

02

THE FAST

Body shifts to fat-burning mode. Keep activity low-intensity to save energy and water.

03

TRAINING

The best time for heavy lifting. Hit the weights when you are closest to your meals.

04

REFUEL

Priority is hydration, electrolytes, and high protein to repair muscle tissues.

Suhoor & Iftar Meals

Suhoor

Think of this meal as your "battery" for the day. Avoid sugary cereals that make you crash. Instead, eat slow-burning foods like oats, eggs, or peanut butter. These give you a steady stream of energy that lasts much longer into the afternoon.

Iftar

When it is time to eat, don't just eat junk food. Start with dates and water to get your energy and hydration back up quickly. Then, have a balanced meal with plenty of protein to help your muscles start the repair process after a long day.

The Monthly Performance Map

Strength usually dips in week one as your body adjusts to the fast. However, performance stabilizes quickly. By the final week, your body becomes highly efficient, often reaching peak focus and mental grit.

	Week 1 : The Shock	Week 2 : Adaptation	Week 3 : The Groove	Week 4 : The Finish
Strength	90% (Slight Dip)	95% (Stable)	95% (Stable)	100% (Peak Focus)
Energy Level	Low (Adjusting)	Medium (Steady)	High (Efficient)	Very High (End in Sight)
Focus/Grit	Challenging	Improving	Strong	Elite

Three Steps to Win

Training Volume

Reduce your total number of sets by 30%. Focus on keeping the weight heavy but doing less overall work to avoid burning out your nervous system.

Protein Goals

Don't let your protein intake drop. Eat large servings at both Iftar and Suhoor to ensure your muscles have the building blocks they need to stay full.

Smart Recovery

Prioritize sleep and hydration above all else. A short afternoon nap and electrolyte-rich water at night are your best tools for staying strong.

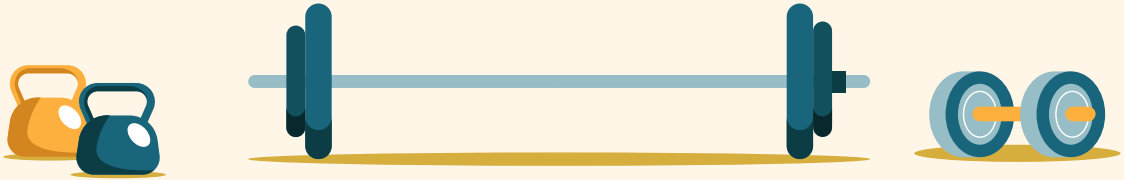

2,000,000,000

People fasting together across the world.

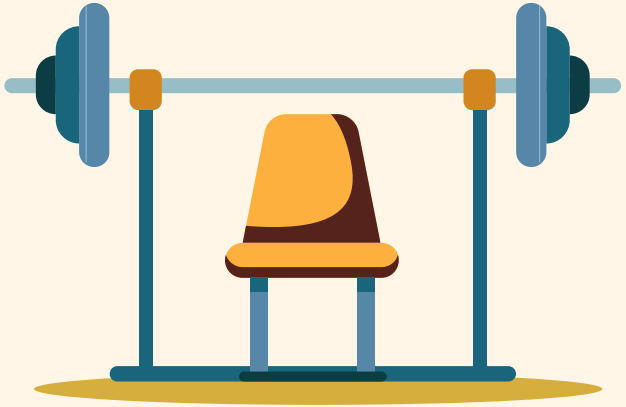

The Body Health Reset

Ramadan is like a spring cleaning for your cells. When you fast, your body starts a process called **autophagy**, where it recycles old, damaged cell parts. This helps your body run more efficiently and can even help nagging injuries heal faster.

Beyond the cellular level, your **insulin sensitivit**y improves significantly. This means that when you go back to your normal eating routine after the month is over, your body is much better at using carbs to build muscle instead of storing them as fat.

Conclusion

While Ramadan is a religious month, the lessons it teaches about physical and mental toughness are **for everyone.** Whether you are Muslim or not, practicing this level of control over your hunger, thirst, and training schedule builds a type of **mental grit** that you cannot get anywhere else.

Anyone can benefit from taking a break from constant eating to reset their digestion, sharpen their focus, and prove to themselves that they are in total control of their body. Use this month to build a **stronger mind** and a more **resilient physique.**

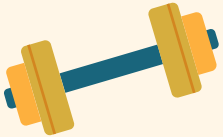

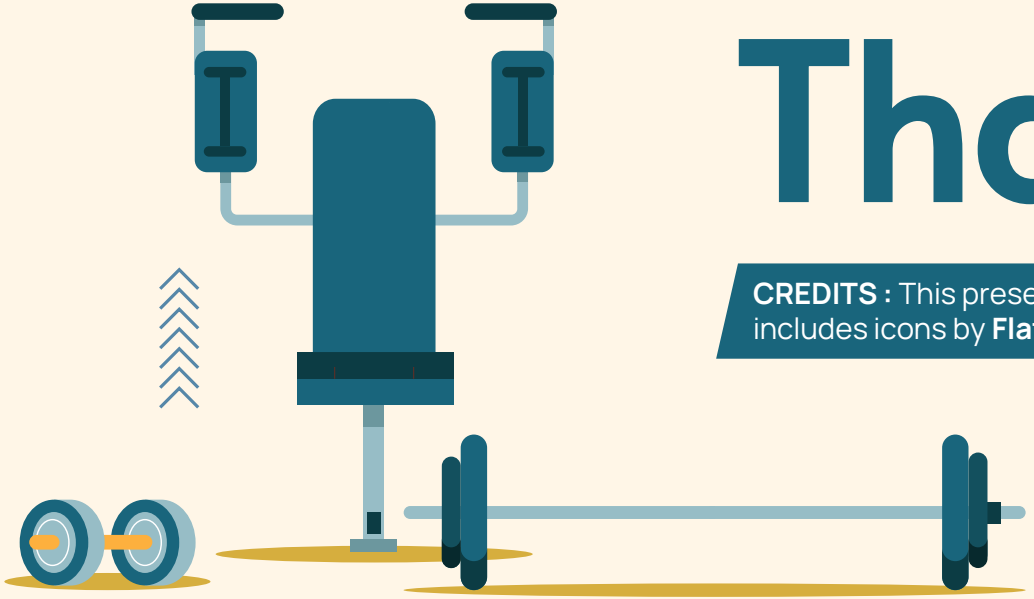

Thanks !

CREDITS : This presentation template was created by **Slidesgo**, and includes icons by **Flaticon**, and infographics & images by **Freepik**