Red & Black (Bayonetta)

For Solo Piano

I will defend my right to live as I please.
To fight free, you don't have to remember me.

Yamaguchi-Mistral
Op. 1 No. 1

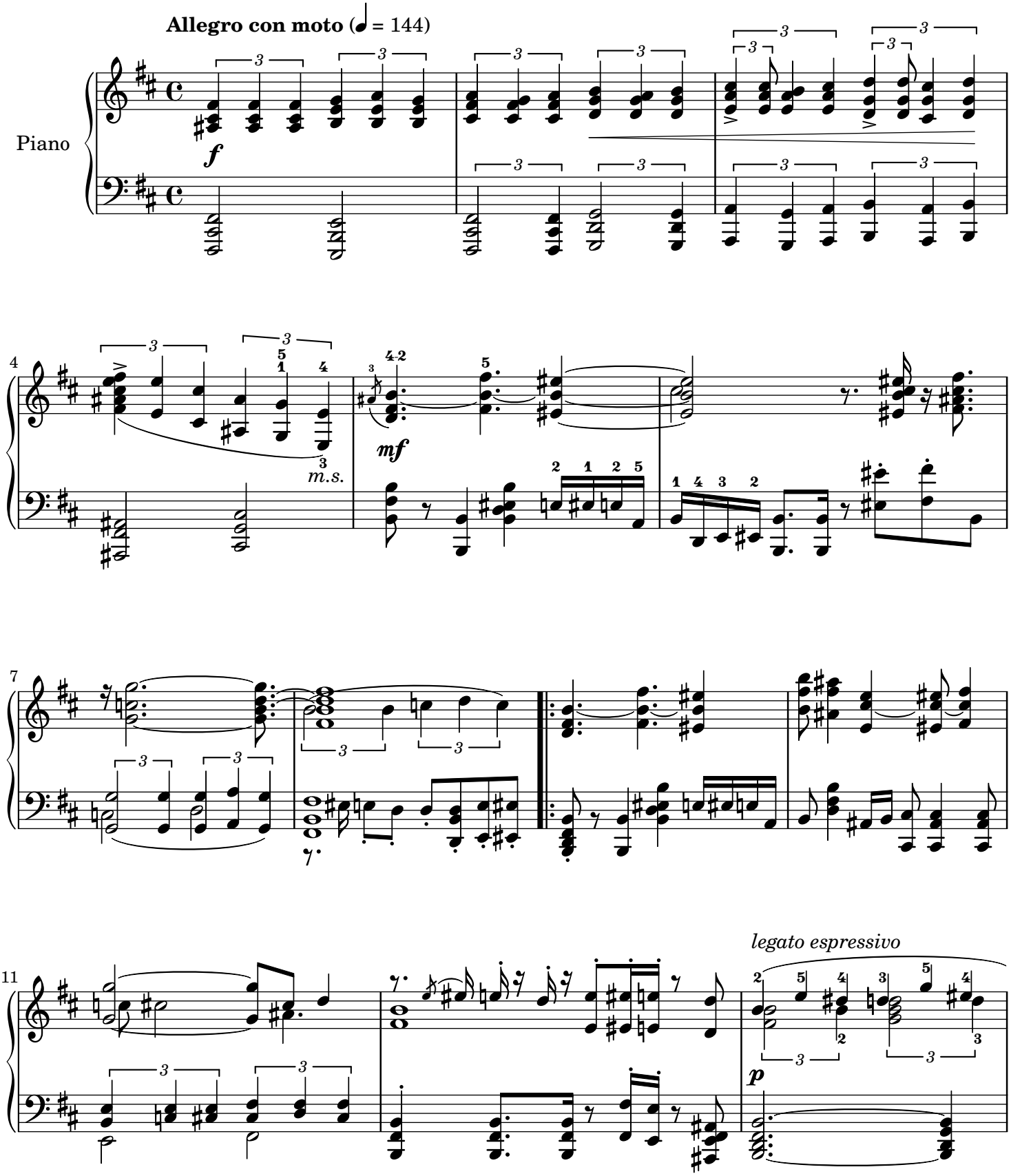

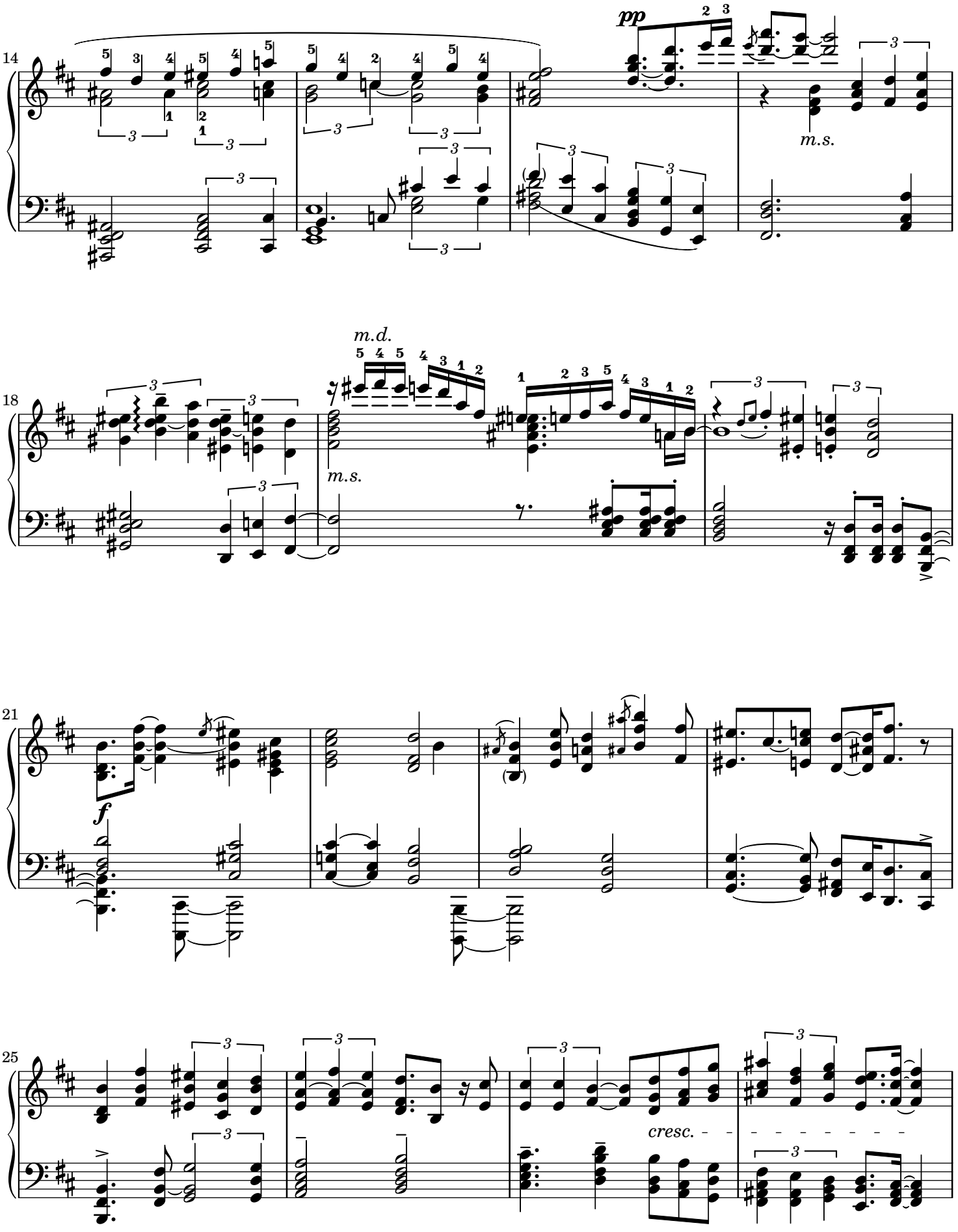
14
pp
m.s.
18
m.d.
m.s.
21
f
25
cresc.

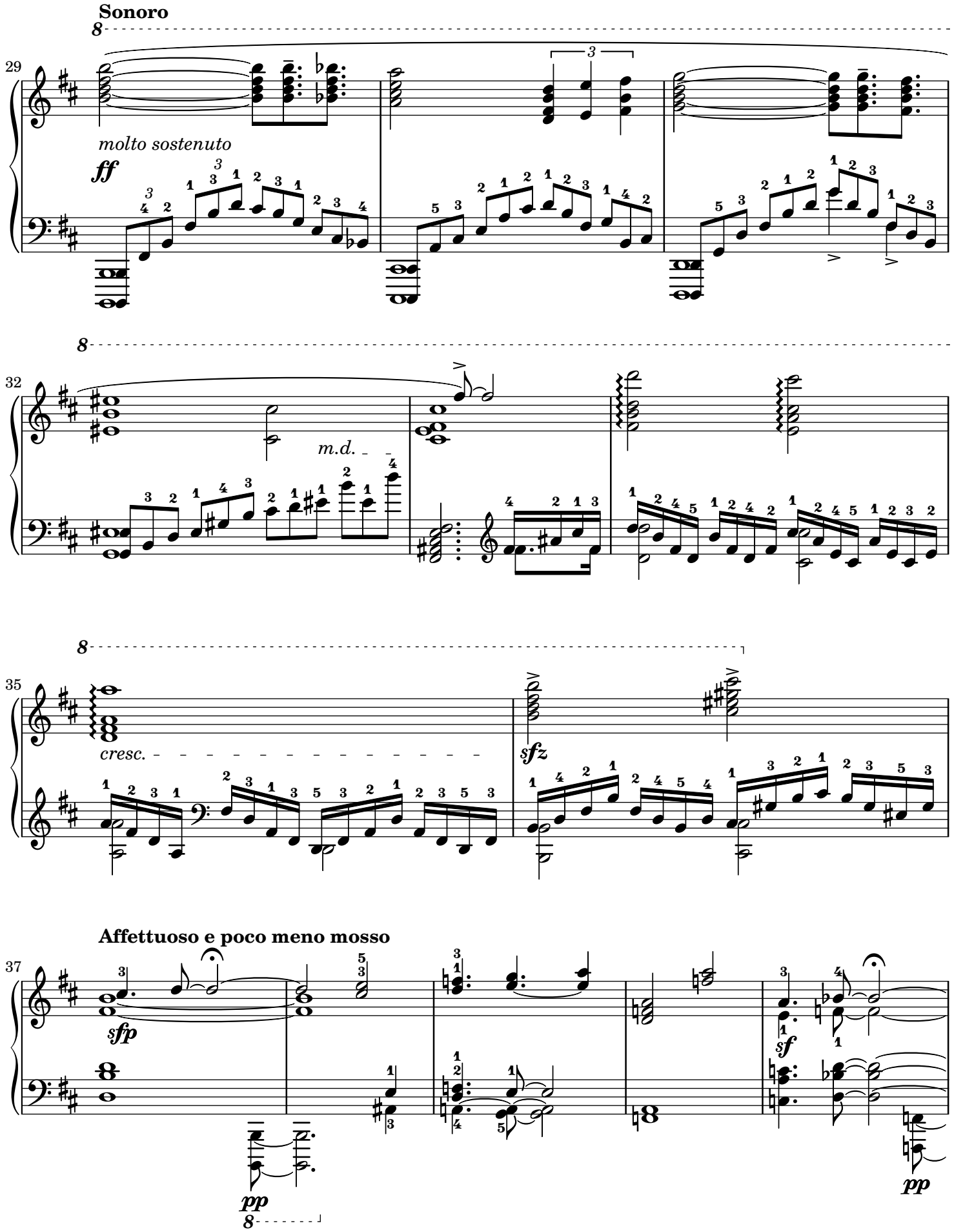
Sonoro
molto sostenuto
ff
m.d.
cresc.
sfz
Affettuoso e poco meno mosso
sfp
pp
sf
pp

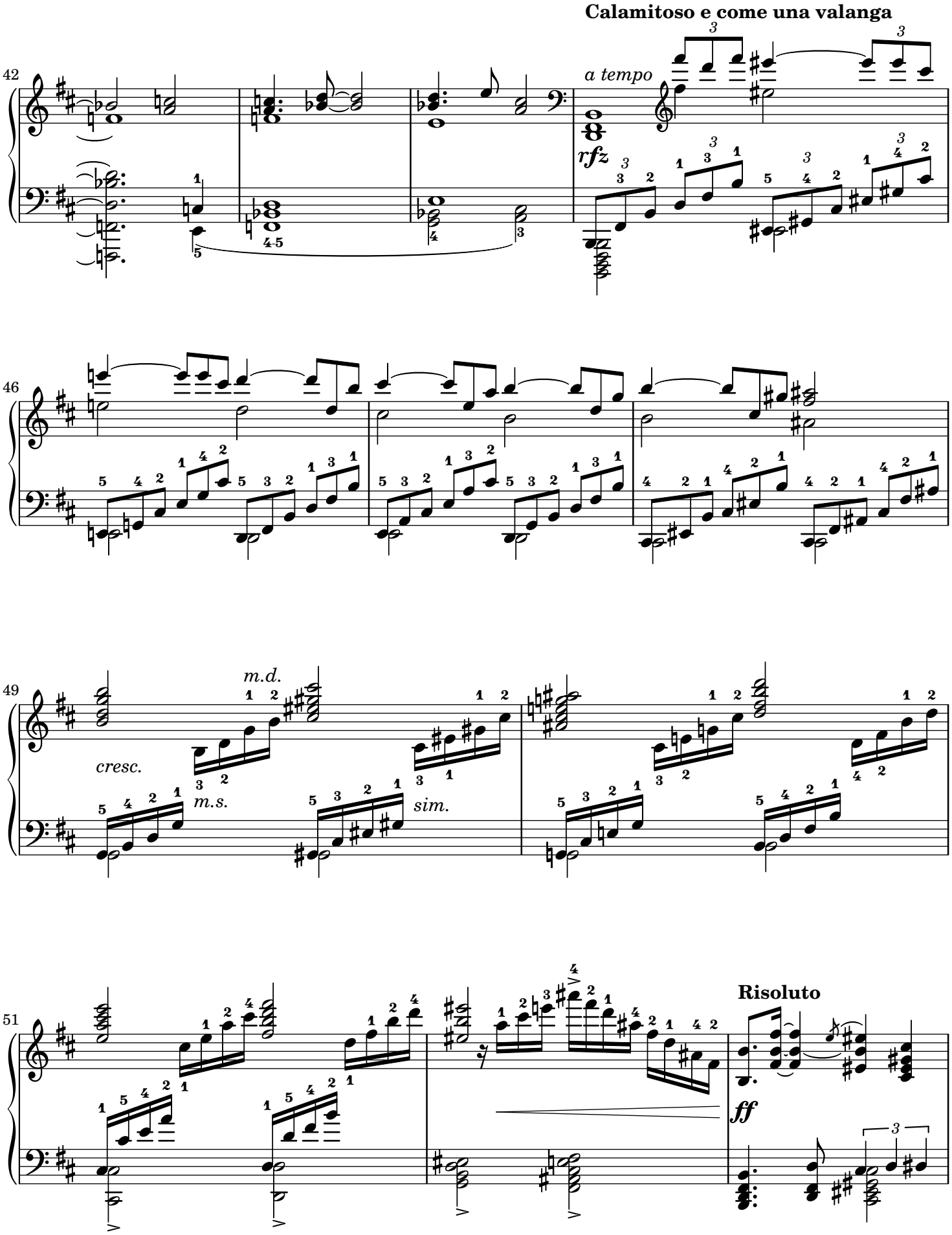
Calamitoso e come una valanga
42
a tempo
rfz
46
49
cresc.
m.d.
m.s.
sim.
51
Risoluto
ff

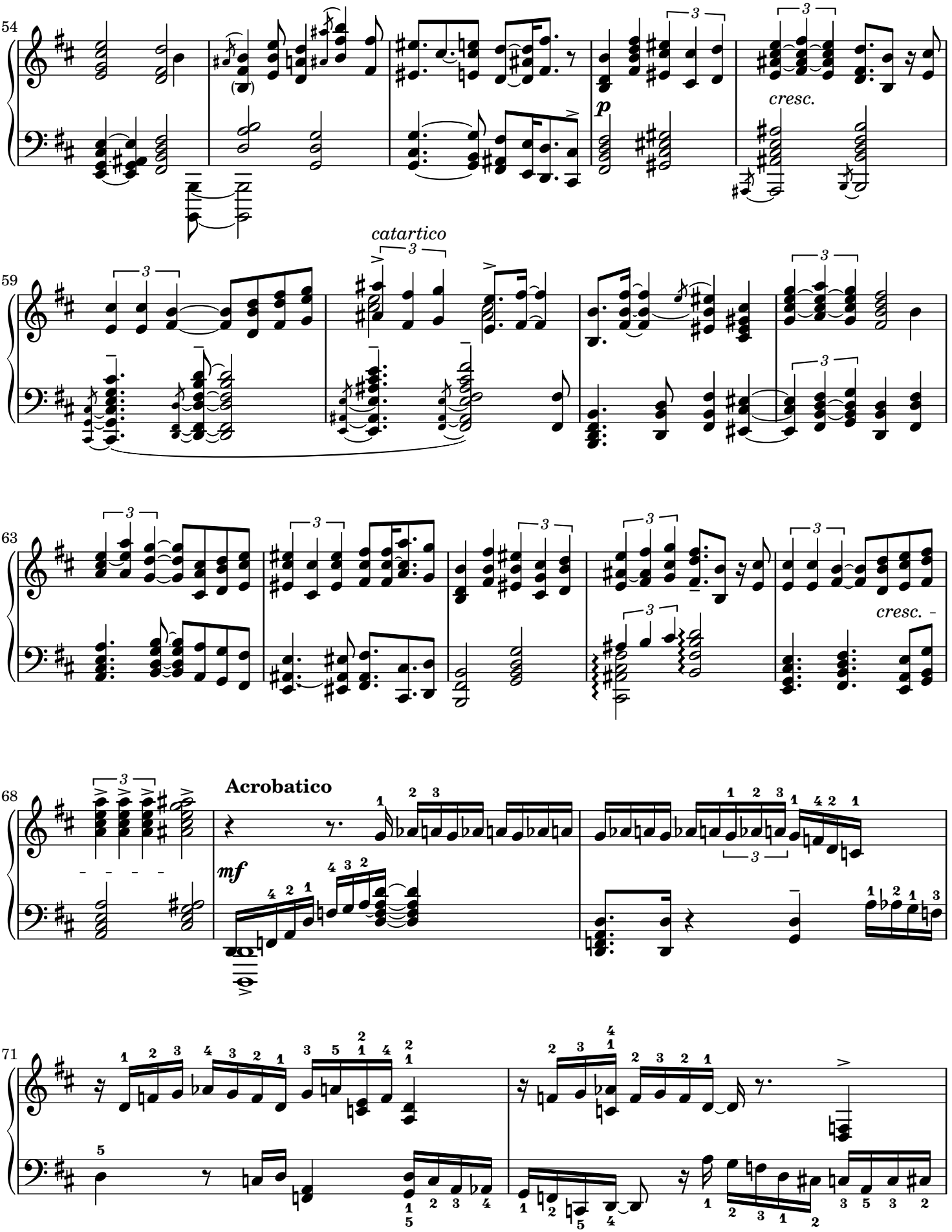
54
p
cresc.
59
catartico
63
cresc.
68
Acrobatico
mf
71

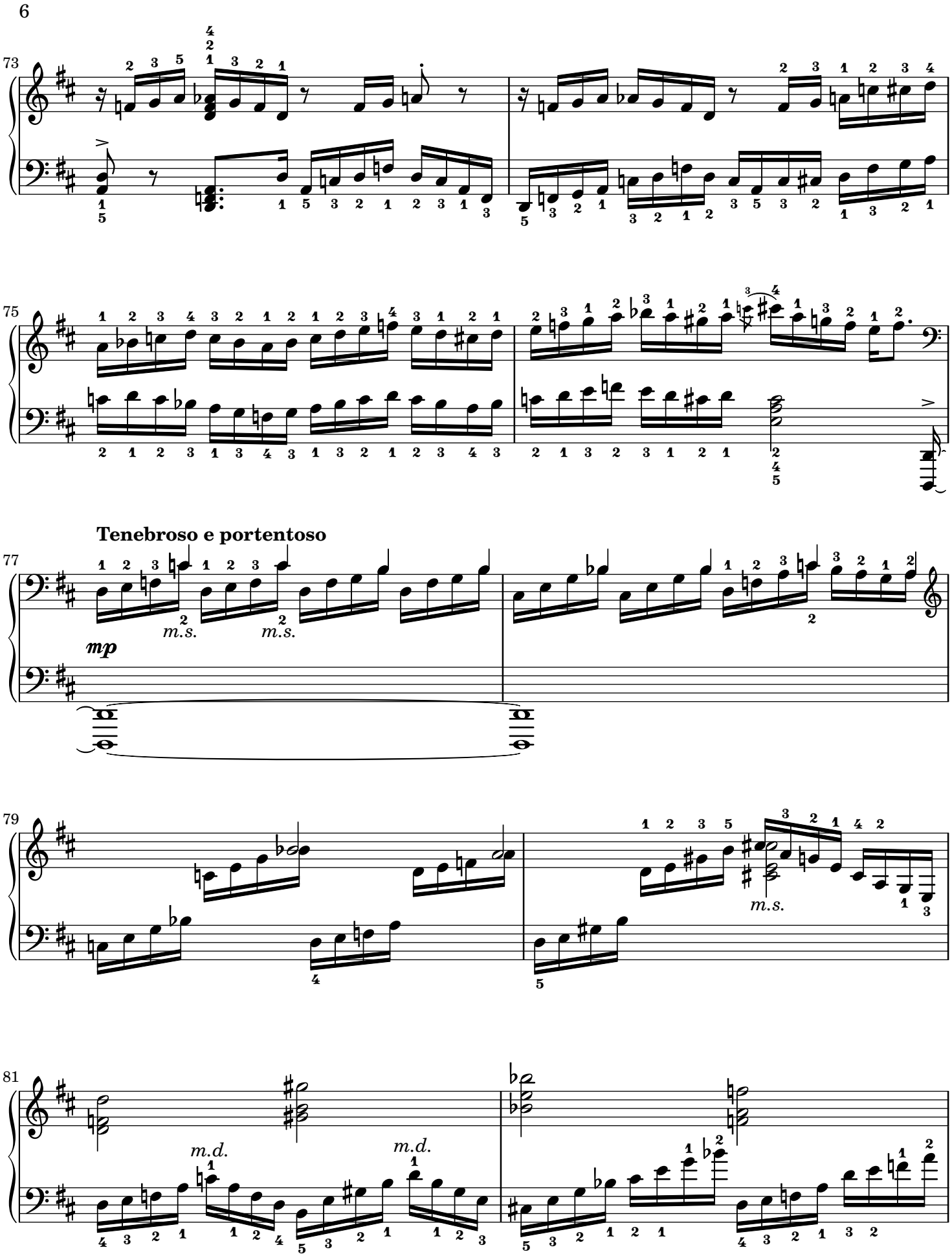
73
75
Tenebroso e portentoso
77
mp
m.s.
m.s.
79
m.s.
81
m.d.
m.d.

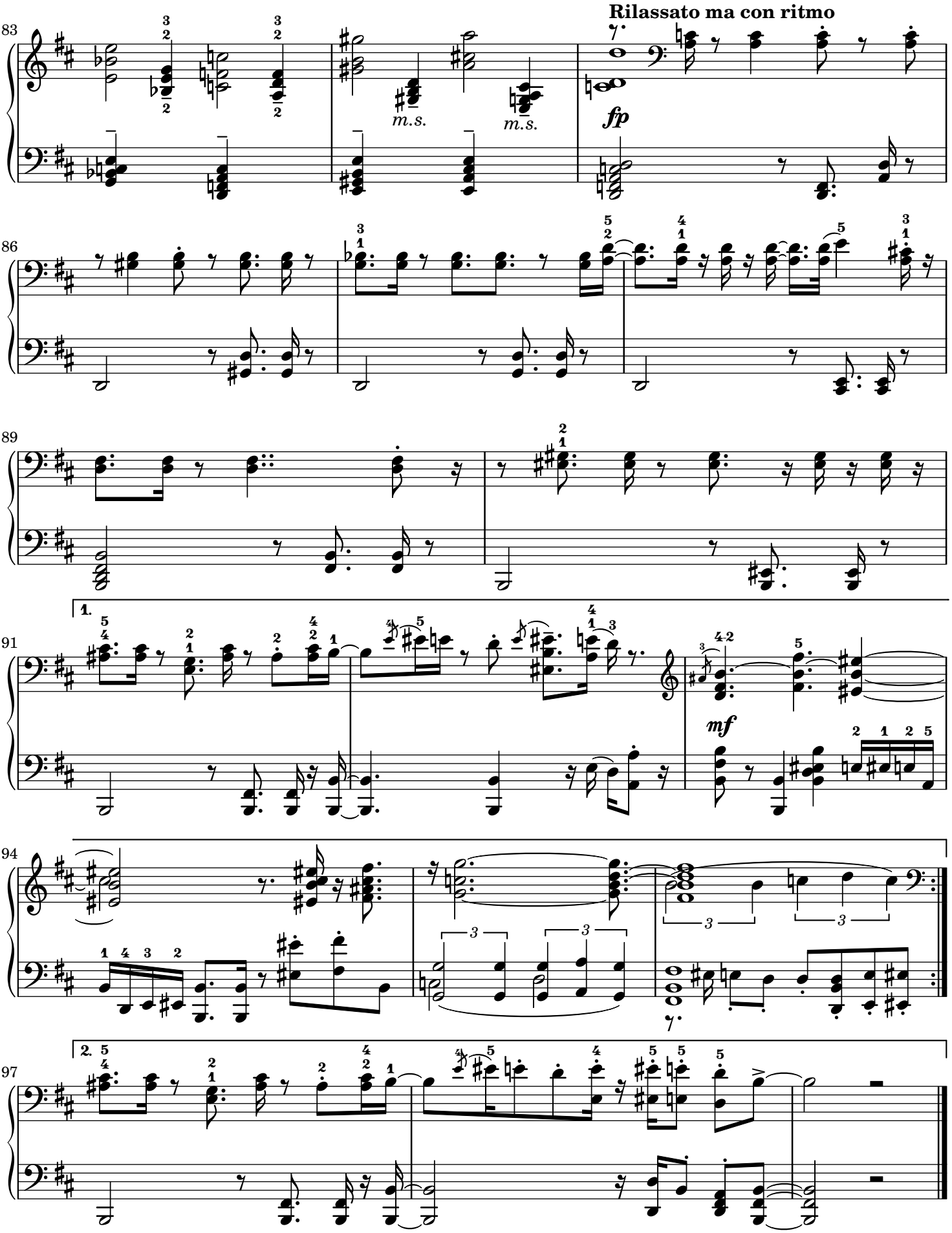
Rilassato ma con ritmo
fp
m.s.
m.s.
mf