WHITEPAPER

MEMEGOLD Coin

Together, we can meme, invest, and make a positive impact on the world.

Copyright ©2023 MEMEGOLD All Rights Reserved

CONTENTS

- LEGAL DISCLAIMER
- INTRODUCTION
- ABOUT MEMEGOLD COIN
- FAIRER LAUNCH
- OUR MISSION
- OUR VISION
- OUR COMMITMENT
- BENEFITS OF HOLDING WITH US!
- SECURE PLATFORM
- CORE VALUES
- COIN UTILIZATION
- COINOMICS
- COIN DISTRIBUTION
- ROADMAP

Copyright ©2023 MEMEGOLD All Rights Reserved

LEGAL DISCLAIMER

It is important that you carefully read this legal disclaimer section. If you have any doubts, seek legal, financial, tax, or other competent law professionals' guidance. All of the information shown here is not intended to be exhaustive, and it should never be construed as part of any formal agreement. We are confident that the material in this white paper is correct and current, and that all products, services, technical architecture, Coin distribution, and corporate schedules are correct and current.

NO ADVICE:

Nobody is obligated by this white paper to sign a contract or make a legally enforceable commitment to donate. There is no advice in this white paper, and it cannot be used to sell or solicit Trillions' purchase of our Coin, nor can it be used to construct a contract or make an investment decision.

LIMITATION OF LIABILITY:

For any loss or harm originating from the use of this website's material, including written material, links to third-party sites, and data such as quotes and charts as well as buy/sell signals. MEMEGOLD will not be held responsible for any damages. Understand the risks and costs associated with trading assets on the financial market (digital or otherwise). ICOs, in particular, are one of the riskiest investment choices available to investors. Chances are you'll lose everything you've invested.

INVESTMENT RISKS:

Because of the high level of risk, cryptocurrency trading is unsuitable for all investors. Before trading cryptocurrencies, Coins, or any other digital asset, you should carefully examine your investment goals, level of experience, and risk appetite.

Copyright ©2023 MEMEGOLD All Rights Reserved

INTRODUCTION

The general consensus is that investing in meme coins early happens covertly, and by the time you learn about it, other people have already succeeded financially while you will not.

Several people have encountered it with projects like Dogecoin, Shiba Inu, Floki Inu, Babydoge, and many others. Although MEMEGOLD is the next chance, members will continue to gain from our incentive system regardless of when they sign up.

You might not know that many people have lost a lot of money investing in various cryptocurrency efforts in addition to the fact that meme coins make people wealthy. Some investors made significant investments, which were wiped out when the markets crashed.

Investors have a rare chance to own MEMEGOLD for what may be the lowest price ever because it is releasing at a time when the market is supposed to be in a bear market.

With a Roadmap centered on entertainment and utility, MEMEGOLD is a flexible community-driven project that will transcend location and time. Developed by a bunch of crypto enthusiasts and fans of vintage animation.

Join our vibrant community for tones of memes, competitions, freebies, and more!

Copyright ©2023 MEMEGOLD All Rights Reserved

ABOUT MEMEGOLD

In contrast to other currencies primarily focused on marketing, we have developed a Coin that empowers both merchants and everyday individuals to securely store their funds and investments in a digital wallet, regardless of the desired amount.

When you participate in MemeGold Coin, you not only join a vibrant community of meme enthusiasts and investors, but you also contribute to the preservation of the environment where these incredible creatures thrive. Together, we can make a meaningful impact on wildlife conservation and forge a brighter future for our planet.

Through our partnership with The Owls Trust, we aim to raise awareness about the importance of protecting wildlife and inspire others in the cryptocurrency space to embrace a similar ethos of social responsibility.

With MemeGold Coin, you're not only embracing the fun and excitement of memes but also supporting critical initiatives that resonate with our collective conscience.

Together, we'll reshape the meme economy, drive creativity, and make a positive impact on the world we live in.

Copyright ©2023 MEMEGOLD All Rights Reserved

FAIRER LAUNCH

MemeGold Coins are sold to every participant fairly. The Coins are fully available to everyone for purchase at the same price. Unlike other currencies that only focus on marketing, we created a Coin that helps merchants and ordinary people to have their money and investments in their wallet regardless of the amount they want to have in a digital way and with the ambition of being able to have the digital world and the virtual world in one click, we are based on the community that help us in strengthening the Coin and integrating and complement user needs.

We are legally binding ourselves to approach this project as transparently as possible.

MemeGold Coin,
Created by veterans, for the
memes we deserve!

Copyright ©2023 MEMEGOLD All Rights Reserved

OUR MISSION

- Our mission is to revolutionize the meme economy and empower meme enthusiasts and investors worldwide by introducing MemeGold Coin, a unique cryptocurrency that blends the fun of memes with the potential of digtal assets.

- We aim to create a vibrant and inclusive community where creators, traders, and enthusiasts can come together to participate in a new era of meme-driven innovation and financial opportunities.

- The major goal of MemeGold Coin is to build a legacy and build trust with those who trade in our crypto currency.

- MEMEGOLD is meant to give investors with a better measure of risk-return than a pure market capitalization-weighted approach for medium- and long-term investors.

- Investors should anticipate moderately elevated levels of volatility and the possibility of exiting their investment.

MEMEGOLD wants to become biggest marketplace!

Copyright ©2023 MEMEGOLD All Rights Reserved

OUR VISION

- Our vision is to become the leading meme-inspired cryptocurrency that enhances the meme ecosystem, driving creativity, and providing sustainable value for our community members. We envision Memgold Coin as a catalyst for positive change, connecting people through shared humor and financial possibilities.

- By combining the power of memes and blockchain technology, we strive to redefine how memers are created, shared, and monetized, making a lasting impact on the world of digital content and cryptocurrency.

- By utilizing the extraordinary power of memes and blockchain technology, we aim to redefine the very essence of digital culture. Together, we'll make an indelible impact on the world, one meme at a time. Transforming memes into wealth, laughter, and community, MemeGold Coin pioneers a new era of memetic evolution.

Revolutionizing digital culture through the fusion of memes and blockchain technology!

Copyright ©2023 MEMEGOLD All Rights Reserved

OUR COMMITMENT

- At MemeGold Coin, we are committed to make a positive difference in the world beyond the cryptocurrency space. We believe in giving back and supportiing important causes. As part of our core values, we pledge to donate 1% of each transaction to The Owls Trust, an organization dedicated to the conservation and protection of owls and their habitats.

- By participating in the MemeGold Coin, you not only join a vibrant community of meme enthusiasts and investors but also contribute to the preservation of the environment they thrive in. Together we can make a meaningful impact on wildlife conservation and create a brighter future for our planet.

- Through our partnership with The Owls Trust, we aim to raise awareness about the importance of protecting wildlife and inspire others in the cryptocurrency space to embrace a similar ethos of social responsibility.

Preserving Wildlife and empowering communities, MemeGold Coin is where humor meets humanity for a brighter future.

Copyright ©2023 MEMEGOLD All Rights Reserved

BENEFITS OF HOLDING

OPEN FOR GLOBAL PARTICIPANTS

- We facilitate the transaction and bring them closer to a wider audience. An added benefit of use is that it's completely decentralized, so trading can be done freely across borders.
- The use of technology will facilitate a financial revolution that will leave everyone more financially connected, empowered, and enabled. It has no border so these can be used no matter where you are located globally.
- This also has a huge effect on international payment fees. Traditionally international transfers have much higher fees than domestic transfers and payments. International payments and transfers with crypto are the same as domestic.

FREE FROM CORPORATE INTERFERENCE

- MemeGold Coin transactions have no intermediary institutions or government involvement, and the costs of transacting are kept very low. Additionally, any transfer happens very quickly, eliminating the inconvenience of typical authorization and waiting period requirements.

SAFE & SECURE

- It is a safe and secure platform that is continuously improving the security of the system to ensure the safety of the platform.

Copyright ©2023 MEMEGOLD All Rights Reserved

SECURE PLATFORM

SECURE STORAGE

We store the vast majority of the digital assets in secure offline storage.

PROTECTED BY SMART CONTRACT

All the Coins are stored on our Multi-Sig wallets.

TRANSPARENT

We are transparent platform where all your assets are secure and fully decentralized.

Copyright ©2023 MEMEGOLD All Rights Reserved

CORE VALUES

Honesty

We value honesty above all else and promise to always do the right thing for our investors, our clients, and our partners, to achieve mutual success.

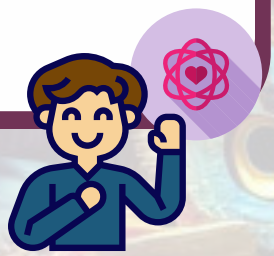

Integrity

We are committed to provide a safe environment upholding territorial integrity and having strong moral principles. for investors to grow their wealth and reach financial freedom.

Reliability

We are dedicated to provide investors a trustworthy environment in which they can increase their money and achieve the financial independence.

Project transparency

MEMEGOLD will publish all relevant wallet addresses, including management team wallets, locked liquidity in a third party secured locker on time, and communicate all major business decisions with the community.

Copyright ©2023 MEMEGOLD All Rights Reserved

Coin UTILIZATION

- Digital Trade
- E-commerce
- Real Estate
- Royalities
- Financial Mediation
- Rewards for holders
- Team building
- Packages
- Marketing
- Entity Formation
- Trust & Tradelines
- Cash Flow Banking

Copyright ©2023 MEMEGOLD All Rights Reserved

CoinOMICS

Coin Name	MEMEGOLD
Type	Fee Coin
Decimal	18
Total Supply	1 Trillion
Network	BSC

Copyright ©2023 MEMEGOLD All Rights Reserved

Coin DISTRIBUTION

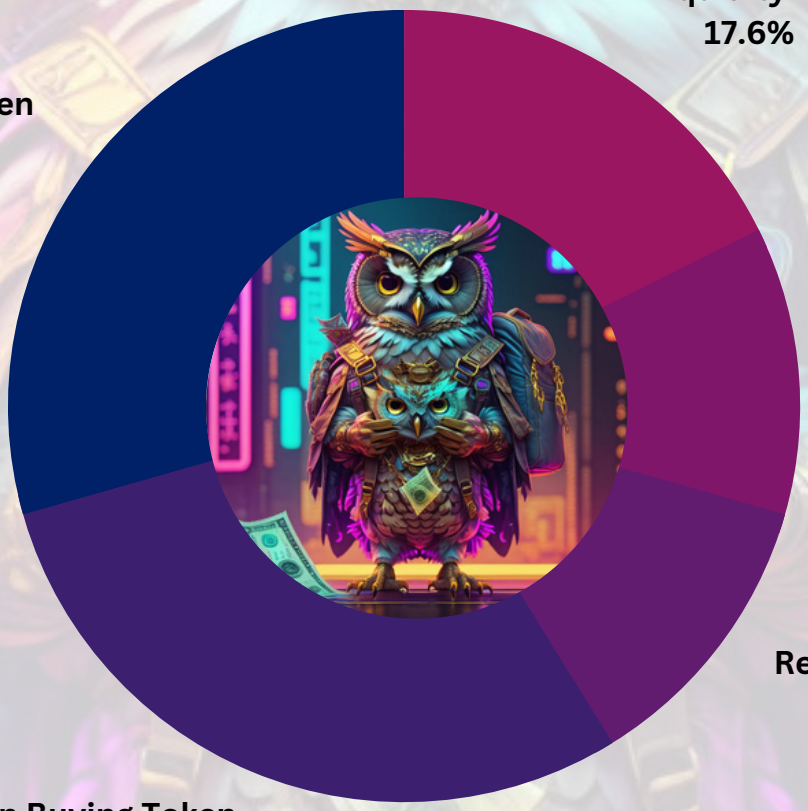

Copyright ©2023 MEMEGOLD All Rights Reserved

ROADMAP

Phase 1

Foundation and Launch

Month 1:

- *Finalize Coin development and smart contract deployment*
- *Establish online presence with a dedicated website and social media accounts*
- *Conduct initial marketing and community building efforts*
- *Begin listing process on decentralized exchanges*

Month 2:

- *Enhance website functionality and user experience*
- *Expand social media presence and engage with the community*
- *Develop partnerships with meme-related platforms and influencers*
- *Launch initial Coin sale or distribution event.*

Phase 2

Growth and Expansion

Month 3:

- *Increase marketing efforts to attract a wider audience*
- *Secure additional listings on reputable exchanges*
- *Implement liquidity provisions and trading pairs*
- *Explore potential integrations with decentralized finance (DeFi) platforms*

Month 4:

- *Launch staking mechanisms to incentivize long-term holding*
- *Foster strategic partnerships with liquidity providers*
- *Enhance community engagement through regular updates and events*
- *Conduct regular community AMA (Ask Me Anything) sessions*

Copyright ©2023 MEMEGOLD All Rights Reserved

ROADMAP

Phase 3

Utility and Ecosystem Development

Month 5:

- *Introduce utility features for MemeGold Coin*
- *Collaborate with meme-related platforms to expand utility and reach*
- *Enable voting mechanisms for community governance*
- *Foster developer engagement and incentivize the creation of meme-based applications*

Phase 3

Utility and Ecosystem Development

Month 6:

- *Expand utility partnerships to create more use cases for the Coin*
- *Continue to enhance community engagement and communication*
- *Host community events, contests, or reward programs*
- *Collect and implement feedback from the community for further improvements*

Copyright ©2023 MEMEGOLD All Rights Reserved

ROADMAP

Phase 4

Long-Term Sustainability

Month 7 and beyond:

- *Continuously improve and innovate the MemeGold Coin ecosystem*
- *Explore additional partnerships and use case expansions*
- *Continue fostering community engagement and growth*
- *Conduct regular audits and security reviews to ensure trust and safety*

Copyright ©2023 MEMEGOLD All Rights Reserved

MEMEGOLD Coin

THANKS BY TEAM

Copyright ©2023 MEMEGOLD All Rights Reserved