Building your first Copilot agent

WORKING WITH MICROSOFT COPILOT

Susanth Sutheesh
Copilot Solution Engineer, Microsoft

datacamp

What is Agent Builder?

- Create custom Copilots that understand your business content
- Build specialized Copilots for specific tasks or domains

What is Agent Builder?

- Create custom Copilots that understand your business content
- Build specialized Copilots for specific tasks or domains
- Available only in **enterprise-level** Microsoft 365 Copilot plans
- Shape Copilot into a team-specific expert tailored to your needs

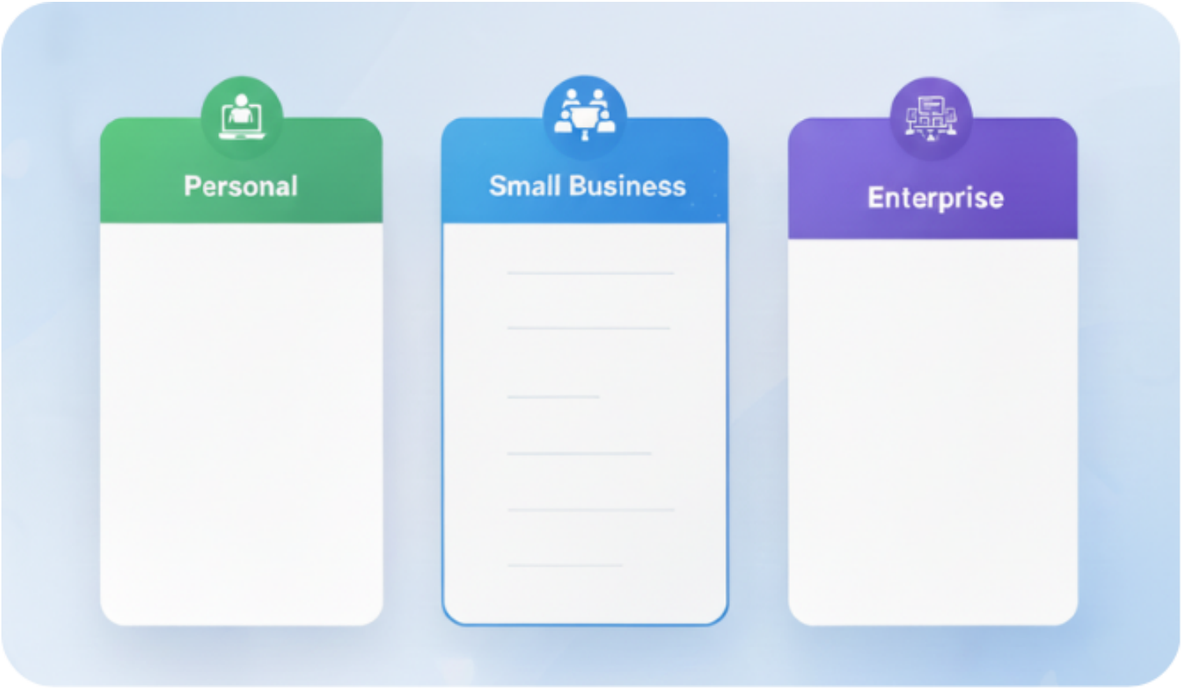

What's involved in building an agent

Give your agent a name that reflects its purpose

What's involved in building an agent

Write a clear description of what it should do

What's involved in building an agent

Add one or more knowledge sources to ground its answers

Plan your agent with GCSE

- **Goal:** What do you want the agent to do?
- **Context:** Who will use it and why?
- **Source:** What content should it rely on (e.g., a SharePoint site)?
- **Expectation:** How should responses be formatted?

Plan your agent with GCSE

- Agents are persistent, so clear Goals and Sources are key
- The GCSE framework keeps agents focused and reliable

DEMO VIDEO

DEMO VIDEO

DEMO VIDEO

Let's practice!

WORKING WITH MICROSOFT COPILOT

Enhancing agents with new capabilities

WORKING WITH MICROSOFT COPILOT

Susanth Sutheesh
Copilot Solution Engineer, Microsoft

datacamp

Why add Code interpreter?

- Code Interpreter lets agents process data like CSVs, tables, and lists
- Use it to get quick stats, sort data, or run simple calculations

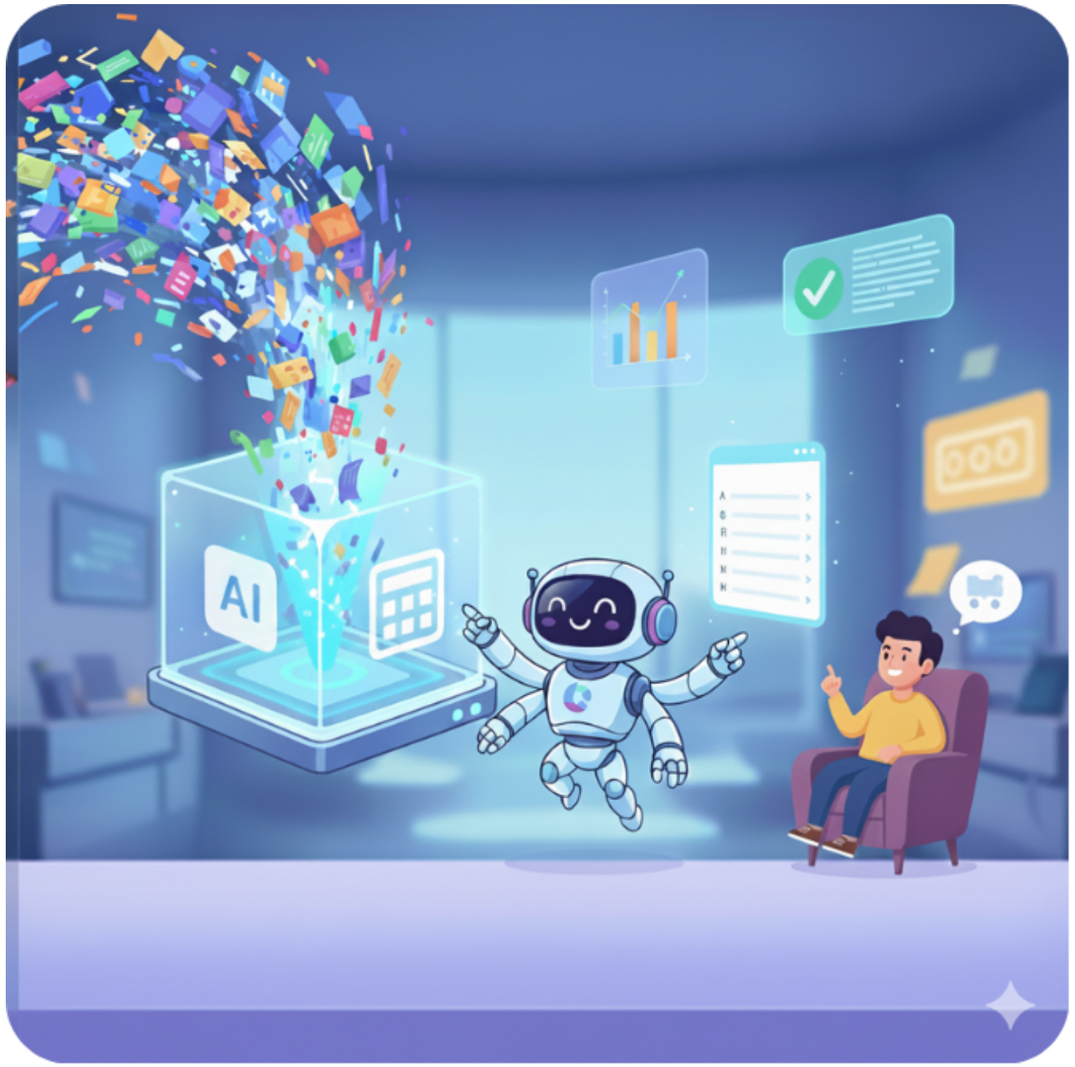

Why add Image generator?

Turn text descriptions into simple visuals - great for placeholders or concept sketches.

DEMO VIDEO

DEMO VIDEO

DEMO VIDEO

Let's practice!

WORKING WITH MICROSOFT COPILOT