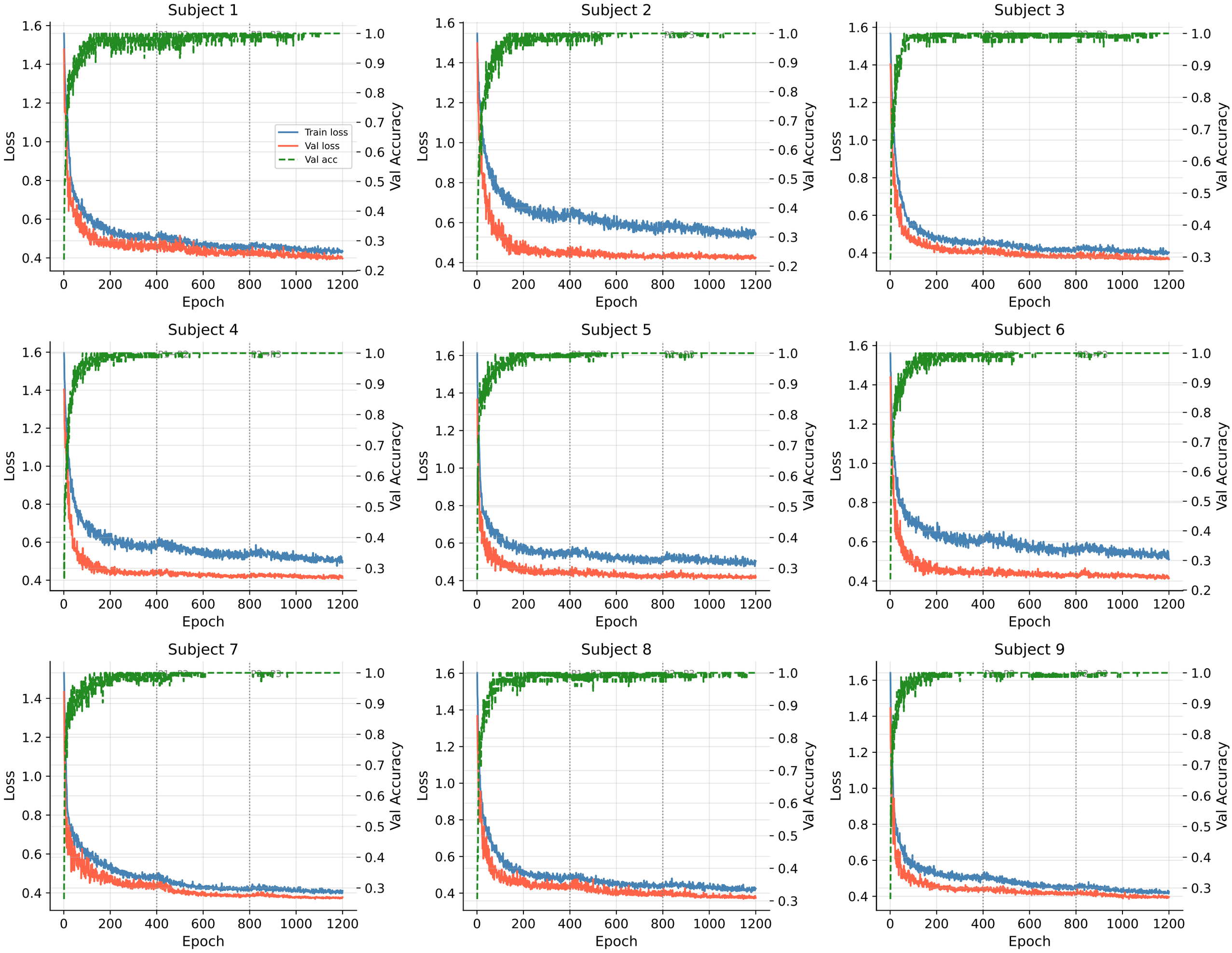MINDGAN_proposed Learning Curves