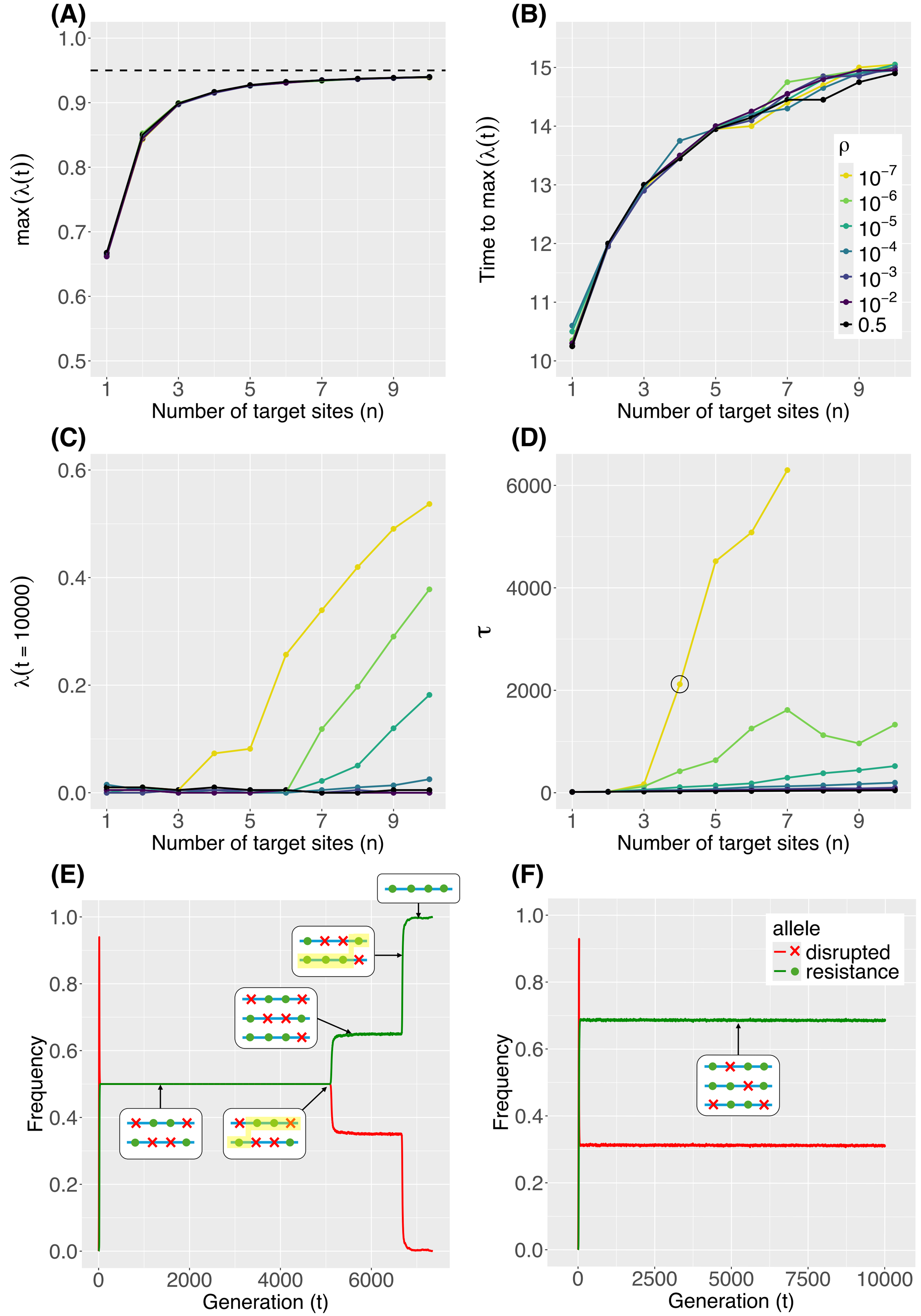
(A)
max(λ(t))
Number of target sites (n)
(B)
Time to max(λ(t))
Number of target sites (n)
ρ
10^−7
10^−6
10^−5
10^−4
10^−3
10^−2
0.5
(C)
λ(t = 10000)
Number of target sites (n)
(D)
τ
Number of target sites (n)
(E)
Frequency
Generation (t)
(F)
allele
disrupted
resistance
Frequency
Generation (t)